...N ROLE ...CE DOVE

...essman Tells ... Air Tour

...d of Unity of ...d Navy

... Association ...Speaker

...e strife between ... departments is ...resentative James ... member of the ... Committee, to ...al defense for the

...damental topic of ...ight to the Los ...he National Aero... at a banquet ... at the Ambassa...

...is end the Con... that a new de... in the Presi... The title of this ...Secretary of the ...Under his juris... assistants; one ... affairs and one ...matters, accord... man's plan. ...a idea. Represent... out that under ... the Army and ... receiving unfair ...s is particularly ...ard to aerial de... the Army receives ... and the naval ...us, as declared ...ains recognition ...otus.

...RT VOICE

...avoid this con... ...oth departments ...ority," said Rep... That would en... ...ates to promote ...icy in these de... ...ominal strife." ...ames adroitly ...imself upon the ...airport for Los ...e made it clear ...in its national... ...vored these ci... ...dequate accom... ...service in time

...ber of the City ...e out definitely ...ipal airport. In ...tilman Hall de... ...ncipal problem ... in selection of ...s fog.

...e situation Hall ...y purchase the ... for an airport ... additional air... ...n the fog pro... ...principal land... ...d that the City ...ach a definite ...the purchase of

...GGESTION

...dian Francisco, ...th Corps Area ...r Service, sug... ...ies follow the ...to solving ...roblem. ...aid, in endeav... ...per site for a ...ased one field ...while meteor... ...oloyed to ob... ...proposed sites ...adaptable for ...elected at the ...se.

...s, piloted by ...in Los Ange... Tomorrow he ...for San Diego, ...," he said, ...fass in San ...l Paso. Avia... ...the conversa... ...traveling pub...

...Representative ...Swetelle Sol... ...ated that he ...the next ses... ...$2,900,000 ap... ...safe and ade... ...for the vet... ...institution.

...CHILD ...TRAFFIC

...Aug. 24.— ...of age, son ...Adams, 7701 ...Los Angeles, ...esterday eve... ...unt of a ma... ...illard Barker ...treet, River... ...unavoidable, ...s convened ...decided. Ac... ...ublic police ...e driving a ...ntral avenue ...school. The ...ed his par... ...nnis courts, ...to watch a ...tuck the boy ...be made to ...report stat... ...us with the ...e and stop...

...ERATION

...What do you ...? ...ought about ...ome to the ...enable.—[Ex...

...BLE A LA HOLLYWOOD

...g for His Supper, But Gregory La Cava, ...Varbled for Release of His Car When ...chman Failed to Recognize Him

...ancient fa... ...y by a lo... ...And the ...the gospel ...

...ho was not ...n is one of ...ented by a ...the story ...who sang ...the mo... ...t is still ...nt of one ...esterday the ...in a novel ...known mo... ...ered vocal ...r from the ...hman. ...story goes, ...t Catalina ...grow and ...lose their ...returned to ...drove to ...When he ...ant officer ...fficer Kelly, ...keeping a wary eye upon his au... an expensive roadster.

La Cava, looking slightly disrepu... table in his week-end clothes, climbed into the car and started the motor. He only to be stopped by the officer who accused him of stealing the car. La Cava felt in his pockets for identification but found them the property of board in that other fable of Mother Hubbard.

In desperation he offered to identify the car by describing the contents of each of the pockets in the machine. In the nearest pocket by the hand of the law he recognized a roll of music, written by a friend of his, yet untitled. He told the officer, and "Very well," said Kelly, pulling out the sheet. "What is the name of the piece?"

"I don't know," said La Cava, "but I can sing it for you."

The officer, by chance, could read music and he held the sheet while La Cava went through the chorus.

"That's enough," said Kelly, "I don't want to look in any other pockets. Drive on."

POWERS AND STROHEIM I... FINAL BREA...

Von Sternberg Takes O... Cutting 'Wedding M... Clash Due to Expens...

Eric Von Stroheim, motion... director-actor, once more has ... the parting of the ways with ... ...ducer ... ...xpense. ... was ... ...terday ... ...wood ... ...name ... ...Von ... ...been ... ...the ... ...his latest ... "The ... March," ... set Von ... ...berg, Par... director. ... "The ... March" ... required ... than $1 ... months ... ing and is said to have cost ... neighborhood of $2,000,000. ... released through Paramount ... Lasky. It was produced ... Powers. Powers and Von ... could not be located yesterday, ... was learned the former has ... his connection with Von ... and does not intend to ... any more pictures. ... it also was learned, took ... picture several days ago.

It was stated at the ... studio that Von Sternberg ... will finish the cutting by the ... the week, when titling will be ... The picture in all probability ... ready for release within ... three months. An effort ... made to hold "The Wedding ... to twelve reels.

Von Stroheim first made ... for Universal, later directing ... ro-Goldwyn-Mayer.

Eric Von Stroheim.

PHONE TAX ACTION WO... BY COMPA...

Building Not Yet in ... Held 'Operative Prope... $71,000 at Stake

A building constructed by a ... phone company for use as ... change headquarters is "op... property" even before it is ... up with the telephone line, ... Yankwich ruled yesterday in ... a suit brought by the Southern ... fornia Telephone Company ... the county of Los Angeles.

The building in question was ... leased by the county for ... had not been connected with ... lines at the assessment date, ... company contended, nevertheless ... that it was "operative property," ...therefore, taxable only by the ... Judge Yankwich held with the ... pany and by judgment rendered ... $71,000 of its annual tax bill.

STREET LIGHTS PREPARE

The City Council yesterday ... ceived a report from the engineering ... department that within nine ... the ornamental street-lighting ... tem on West Jefferson street will be ... placed in operation.

WISCONSINITES MEET SATURDAY

Plans are completed to use the ... 15,000 Badgers Saturday when the ... Southern California Association holds ... al fall picnic rally in Sycamore ... Park. Every Wisconsinite is ... ...

FARMING IN PALESTINE

There is some doubt in the ... of many Americans as to the ... cess of the Zionist movement ... Palestine with the object of ... viding a Jewish national home, ... hostility and British ... have been much talked of. ...

A British writer who ... through the country when it ... under Turkish domination has ... looked it over again, and he ... a strong contrast. Jewish ... from the West have applied ... methods with modern ... and the results of their farming, ... says, are similar to those ... in California.

Arabs at first were a little ... for they had been told that ... lands would be taken from them ... the Jews. But after learning ... they also learned to do better ... ing, and they are now on good ... with their new neighbors. Lastly, ... Arabs running for office make a ... for the Jewish vote.

The town-bred Jews from Russia ... and America are making good ... ers in the land of their fathers. ...[Pathfinder.

NOT GALLANTRY

After the portly woman in the ... crowded street car had lunged ... a man's paper and stepped on ... toes several times, he arose and ... fered her his seat.

"You are very kind, sir," the ... an said, panting for breath.

"Not at all, madam," was the ... ply. "It isn't kindness—it's self-... defense!"—[Capper's Weekly.

VARIETIES IN BIRD FLIGHT

No two birds fly in exactly the ... same manner, the style of flight de... pending upon the form and ... of the wings, feathers and tail.

The Los Angeles Times

"Sail on, sail on, and on and on."

...AY MORNING, AUGUST 26, 1927. C DAILY, 5 CENTS. SUNDAY, 10 CENTS.

In Two Parts — 36 Pages

PART I — TELEGRAPH SHEET — 18 PAGES

GREATER SOUTHERN CALIFORNIA

Liberty Under Law—Equal Rights—True Industrial Freedom

...BEL COUP ...DESCRIBED

...rists Safely ...t of Mexico

...Forty Shots Fired and ...e Anderson Only ...Person Struck

...Then Heavily Guarded ...er as Arizona Line; ...y Due Here Today

...matic eye-witness account ...inspired in the attack by ...on the train bearing a ...dents and teachers back ...United States from Mexico ...which Miss Florence M. ...was fatally wounded, has ...ed to The Times by Francis ...member of The Times ...n. Flynn was in charge of ...ty of Americans on the ...

...BY FRANCIS FLYNN ...NEL, Aug. 25. (Exclusive)— ...ion of my party of nine... ...ers will arrive ...tomorrow aboard the ... The facts of the attack ...

...Tuesday morning, twenty... ...ers of Aspomera, in the ...heart, about twenty men ...President Calles of Mexico ...an enticed demonstration ...ion. There is no evidence ...had planned any attack ...upon the track, was un... ...of the assault occurred ...ed loud ground. The band ...that the engineer halt the ...to send the passengers by ...cars and cool-headed re...

...OUT HEADLIGHTS

...ers of the band then ...they shot out the head... ...train, which ran a half-... ...eckpost and with great ...

...ed from both sides of ...all the cars were hit. ...ntruded into our ...ings on the train an... ...but apparently ...of the attackers. The ...second-class coaches ...four for safety and ...conference was the only ...wounded. Apparently ...contingents formed the ...the attackers. A bul... ...the wall of the coach ...where Miss Anderson ...and struck her in the ...

...of the rides awakened ...out of the windows, we ...only the flashes in the ...the train sped past the ...

...Miss Anderson screamed. ...Dad, I'm shot," we had ...what happened. ...her, her berth mate, ex... ...wound. One of the pas... ...on the lights, but I ...off and then crawled to... ...end of the train seek...

...HIM IN PURSUIT

...arrival at Acaponeta, a ...later, Miss Anderson re...

...ued on Page 2, Column 2)

...DAY'S NEWS SUMMED UP

...Clear. Wind at 5 p.m., ...velocity, 7 miles. Ther... ...ghest, 88 deg.; lowest, 64 ...For Los Angeles and ...ity. For complete weath... ...the last page of this section.

...Radio, Page 8, Part II; ...Pages, Clubs and Society, ...Part I; Part II; Markets and ...Pages 13, 14, 15, 16 and 17, ...Pages of Southern Counties, ...Part II; Oil News, page 17, ...Page 8, Part I; ...Page 12, Part I.

...DAILY SHORT STORY. Page ...

...IN SPANISH. Page 18, Part I.

...SPORTS NEWS. Page 7, Part I.

...FIRE. Forest fire sweeps ex... ...Kennedy Lake Club grounds. ...Part I.

...CITY-wide committees named ...reception for Col. Lind... ...September 30, next. Page 1, ...

...Owens Valley is made to ...of Commerce. Page 1, ...

...Japan arrives in giant bomb... ...Part II.

...report nearly $1,000,000 ...those who profited in ...Page 6, Part II.

...will celebrate opening of ...Page 3, Part II.

...Indian garments form clew ...murder to mother is iden... ...Page 2, Part II.

...Public fate of Barnes City's ...Page 3, Part II.

...Fund for University of Cali... ...Los Angeles buildings; low ...Page 1, Part II.

...Mulholland reviews ...his address at engineers' ...Page 11, Part II.

...to dedicate new county ...headquarters. Page 1, ...

...Eastern unit of First National ...

...EMBER THIS

...about troubles, the ...to success would ...exist.

Will Rogers Remarks:

WASHINGTON, Aug. 25. [To The Editor of The Times:] Good joke on me. I left Hollywood to keep from being named in the Chaplin trial and now they go and don't name anybody. Not a name was mentioned but Charlie's bank. Charlie is not what I would call a devoted husband, but he certainly is worth marrying.

Yours,
WILL ROGERS.

P. S. When the papers spoke about Mr. Coolidge visiting "Old Faithful," I thought they meant Mr. Stearns.

ARIZONA IN CHALLENGE

Offers to Ratify River Pact

Repeal of Reservations by California Declared Only Condition

Upper Basin Governors in Secret Session Over Proposals Given

BY C. A. JONES
"Times" Staff Correspondent

DENVER, Aug. 25. (Exclusive)—The Colorado River compact conference today reached the show-down stage, took off its coat and went to work behind closed doors, with the challenge to Gov. Young by Arizona that she will ratify the compact if California will repeal the nullifying Pinney reservations adopted by the Legislature in 1925. Gov. Young made no reply, but his attitude throughout has been adamant.

The upper basin governors, late tonight, submitted their first tentative solution, and the Arizona and California delegations immediately went into secret session, agreeing to have an answer by tomorrow morning.

FIGURES GUARDED

While the figures were guarded at the request of the upper basin governors, it is possible to state that California was asked to trim her request by 600,000 acre feet for Indian lands split between California and Arizona, making a one-third recession from the California offer.

Upper-basin representatives, seeking a means to settle the Arizona-California controversy, hit upon the Pinney reservations, which were adopted at the command of the Johnson-

(Continued on Page 2, Column 4)

PACIFIC SLOPE.

Acting Governor Fitts deplores results of Dole race and urges government control of aviation. Page 4, Part I.

Excursion rates from Los Angeles to Sacramento and return expected to swell State Fair attendance. Page 4, Part I.

Jury plot hinted in Malley-Cole trial in Nevada. Page 5, Part I.

Eye-witness describes fatal attack by Mexican bandits. Page 1, Part I.

Posse hints lost flyers on Island of Maui. Page 1, Part I.

FOREIGN.

Free State Parliament dissolved and new election called. Page 3, Part I.

GENERAL EASTERN.

Arizona, in river challenge, offers to ratify if California repeals reservations. Page 1, Part I.

John Coolidge dances with farm girl waitresses. Page 3, Part I.

Lone flyer is speeding over ocean on 4600-mile trip to Brazil. Page 1, Part I.

Two are slain in St. Louis gang warfare. Page 2, Part I.

President and family enjoying real vacation at Yellowstone. Page 3, Part I.

Ohio convict confesses burning seventeen Catholic churches after robbing them. Page 4, Part I.

President Boole says W.C.T.U. will support only dry candidates even if they are independents. Page 3, Part I.

INFANTRY ON BIVOUAC

CAMP DEL MONTE, Aug. 25. (AP) With Maj.-Gen. David P. Barrows, commander of the Fortieth Division, as guest and observer, the One Hundred and Sixtieth Infantry Regiment of the California National Guard left camp today for an overnight bivouac on the Salinas-Monterey highway. Full equipment was taken.

production will move to Hollywood. Page 1, Part II.

More evidence of bail bond irregularities uncovered. Page 8, Part II.

Flyers plan war dance around bonfire of condemned planes. Page 8, Part II.

Gate slammed in face of former manager of El Retiro School seeking hearing. Page 2, Part II.

Banks reach truce over naming of merged Los Angeles institutions. Page 1, Part II.

Traffic Commission vigorously opposes proposal to have all Los Angeles street cars operated by one man. Page 1, Part II.

FIRE INVADES RIDGE CLUB

Hunting Lodge Cabins Burn

Tweedy Lake Property Loss Estimated at $125,000; Timber Laid Waste

End of Menace Set Tonight; Rancher's Home Periled by Elizabeth Lake Blaze

In its flaming march over the mountains east of the Ridge Route the forest fire which has been raging since Sunday morning, damaged exclusive Tweedy Lake Club buildings and surroundings to an estimated extent of $125,000 yesterday, according to F. W. Nance, secretary to the president of the sportsmen's lodge. Six cabins, all valued at more than $5000 each, were burned and several automobiles were a loss. The main clubhouse was saved, but 2000 acres of timber belonging to the club are ashes today.

With several ranches in its path and a 3000-acre blackened strip in its wake, a new forest fire was raging last night on the north side of Leonis Valley, eight miles east of Elizabeth Lake, observers in the official forestry airplane reported after an all-day flight over the Ridge Route fire area.

CABINS DESTROYED

Cabins belonging to P. F. Schumacher, director of the Security Trust and Savings Bank, Herbert Nathan, owner of the Highland Park Laundry, Dr. G. M. Bailey of Highland Park, and M. M. Welch, owner of the Overall Laundry Company, were destroyed at the Tweedy Lake Club grounds. Dr. Bailey was the heaviest loser, his mountain home costing $8000. The main clubhouse, which survived the flames, is valued at $20,000.

Meanwhile, the original conflagration, which broke out near Sandberg's Thursday morning, still is eating its way through brush and timber toward the desert and scars of former fires, Federal and county forest officials stated. It cannot be said to be under control, they declared, but the situation is better than at any time since its start.

A fire which might have made its way toward the first fire, foresters said, and created a hazard that threatened the heart of the Angeles National Forest was beaten out by a fresh crew of men en route to the Sandberg blaze. This third fire started in Mint Canyon and was reported out at the county forestry office yesterday.

While flames of the original fire were being guided to open spaces last night a crew from the 1200 fire fighters was dispatched to battle the Leons Valley threat.

TRAVELING FAST

So fast were the flames traveling, a man from the fire line reported in Lancaster, that the men could not keep up with it on the edges. It crossed a low range of hills and swept on with an eight-mile fire front. It may be controlled this morning, E. R. Stanford, chief assistant county forester, reported.

A high-power transmission line of the Southern California Edison Company was switched off as a safety precaution as the flames raced toward it. Edison Officials said it will not hinder the Los Angeles supply of electricity.

If the wind changes, Mr. Stanford said, the new blaze can be driven back into thickly brushed territory and create a conflagration of equal seriousness to the original fire. As it is, the flames are heading toward the desert and are expected to be stopped there.

MAY BE CONTROLLED

The airplane report stated that general conditions on the main fire are better, and it is possible the fire can be brought under control by tonight. Firebreaks on Sawmill Mountain and north to the Ted Amore ranch are holding, the flyers said. Men on the firebreaks, however, are having a hard fight to keep the flames from jumping the barrier.

The fire has reached the 1924 burn in Pine Canyon and is easier to control. It has jumped the road in King Canyon, however, but is heading toward an old scar there. These burns, county foresters said, lessen the task of battling the flames, but they are grown up enough to insure a bitter fight by men on the line.

From the Gookin ranch, north and south, the fire is being held down, according to the air observers. This was the spot where foresters feared the flames might make their way back toward Sandberg's.

Approximately twenty square miles of brush and timber land lay bar-

(Continued on Page 2, Column 6)

Sumatra Jack Helm, known on the seven seas for his brain and daring had sunk mighty low; How he came back from the depths of degradation to a man's berth is told in

"The Trimmer of the Ispahan"

By Norman Reilly Paine

IN THE NEXT

Sunday Times

The Goose That Wants to Lay the Golden Eggs!

FOUR WAR CRAFT HIT; 129 KILLED

Japanese Navy Suffers Seven Accidents During Night Defense Practice

TOKIO, Aug. 25. (AP)—Four Japanese warships cruising through the darkness with lights extinguished were involved in two collisions last night which may have cost 129 lives, according to dispatches from the Maizuru naval station.

In both cases destroyers were struck by cruisers which were practicing night defenses against destroyers.

The cruiser Jintsu struck the destroyer Warasi, which sank in fifteen minutes with the loss of 102 members of her crew feared. The cruiser Naka collided with the destroyer Ashi, twenty-seven men being reported killed, although the Ashi was able to reach port in tow.

Jensen Explains Navigator's Pay

SAN DIEGO, Aug. 25. (AP)—Denial that he had paid Capt. Paul Schleuter, his navigator, only $25, as reported, for his part of the work of flying the monoplane Aloha in the San Francisco-Honolulu air derby, was made in a cablegram sent to A. J. Edwards of the B. F. Mahoney Aircraft Corporation today by Martin Jensen.

Jensen, a San Diego aviator, finished second in the Hawaiian air race. A dispatch from Honolulu had said that Jensen had given his navigator but $25 of the prize money. Jensen, who is to be employed in a special flight here for the Mahoney Corporation, was asked for an explanation of his reported settlement with Schleuter. His cablegram to Edwards follows:

"Sorry about navigator, but I have no money and can't even pay my bills here. Have given navigator $150 from my newspaper story. Backers also gave him $1000."

Miss Whitney in Farm Company

SACRAMENTO, Aug. 25. (AP)—Charlotte Anita Whitney, Oakland social worker who recently was pardoned by Gov. Young after losing an appeal in the United States Supreme Court from a conviction under the syndicalism law, is named in documents filed with the Secretary of State as one of the organizers of the Pioneer Farming Company.

The company, which will be located in San Francisco, will work to "advance the development of agricultural horticultural knowledge." The others in the firm are Austin Lewis, also of Oakland, and Margaret Stanislawsky of Berkeley.

SHIP SURVIVOR TELLS OF SEEING OTHERS DIE

STOCKHOLM, Aug. 25. (AP)—The sole survivor of the lost Swedish steamer Tryggve was brought here today by a Finnish vessel and told a story of seeing six companions perish as they drifted in an open boat. The Tryggve left Stockholm the 13th inst. for Leningrad. It was wrecked the next day. Six members of the crew went down with the ship. The remaining five members of the crew, with two passengers, got away in a small boat. Some perished in the boat and others became insane and threw themselves overboard. The survivor, a stoker, was picked up last Sunday.

Gangsters Balk at Mind Tests

CHICAGO, Aug. 25. (AP)—The recently instituted police tactic—mentality tests for habitual police characters—has been challenged by two notorious gangsters who today sought release from the Municipal Psychopathic Hospital, where they have been sent for observation.

A hearing on a writ of habeas corpus for Frank and Vincent McErlane will be held tomorrow.

Tyrrell A. Richardson, attorney for the McErlanes, characterized the commitments by Judge Sarecki of the County Court as "rubber-stamp proceedings." The attorney questioned the reliability of a mental test by a city physician and asserted the whole procedure constituted "malicious persecution."

Mexico Places Ban on Films

WASHINGTON, Aug. 25. (AP)—Mexico has placed nineteen American motion-picture companies under the ban and forbidden the use of the mails to them in transporting their films, the Postoffice Department has been advised.

The order gives no reason for the barring of the films, but it is understood by officials that the companies have offended the Mexican government and people by their manner of picturing Mexican life.

Most of the companies are of the smaller class.

Flyer and Girl Killed in Fall

INDIANAPOLIS, Aug. 25. (AP)—Sergt. Ralph A. Gordon, One Hundred and Thirteenth Aviation Squadron, Indiana National Guard, and Miss Vivian Jackson, 20 years of age, of Indianapolis, were killed late today when the airplane Gordon was piloting crashed to the ground after going into a tail spin at 1000 feet.

It is believed the plane ran out of gasoline. The accident occurred over Stout Airport, Municipal Field, and the plane crashed near the field.

Forty Dead in Formosa Quake

TOKIO, Aug. 25. (AP)—Forty persons are reported to have been killed today by an earthquake which shook the Island of Formosa off the coast of China and south of Japan.

The forty fatalities are reported at Esuigai, near the port of Tainan. Advices from Tokio, Formosa, say 145 houses were damaged in that district and four persons injured.

BLOOD TEST TO FIX GIRL'S FATE TODAY

Gypsies Agree to Abide by Physician's Decision on Their Parentage Claim

OAKLAND (Neb.) Aug. 25. (AP)—The parentage of the little blonde girl found with a band of dark-skinned gypsies here recently will be decided tomorrow when blood tests of the child and of Peter John, gypsy king, and his wife, who say they are the child's parents, will be taken by Dr. H. W. Benson, county physician.

Burt county officials and the John family have both agreed to abide by the decision of Dr. Benson after he makes the blood tests. In the meantime a country-wide search is being made to find the supposed real parents of the child who, authorities believe, can not be the daughter of the gypsies.

The theory that the little girl, who looks about 3 years of age, is Lucille Davenport, who disappeared from Eureka, Cal., about eight weeks ago, has been dropped, since Lucille was two years older than the girl the gypsies call "Rachael." The latest theory is that she is Viola May Drake, who disappeared from Archer, Neb., July 11, last. No confirmation of this theory has been received, however.

Morgue Bombed in Baltimore

BALTIMORE, Aug. 25. (AP)—An explosion, attributed by police to a bomb, late tonight slightly damaged the city sewage disposal pumping station and the city morgue, near by.

Belief was expressed by the police that Sacco-Vanzetti sympathizers are responsible.

Four Drowned in Shipwreck

HALIFAX (N. S.) Aug. 25. (AP)—Meager advices received from Sydney, N. S., early tonight stated that four persons had been drowned and two saved in a schooner wreck at Gabarus.

Sixteen small fishing boats sank in Louisberg Harbor and the tug Ida Lou and five small fishing craft were either sunk or ashore at North Sydney. Several yachts also foundered or went aground at Baddock. The schooner Ella Devesaux sank at its wharf in Sydney Harbor.

LONE FLYER ROARING ON IN DARKNESS TO BRAZIL

Paul Redfern Takes Off in Georgia on 4600-Mile Nonstop Trip While Thousands Cheer

BRUNSWICK (Ga.) Aug. 25. (AP)—Alone in his monoplane, Paul Redfern is roaring south over the Atlantic tonight on the first nonstop Pan-American flight ever attempted. Taking off from Glynn Isle Beach at 12:46 p.m., eastern standard time, the Port of Brunswick went winging toward the West Indies. Porto Rico, 1200 miles away, is the first land on the route.

Beyond wind-swept seas and impenetrable jungle masses, the lone flyer hopes to reach his goal—Rio de Janeiro—on a flight that, if attained, will mean new world records for endurance and distance.

YOUNG WIFE SOBS

"God willing, I am going to Rio," said the son of the president of Benedict College, as he waved his hand in farewell. After a first false start, the plane was hauled higher on the beach and straightened out. For more than half a mile it taxied down the beach. Then the heavily-laden ship rose slowly and with a roar turned seaward—South America bound.

To the throng their "Ambassador to Brazil" was on his way. But to the sobbing young wife, her husband gone to sea and a long and anxious vigil had begun. She had fought back her tears, but now that he could not see them, what did it matter if she cried?

Visibility was not good over the ocean and some 3000 spectators strained their eyes as the silvery plane became a fleck on the horizon, then disappeared.

Paul Varner, chairman of the flight committee, said Redfern had been given definite instructions.

SURE OF SUCCESS

"If you find conditions bad after striking the South American mainland, follow the coast to Para," Varner told the pilot. "If moderate conditions prevail and you think it advisable, swing inland and try for Pernambuco. Or, if everything is fine and you are still confident you can make Rio, God be with you."

Just prior to his departure, Redfern again expressed confidence in the success of his 4600-mile venture.

"If I should be forced down in the Amazon Valley," he said, "I believe I can live almost indefinitely with what equipment I am carrying. I have emergency food rations to subsist for at least two weeks, and after that I will have found means by which to carry on."

"With my collapsible rifle, which also shoots .410 caliber shotgun shells, I can bring down enough small game to satisfy my needs for quite a period and I also understand that tropical fruits and vegetables abound throughout the territory. Therefore, unless I come down before passing into the interior of South America, don't lose hope of my return for at least six months or more."

PLANE FLIES LOW

When the Port of Brunswick rose gracefully in the air a lusty cheer broke spontaneously from the throats of the spectators. This was followed by silence, as the lone aviator headed out to sea.

For several minutes the Port of Brunswick flew only a few feet above the surface of the ocean, Redfern did not attempt to attain his altitude until he had swung gently to the east and headed directly into a moderate wind.

As the monoplane became but a speck on the horizon, and then vanished, Mrs. Redfern collapsed into the arms of friends. Mrs. Eugene Lewis was among those who tried to comfort her, but now that her husband could no longer see or hear her, she made no effort to restrain the emotion which she bravely had tried to mask with a smile as she bid him good-by.

OLD GLORY AGAIN POSTPONES ITS FLIGHT

ROOSEVELT FIELD (N. Y.) Aug. 25. (AP)—A wind that died just when it was needed most today caused another last-minute postponement of the proposed flight to Rome of the monoplane Old Glory.

When weather conditions seemed to be shaping up satisfactorily at noon the great single-motored Fokker was flown here from its Curtiss Field hangar by Floyd Bertaud and J. D. Hill, its copilots.

The afternoon was spent in taking on fuel and shortly before this was completed, the wind, a good west breeze, died almost to nothing.

Hope of a take-off survived until 7 o'clock and then the flight was postponed.

A westerly breeze of at least fifteen miles velocity is necessary to lift the plane into the air.

A crowd of about 5000 thronged

(Continued on Page 2, Column 5)

Many Prepare to Essay New Aerial Feats

(By the Associated Press)

Undeterred by the advent of late summer with increasing hazard of seasonal storms, aviation pioneers continued yesterday their efforts to "tie in" air lines between various far-separated points.

Paul R. Redfern, youthful Georgian, was believed to be in the vicinity of Porto Rico at midnight on his almost arrow-straight 4600-mile jump to Rio de Janeiro. "God willing, I'm going to Rio," was his thrilling promise as he left ground at Glynn Island, Ga.

At Old Orchard, Me., Edward F. Schlee and William Brock regroomed their monoplane, Pride of Detroit, preparatory to continuing to Harbor Grace, N. F., whence they will "step off" for a world flight with London as the first port of call.

Deserted by the wind needed to raise its great bulk, the huge Fokker Old Glory lies on her runway at Curtiss Field, N. Y., ready, fueled for a journey to Rome, today, weather permitting.

"Duke" Schiller and Phil Wood of Detroit also are at Curtiss Field preparing for a Windsor, Can.-Windsor, Eng. trip.

The Stinson monoplane Sir John Carling returned last night to London, Ont., to complete preparations for a flight from that point to London, Eng.

Although not engaged at present in further long-distance flights, Commander Richard E. Byrd landed at Toronto yesterday with M. Maurice Bokanowski, French Cabinet Minister, completing a flight begun at New York late Wednesday.

On the other side of the Atlantic, Capt. Frank T. Courtney worked late last night getting his flying boat, Whale, in shape for a take-off at dawn. Repeated efforts to rise from the water failing, Courtney ordered the gasoline supply greatly reduced to lighten the craft. Other foreign flyers at half a dozen points scanned weather reports as a basis for new and renewed plans.

SUBWAY IN CHICAGO TO BE STREET

Plan Calls for Brightly Lighted Thoroughfare With Stores on Both Sides

CHICAGO, Aug. 25. (Exclusive)—Chicago is to have a subway system unlike anything in the world. Mayor Thompson and President Faherty of the Board of Local Improvements have worked out a plan that undoubtedly will meet with public approval.

Instead of a dark, gas-filled, murky bore, the Chicago subway will in reality be a lower street with stores on both sides, brightly illuminated and open to sufficient extent to assure good ventilation at all times. There will be no vehicular traffic and the walls separating the subway tracks from the sidewalks will be high enough to insure protection for pedestrians. This will enable the subway trains to travel at high speed.

This plan removes the terror of fast trains careening through a dark tunnel and affording opportunities for anarchists and other insane persons planting bombs, as recently was done in New York subways. The Chicago plan also does away with the terrific noise which is one of the banes of the New York bores.

For the present the lower street plan will apply to the downtown streets only, an area of about three miles north and south and a mile east and west, but eventually, the plan provides for the extension of the low street idea into the residential districts.

MAUI POSSE HUNTS PLANE

Residents of Hawaiian Island Wilds Report Hearing Motor Overhead on Day of Flight

HONOLULU, Aug. 25. (AP)—Reports from Wailuku district, Island of Maui, today said that a Sheriff's posse is searching the hills of the Nahiku country between Kennae and Hana because of statements of residents of the district that they heard the hum of an airplane the afternoon of the 17th inst., the day the two missing Dole flight planes were expected at Honolulu from Oakland, Cal. The hum, said the residents, grew louder as they listened and then ceased suddenly.

The Nahiku region is precipitous and sparsely settled, giving rise to the theory that a plane might have crashed without its fate becoming known.

The Sheriff of Maui asked Rear-Admiral John D. McDonald to send seaplanes to aid in the search, but McDonald was without ships to safeguard the seaplanes today, the Pelican, Sunnadin, Ortolan and Widgeon having started yesterday to search the sea to the northwest.

Announcement that he has given up hope of rescue of the flyers was made by W. F. Malloska, backer of the plane Miss Doran. Malloska said he hopes that the bodies of the flyers will be found, but expressed the opinion that it would be impossible for Miss Mildred Doran and the four men aviators to live so long without food or water. He said he will return to California soon.

NEW NAVAL UNIT WILL HUNT FOR FLYERS

SAN FRANCISCO, Aug. 25. (AP)—Under a second extension of time, the United States Navy continued its search today for the six men and one woman missing in connection with the $35,000 James D. Dole flight race from Oakland, Cal., to Hawaii.

Searching was to have concluded tonight, but under a new plan devised for covering a section of the Pacific from a point 600 miles off the California coast to the islands the light cruiser Omaha and six de-

(Continued on Page 2, Column 6)

EXECUTED PAIR REST IN STATE

Sacco and Vanzetti Bodies Taken to Chapel

Guarded in Death by Law They Scorned

Friends March by Caskets and Kiss Brows

BOSTON, Aug. 25. (AP)—Guarded in death by the blue uniform of the law they scorned in life, the bodies of Nicola Sacco and Bartolomeo Vanzetti tonight were brought to a tiny Hanover-street funeral chapel in the heart of the North End Italian quarter to lie in state until a final funeral and cremation Sunday.

The bodies were to have arrived during the day, but an ever-circling crowd of several hundred paraders in the street caused the funeral director to call a halt until he received ample assurance of sufficient police protection. After a conference with police authorities a detail of thirty patrolmen was dispatched to the scene, and promptly upon the arrival of the blue coats the bodies were brought in.

Surging against the double cordon of police from door to curb, the crowd had increased to about 1000 when a severely simple red-draped mahogany casket was slid from a hearse and carried into the building. It was announced that it contained the body of Sacco. Vanzetti's body arrived about twenty minutes later and almost immediately afterward guiding lights of the Sacco-Vanzetti defense committee, followed by newspaper men, were admitted to the tiny chapel, hardly 20x30 feet in size.

The room, in deference to the wishes of the two radicals who died beyond the pale of all religion, had been stripped of all religious appurtenances. The caskets rested side by side in the center of the hall, smooth silver name plates bearing the names "Nicola Sacco" and "Bartolomeo Vanzetti," with no dates, and a profusion of flowers banked at the foot of each open casket, were the only decorations.

Contrary to a previous announcement that the bodies would be clothed in the garb of the laboring "comrade," both were dressed in typical Italian "Sunday best"—black sack suit, white shirt and a collar and black four-in-hand tie.

Hosted by Powers Hapgood, Harvard graduate of radical tendancies whose last-minute activities on behalf of the dead men led him to court twice and the psychopathetic hospital once, members of the defense committee filed slowly around the caskets. Each stooped to kiss the brow of both men before leaving the room.

Gardner Jackson, chairman of the committee, later stood aside, holding several small placards, the top one of which read: "See what I did to those anarchistic—[Signed] "JUDGE THAYER."

Miss Mary Donovan, secretary of the committee, was arrested a few moments later, when she attempted to imbed the placard in the flowers at the foot of Vanzetti's casket. She was charged with obstructing foot passage.

Ill-Fated Party as It Left Station Here in July

Under Attack by Rebels

Slain woman, Miss Florence M. Anderson, indicated by figure 1; Francis Flynn, director of party, by figure 2.

MEXICAN REBEL COUP DESCRIBED

(Continued from First Page)

ceived emergency treatment from the Mexican Red Cross. But on learning that the mob was following us and was but a half-mile behind the train, I induced the train crew to move on against the railway company's orders. The townspeople fled at the approach of our attackers. Miss Anderson's wound appeared to be slight, but painful.

She bore herself with remarkable bravery. Upon our arrival at Mazatlan at 10 a.m. that morning, she was removed to the Chapman Hospital under the care of a close friend, Dr. Frederick Boehne of Stockton, who remained with her. Winson Ives, American vice-consul at Mazatlan, also proved helpful and he advised the Governor of Nayarit and also the military authorities of the attack upon us.

At Guaymas, Dr. Boehne wired us that he had operated on Miss Anderson and that the bullet had penetrated the internal organs, causing peritonitis and that she had but little hope for recovery. At Tucson, we learned of her death. Dr. Boehne is awaiting advice as to the funeral arrangements at Mazatlan.

Our guard of thirty-five troops has been sent back to Acaponeta to seek our attackers. The outcome of their search is unknown, but no results are anticipated. We arrived safely at Nogales, convoyed by two troop cars and a coach bearing Gen. Manzo and his staff, who are returning from the Yaqui campaign.

DEAD GIRL POPULAR

Miss Anderson was 27 years of age and lived with a cousin, Mrs. Jean Garrison, at 3414 Third avenue, Los Angeles. Her father is a newspaper man in the State of Washington. She taught in the high school at Simi, in Ventura county, and was a popular member of the party and with most of us attended the summer sessions at the National University of Mexico both this and last year.

The other members of my party are: Mrs. Charles Jarrett, 426 Clay street, Fillmore; the Misses Mary Benson, 106 College avenue, Claremont; Louise Rider, 621 North Euclid avenue, Ontario; Alice Freeman, Upland; Rae Clark, 617 Delmar Court, Compton; Alaska Davis, 711 East Fourth street, Long Beach; Corene Embree, 2920 South Figueroa street, Los Angeles; Mr. Loren Hendrickson, 406 Ninth street, Huntington Beach, and Mr. Francis Flynn, 543 Yale avenue, Claremont. Ten other members preceded.

WITNESS TELLS OF BANDIT ATTACK

NOGALES (Ariz.) Aug. 25., (AP)—The first eyewitness account of the attack on a Southern Pacific of Mexico train in the State of Nayarit by rebels in which Miss Florence M. Anderson of Los Angeles was fatally wounded by a rifle bullet was brought here today by the returning party of school-teachers of which Miss Anderson was a member.

The train was waylaid by 100 or more armed men south of Acoponeta, Nayarit, early Tuesday morning, Miss Louise Rider, also of Los Angeles, was occupying a berth with Miss Anderson.

"The attack came about 4 o'clock," Miss Rider said. "We were all sleeping when the firing began. It sounded like a Fourth of July celebration. We were warned by the Pullman conductor that the train was being attacked and to be careful.

"We had just decided to get up when Miss Anderson, with a moan, rolled over in the berth, saying she was shot."

HELP DELAYED

Miss Rider said the wound was on the left side and slightly toward the back. The bullet tore a jagged hole in the flesh. "It was several hours before we could do anything for her but first aid," Miss Rider said. "At Mazatlan we were met by Dr. Chapman and the American consular agents. Dr. Chapman pronounced the wound grave and her chances very slim. All this time Florence was brave and never lapsed into unconsciousness."

EIGHTEEN IN PARTY VISITING MEXICO SCHOOL

POMONA, Aug. 25. (AP)—Eighteen school-teachers and a personal conductor comprised the party which attended the summer university at Mexico City and whose return here was marked by the fatal shooting of Miss Florence M. Anderson of Los Angeles during a rebel attack on the train.

Of the nineteen, twelve were aboard the train attacked. Besides Miss Anderson, they were:

Miss Mary S. Benson, Claremont.
Frederick Boehne, Stockton.
Miss Rae Clark, Compton.
Miss Alaska M. Davis, Long Beach.
Miss Corinne Embree, Glendora.
Miss Alice Freeman, Upland.
Miss Louise Rider, Ontario.
Mrs. Edith M. Jerrett, Fillmore.
Loren Hendrikson, Huntington Beach.
Irmgard C. Witt, Berkeley.
Francis Flynn, Los Angeles.

Six other teachers, divided in two groups, left the larger party at Guadalajara and continued their journey home in two sections of three each. The first three, leaving Monday morning, were

Miss Lillian Odisho, Newport Beach.
Miss Isabel Vallejo, San Francisco.
Ralph Kuhlman, South Pasadena.

The other group of three, leaving Monday night, were:

Miss Augusta Carhart, Los Angeles.
Miss Eleanor W. Lynch, Hollywood.
Miss Alice Crooks, San Francisco.

Miss Rose Zecca of Philadelphia did not leave Mexico City with the rest, but traveled direct to her home.

EMBASSY MAKES PROTESTS ON ATTACK

WASHINGTON, Aug. 25. (AP)—The American Embassy at Mexico City today advised the State Department it has made "appropriate representations" to the Mexican government for the apprehension and punishment of bandits who on Tuesday attacked a train near Acaponeta. During the attack Miss Florence Anderson of Los Angeles was so severely wounded that she died last night in a hospital at Mazatlan.

MISS ANDERSON REMAINS ARRIVE HERE SUNDAY

The body of Florence Anderson will arrive in Los Angeles Sunday and will be accompanied by Mrs. Jean Garrison, an aunt of the dead woman, to Denver, for interment, Mrs. Garrison said last night. She was 28 years of age. Miss Anderson's wish, the aunt stated, was to buried beside her mother in Denver, and Mrs. Garrison will see that this is done.

Besides her ability as a Spanish teacher, the aunt said, Miss Anderson was an accomplished musician and artist. She had been living with her aunt at 3414 Third avenue prior to the Mexico student trip.

She leaves an uncle and aunt in Denver, Mr. and Mrs. Arthur J. Strong, two cousins there, and another aunt in Philadelphia, besides Mrs. Garrison.

CHINESE FIRE ON AMERICAN SHIP

WASHINGTON, Aug. 25. (AP)—The American gunboat Isabel, flagship of Rear-Admiral Hough, was hit fifty times by rifle fire while passing Nanking on the Yangtze River today, the Navy Department was informed by Admiral Williams, commanding chief of the Asiatic Fleet.

One American sailor received two slight flesh wounds, Admiral Williams's report said, before the Chinese fire was silenced by rifle and machine-gun fire.

CHALLENGE ON COMPACT GIVEN

(Continued from First Page)

Young forces. In answer to a question by Gov. Emerson of Wyoming, State Senator Winsor of Arizona said Arizona will ratify if California removes "the tail of the kite," as he described the Finney resolution.

RESERVATION HIT

"California's ratification is no ratification at all," said Winsor, concluding Arizona's case. "Gov. Young says California will stand pat on their conditional ratification. While the compact contemplated storage, it did not look forward to California dictating to the Federal government by predetermined dam sites, benefits from power development and allocation of water."

"Is Arizona's ratification hinging upon the unqualified ratification of California?" asked Commissioner Francis Wilson of New Mexico.

DELAY DEMANDED

"Yes, if we can arbitrate other matters," replied Winsor, evidently referring to Arizona's demand for revised Swing-Johnson bill. "Our ratification is contingent upon California's deferment of the Swing-Johnson bill. They are pressing legislation which treats Arizona unfairly. We are willing to arbitrate all points but water if California will delay construction in the river until we settle the power question."

"If the lower basin will agree on water and then ratify unconditionally the compact, then we are in excellent position as regards all other questions," said Gov. Emerson. "But I have no respect for all these provisos which are being attached."

"When California insisted on the Swing-Johnson bill as the tail of the kite we were forced to protect ourselves," replied Winsor. "The California people tied it on. We say peril is placed up in. We had no course but to attack this predetermination of sites and power benefits."

"I think the condition should be removed," said Gov. Emerson.

"I agree. Let's ask the offender to remove it," replied Winsor. "We ratify if they defer river construction."

"That's fair enough," said Gov. Emerson.

The California and Arizona delegations met this afternoon separately, while the upper basin governors and commissions assembled to seek a formula to solve the controversy.

NIGHT SESSIONS

The conference was resumed in executive session tonight, but the upper basin governors announced they have been unable to work out a satisfactory agreement to propose to the lower basin States, and the commissioners departed to meet again tomorrow morning.

The upper basin governors, determined to bring to a settlement the controversy, continued to discuss various plans as they had all afternoon. Several propositions on the division of the water have been submitted, but tonight none has received the backing of all four governors. Should the upper basin governors present a plan to California and Arizona, each State is expected to accept or else eliminate itself from consideration in Colorado River development.

Gov. Dillon of New Mexico, who planned to leave today, cancelled his reservations. Gov. Gaizar of Nevada must leave tomorrow, as will Gov. Young, who has postponed his departure twice.

PLEA TO COOLIDGE

At the suggestion of Mr. Wilson, it was planned to present a resolution to President Coolidge, requesting representation from the Colorado River basin on the United States Mexican International Commission, so that the basin's water interests may be looked after in any forthcoming treaty.

Plans also were made whereby the interested States may replace the Geological Survey's gauging station at Lees Ferry.

Arizona used up the morning session in presenting argument in rebuttal of testimony offered yesterday by California representatives. Much of the same matter previously presented was gone over again.

California's offer of arbitration was accepted repeatedly, provided California agreed to suspend pressure on the Swing-Johnson bill.

SESSION URGED

In many quarters, it was suggested that Gov. Young call a special session of the Legislature and remove the conditions to ratification, thus accepting the Arizona challenge. Should Arizona still refuse ratification, it will be evident to other basin States and Congress that her attitude is not sincere, and development of the river may be pursued with her elimination.

Imperial Valley advocates of the bill, however, are known to be determined to hold to the Finney resolution at any cost, including the defeat of the bill in Congress.

Gov. Young had no comment to make for publication on the proposition of calling a special session for reratification.

CALLES ADDRESSES UNION CONVENTION

MEXICO CITY, Aug. 25. (Exclusive)—In a speech at today's session of the Mexican Regional Confederation of Labor convention, President Calles praised the organization's leaders for their "efficiency and tact." He expressed his appreciation to labor for having given him its disinterested moral support and said that it would have been a criminal act for a revolutionary government to have done otherwise than uphold the confederation under the circumstances.

FLYER SPEEDS TOWARD BRAZIL

New World Records Sought by Young Georgian

Wife Collapses as He Heads for Rio de Janeiro

Two Attempts Necessary to Get Craft in Air

(Continued from First Page)

the field all afternoon waiting patiently for the thrill that never came.

When the postponement was announced Betraud said that the takeoff will be made as soon as conditions become favorable between 10 o'clock in the morning and 7 at night.

COURTNEY AGAIN UNABLE TO RAISE LOAD

SOUTHAMPTON (Eng.) Aug. 25. (AP) Capt. Frank T. Courtney, unsuccessful in another attempt this evening to start for the Azores in his flying boat, the Whale, en route to the United States, at midnight jettisoned more gasoline in order to lighten his ship and definitely decided to make a fresh attempt about 5 o'clock tomorrow.

Capt. Courtney made three attempts to get into the air, but the Whale merely kicked up spray and failed to rise. About 100 gallons of fuel was thrown overboard in order to lighten the craft, but further attempts proved futile.

Almost perfect atmospheric conditions prevailed during today's attempted hop-off. There was virtually no wind and the water was extremely smooth.

Capt. Courtney tried to take off yesterday but found that the weight of his gasoline supply was too great. He ordered 200 gallons of gasoline to be taken out of the ship during the night and had hoped that that would enable her to take off on today's attempt.

CANADIAN PLANE GIVEN ADJUSTMENT

LONDON (Ont.) Aug. 25. (AP)—The Stinson monoplane, Sir John Carling, which will attempt a nonstop flight from here to London, Eng., landed here at 5:45 tonight on its return trip from New York, where the instruments were given their final adjustment.

PLANE HELD UP FOR RUDDER CHANGES

UPAVON (Eng.) Aug. 25. (AP)—A new complication which threatens to delay the flight of the Fokker Jupiter plane that Capt. Leslie Hamilton, a British aviator, hopes to pilot over the Atlantic to Ottawa arose today.

Capt. Hamilton telephoned the airdrome that the Air Ministry has refused to give him a certificate of air worthiness for his plane until changes have been made in its rudder arrangements.

NEWSPAPERS UNITE

Marysville Appeal and Democrat to Become One Next Thursday

MARYSVILLE, Aug. 25. (AP)—Consolidation of the Marysville Appeal, the second oldest daily morning newspaper in California, and the Marysville Democrat, an afternoon competitor, was announced here today.

The Appeal is owned by Victor M. Cassidy and Alvin Weis. The Democrat company, of which F. W. McKechnie, Jr., former San Francisco newspaper man, is president and publisher, owns the Democrat.

The consolidation will be effective next Thursday.

GERMANY HANDS OVER REPARATION PAYMENT

BERLIN, Aug. 25. (AP)—One hundred and twenty-five million gold marks, the interest on German industrial bonds for the second half of the current year, was handed over today to the agent-general of the reparations account.

BLAZE INVADES HUNTING CLUB

Ridge Route Fire Eating Way Eastward

Eight-Mile Front Outruns Men Fighting It

Humidity and Hot Weather Increase Peril

(Continued from First Page)

ren as a result of the blaze, Fire Chief Davis in Pasadena estimated. This comprises part of the Los Angeles watershed and with the added danger of another blaze now going, he issued a warning for extreme care by motorists in the mountains.

RANGERS ASSIST

Three rangers from the Sequoia National Forest are on the line aiding those from the local forests and county leaders to suppress the fires. Three more Federal fire-fighters are due today from the Sierra reserve, Davis stated.

Rush calls for equipment from San Francisco have been answered, the Pasadena chief said, and an organization is perfected that can handle any further outbreaks in the forest. The situation is serious, however, he said, as another fire will hinder progress on the big blaze just when it finally is beginning to show signs of stopping.

It is bad fire weather, he said, the humidity registering far below 30. Prevailing high temperatures also have helped to make the mountain covering of chaparral highly inflammable, Davis warned.

CORPORATIONS AID

Working through the Conservation Association of Southern California, Paul H. Gray, chief of staff of the Forest Fire Fighters' Reserve, is dispatching men to the fire line. Corporation officials are working in accord with the organization and are responding with crews of their employees.

Men from the Southern California Edison Company, the Southern California Gas Company, the Los Angeles Gas and Electric Corporation, the Santa Fe Railway Company and a score of smaller organizations have been sent out in detachments of from twenty-five to fifty men.

Fearful that their homes will be burned ranchers imperilled by the flames are starting many small blazes in backfiring on their property. This, county officers declared, is complicating the work of the regular firefighters.

CONFESSES TO STARTING FIRE, SAY OFFICIALS

SAN FRANCISCO, Aug. 25. (Exclusive)—Two men have been arrested and one has confessed to the starting of nine separate brush blazes in the Klamath National Forest, the forestry office announced today in reporting progress in the checking of several forest and brush fires in Northern and Central California. The asserted confession of Roy England, who, with his stepfather, C. D. Savage, were jailed at Yreka, explains the source of blazes which destroyed 400 acres of timber lands in the Barkhouse Creek region of the Klamath reserve. Slow-burning candles were reported as the means used to start the fires.

Another Klamath blaze, in the Happy Camp district, was declared under control on the south side of the mountain range which cuts the territory, but burning fiercely on the north side, with a force of seventy-five men fighting it.

In the Tahoe National Forest a fire at Monumental Hill was reported partly controlled after burning over 2500 acres of timber and brush.

POSSE ON MAUI HUNTS AIRPLANE

(Continued from First Page)

stroyers were proceeding from Puget Sound, Wash., where they refueled and reprovisioned, to spend the next four or five days looking for the lost flyers.

Hope still is strong today that Miss Mildred Doran of Flint, Mich., John (Auggy) Pedlar, Lieut. Vilas R. Knope, Jack Frost and Gordon Scott, Dole air racers, may be alive after nine days missing.

EXPENSIVE SEARCH

The extended search also is to cross the spot where Capt. William Erwin and A. H. Eichwaldt are believed to have fallen into the sea after telling by radio last Friday night of going into a dreaded tailspin. Erwin and Eichwaldt went out in search of the other flyers.

Officials of naval headquarters here estimated today that by the time the Omaha and her destroyer fleet conclude their search the Navy will have burned $135,000 worth of fuel in the hunt; that 8000 men employed will have consumed $40,000 worth of provisions and that $60,000,000 in naval equipment will have been used in the humanitarian mission.

The officials declared that as high as fifty-two naval vessels were in the search at a single time, exclusive of the airplanes, about thirty, dispatched by the airplane carrier Langley and several seaplanes mothered by the tender Aroostook.

FUEL HIGHEST ITEM

The increase in fuel consumption was the largest item, naval officers said. This amounted to approximately 70 per cent over consumption under normal conditions.

These figures did not cover deterioration of the sea craft and airplanes, many of which were due to undergo overhauling but had to forego repairs because of the hunt for the flyers.

Word from naval headquarters in Washington, D. C., was to the effect that the mine sweepers Widgeon and Ortolan are to continue the search southwest of the island of Hawaii for a distance of 330 miles while the mine sweeper Pelican and the tug Sunnadin cover the area northwest of the island of Maui as far as the French Frigate Shoals. Submarines stationed at Pearl Harbor are to explore the area south-southwest from Pearl Harbor for 300 miles.

With the taking over of the Kawasaki dockyards the Japanese government recently dismissed 4000 of the workers.

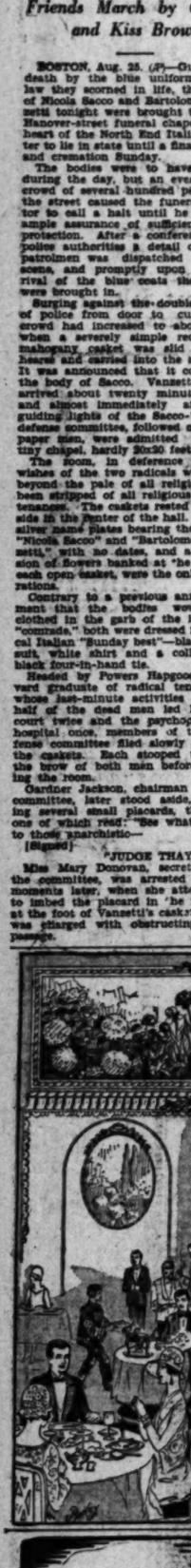

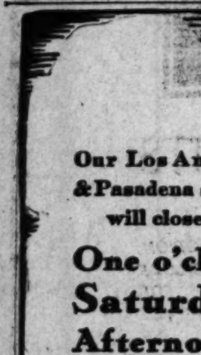

In the
Sunday Times
AUGUST 28, 1927 PRICE 10 CENTS

The Truth About America's Place in World Aviation
Startling facts disclosed in nation-wide survey of aeronautics in second article of Times' exclusive series.

Twixt Camera Clicks With California's Movie Stars
Hobbies and intimate scenes in the life of cinema artists shown in rotogravure photographs.

How Anita Loos Found the "Preferred" Blonde
Life story of Hollywood girl tells where this imp of joy was discovered.

Trapped on the Ocean Floor in a Disabled Submarine
United States Naval Commander describes the most horrible death of the sea—"Dying Blind."

Inside Dope from the Dempsey-Tunney Training Camps

EVERY MORNING IN THE YEAR Los Angeles Times
The Times Building, First and Broadway
90c per month DELIVERED BY CARRIER
By mail to Postal Zones 1 to 4, including California, Arizona, $12.00; Monthly $1.00; in Zone 5, including Colorado, Nevada, Oregon, Washington, Yearly $15.00; Monthly $1.25; in Foreign Countries, Yearly $18.00; Monthly $1.50.
Entered as second-class matter Dec. 4, 1891, at the Postoffice at Los Angeles, Cal., under the Act of March 3, 1879.
FRIDAY MORNING, AUGUST 26, 1927.

TWO SLAIN IN GANG R

Lawyer and Criminal Suspect Shot in St. Louis as They Sit Inside Cafe

ST. LOUIS, Aug. 25. (AP)—Police are combing "Little Italy" in search of the slayers of Aloys J. Beelman, an attorney, and [illegible] gangster, who were shot by gunmen in a renewal of gang warfare which has claimed [illegible] a year or more.

Two theaters are [illegible] slaying. Police believe [illegible] co, an associate of [illegible] and Tony Buono, [illegible] ly slain in Chicago [illegible] death by either friends [illegible] the pair. The other [illegible] the Cuckoo gang, also [illegible] suppressed for a year [illegible] opened its fight with [illegible] gang.

Giamanco has a record [illegible] eight arrests in three [illegible] at various times [illegible] of crimes ranging from [illegible] murder.

Beelman, a graduate of the Washington University law school who earned his way through college by working on the police force was the victim of a stray bullet, the police said today, as nothing has been found to connect him with the gang war-

Speeding past the Lyric Coffee Shop, a gangster rendezvous in the heart of the business district, the killers fired four shots into the restaurant, ostensibly to kill Giamanco and two companions. Giamanco lay dead on the sidewalk when the death car had passed while Beelman was slumped over a cup of coffee in the restaurant fatally wounded.

A Footsie that Gives Support
AND scientific support, too, in the sport that spells real foot-action, buoyancy to the [illegible]
In patent leather [illegible] $12.50
In blonde kid [illegible] $10.00
White [illegible]
INNES Shoe
642 So. Broadway
6921 Hollywood Blvd.
492 E. Colorado St.

In the high Sierras
TAHOE TAVERN
Where cool lake breezes blow

MOTOR over the new road. Or come by through train straight to the TAVERN. The scenic grandeur is ever inspiring. And Tahoe's bracing mountain atmosphere is a marvelous change from city life. Come for the luxury of a perfect rest. Or play your favorite game. Golf, tennis, hiking, riding, rowing, swimming, fishing. And when evening comes you'll enjoy the TAVERN'S social gaiety. TAHOE TAVERN, Lake Tahoe, Calif. Jack T. Madden, Mgr.
H. D. M. LEIDIGH

Ruth St. Denis
Ted Shawn
appearing in person, in one of the greatest artistic evenings Los Angeles has ever known

Do not miss this unusual program at the HOLLYWOOD BOWL TONIGHT
In keeping with the highest ideals of their Art, Ruth St. Denis and Ted Shawn prefer to use the
KNABE
Pianoforte Exclusively
FITZGERALD MUSIC COMPANY
MUSIC HILL ST. AT 727
Fitzgerald's Great Clearance SALE

PRESIDENT HAS FINE FISH CATCH

Yellowstone Trout Literally Jump at Hook

He and Family Enjoying Real Vacation Pleasures

John and Mother Try Speed in Motor Boats

YELLOWSTONE NATIONAL PARK, Aug. 25. (AP)—Mountain trout literally jumped at President Coolidge's fishing hook today, and after a whole day at the waters of the Yellowstone Lake region, fifteen cutthroat trout rested in his basket.

The largest of the fish was well over three pounds, and in the absence of an official weighing its weight was estimated up to as high as four pounds. The largest cutthroat trout ever caught in this section weighed nine pounds, but the President's catch is regarded as a fine quarry.

Leaving Lake Hotel, where the President and Mrs. Coolidge are staying, shortly after the sun had crept over the mountains, Mr. Coolidge set out for Squaw Lake, returning at luncheon with ten trout. The brisk mountain air had whetted his appetite and after a hearty luncheon he again put on his now-famous brown felt hat and once more made for the lakes. It was nearly dark when he returned, tired, but happy. As he walked through the hotel lobby to his room he responded pleasantly to the applause.

THEIR TRIP REAL VACATION

The President reached the hotel a few minutes after Mrs. Coolidge and their son John had returned from a long motor trip to the Teton Mountains southwest of here, and there were many tales told of their new experiences as they sat down gratefully for dinner.

The trip of President and Mrs. Coolidge through Yellowstone National Park is turning out to be a real vacation for them both as well as their son John.

Caught in the atmosphere of the place which lends itself readily to rest and pleasure in the various forms of recreation which park facilities offer, the President seems to be entirely unconcerned about the formal sightseeing program arranged for him, and content only to fish as much as he can and go where he pleases and when he pleases.

RESTRICTIONS LIFTED

The formality which of necessity hedges in a Presidential family had been dropped as much as possible. Mrs. Coolidge shows an inexhaustible interest in the scenery of this nature's wonderland, and in the evening she and John usually attend the entertainment put on by the boys and girls who work in the park during the summer.

JOHN HAS GOOD TIME, TOO

John Coolidge, earning a vacation after three years at Amherst College and a summer session at the University of Vermont, also is making the most of his stay here. So far, he has accompanied his mother wherever she goes. Yesterday he got into a separate speed boat on Lake Yellowstone and, driving it himself, raced about the lake, while his mother urged her own boat driver to beat him.

During a week's vacation in the Yellowstone, only the most urgent of the government's business is brought to the President's attention. His secretary, Everett Sanders, however, is in communication with the summer executive office at Rapid City, and with Washington.

Tomorrow Mr. Coolidge plans to motor on to Canyon Hotel, fifteen miles away, through the Famous Yellowstone Canyon region. More fishing is available there, as well as horseback riding if he desires it.

OHIO UNION MINE TREK BROKEN UP

March Toward Open-Shop Shafts Halted Before it Gets Out of County

POMEROY (O.) Aug. 25. (AP)—March of 1000 union sympathizers from Athens toward the nonunion mines at Pomeroy was halted before it got out of Athens county into Meigs county today. The parade was stopped by Oral Daugherty, president of the subdistrict of the union miners.

COLUMBUS (O.) Aug. 25. (AP)—Maj. Ancil R. Thomas, One Hundred and Forty-seventh Infantry, Ohio National Guard, observing the mine situation in the Hocking Valley district, reported to the Adjutant-General's office today that miners who had started a march on Pomeroy turned back and dispersed. Maj. Thomas reported that Oral Daugherty, president of the subdistrict of the miners' union, persuaded the men to give up the march.

Los Angeles in Slight Mishap

LAKEHURST (N. J.) Aug. 25. (AP)—The United States Navy dirigible Los Angeles was slightly damaged today when a sudden shift of the wind and a rise in temperature caused the stern of the ship to swing from a horizontal to a near vertical position as she was moored to the mast.

The ship was taken out of her hangar and made fast to the mast early today. Twenty members of the crew grasped stanchions and held on as the huge bag swung up into the air and then descended to its normal position. None of the men was injured.

Lieutenant Commander Charles E. Rosendahl, commander of the ship, said that the only damage was caused by loose equipment which was thrown about the vessel. He said the damage is slight and can be easily repaired.

GOEBEL TO QUIT STUNT FLYING

Honolulu Race Winner Says He's Going to Keep at Aviation, However

HONOLULU, Aug. 25. (AP)—Arthur Goebel, who piloted the airplane Woolaroc from Oakland to Honolulu to win first prize in the Dole race, says he is through with stunt flying. Before sailing for the mainland yesterday, he said:

"I am through with stunts. When I needed money, I used to do things in the air I never wanted to do. But now that I have sufficient funds I shall never try stunts again." (Goebel was a film stunt flyer in Hollywood before his Honolulu flight.)

"However," said Goebel, "I will not abandon flying. I hope to fly to the day of my death."

CLEW FOUND IN SLAYING OF MRS. HILL

Wayward Son Believed on Way to Pacific Coast; Railroads Notified

STREATOR (Ill.) Aug. 25. (Exclusive)—As State's Attorney Russell Manson of La Salle county made public the tear-stained letter of Mrs. Eliza Hill, wealthy divorcee, written a few days before she was murdered in her home here, telling of the waywardness of her son, Harry, who is sought for murder, the police today obtained the first tangible clew to his possible whereabouts.

Edward Lyons, a freight conductor for the Chicago, Burlington and Quincy Railroad, identified a photograph of Hill as the same man who yesterday morning asked how to get to the Pacific Coast.

Lyons said he told the man the best way is to go to Aurora, and there board a train for the Coast.

The Streator authorities believe it is possible that young Hill is accompanied in his flight by a young woman of Chicago with whom, according to advices from that city, he is known to have been on exceedingly friendly terms. She has disappeared from her abode, but there is no conclusive evidence that she has joined Hill.

Immediately upon learning of Hill's apparent intention of fleeing to California, the police of Streator and Chicago wired the police of every western city of any importance within 500 miles of Chicago to be on the lookout for him. They also wired the police of the different railroads a description of Hill, asking them to stop and examine all passing freight trains bound for the Pacific Coast.

Hines Lauded for League Inquiry

GENEVA, Aug. 25. (AP)—Walker D. Hines, former director-general of railroads in the United States, was warmly praised at today's session of the International Conference on Communications and Transit for his work in connection with the inquiry of the League of Nations into navigation on the Rhine and Danube rivers.

Silvain Dreyfus, French member of the Rhine commission and chairman of the League of Nations permanent committee on communications and transit, expressed satisfaction that the presence of the American delegation today gave him an opportunity to say how extremely valuable the work of Mr. Hines has been for all time.

Three Escape County Prison

CHEHALIS (Wash.) Aug. 25. (AP)—Sheriffs and police in Western Washington today were asked to be on the lookout for a convicted murderer and two other prisoners who burned their way out of the County Jail here today.

Two of the prisoners, Emmett Bailey, 36 years of age, wife slayer whose scheduled hanging June 17 was halted by appeal to the Supreme Court, and A. J. Burks, 41, awaiting trial on criminal assault charges, are expected to put up a desperate fight to escape capture. The third prisoner is W. E. Roberts, 25, a negro, accused of a series of burglaries.

COOLIDGE WALTZES FARM GIRLS

No, Not the President, But His Son John, Who Picks Two Kansas Beauties for Partners at Dance Given at Hotel in Yellowstone Park

YELLOWSTONE NATIONAL PARK, Aug. 25. (AP)—Whatever may be the standing of President Coolidge with the farmers, his son John rates mighty high with two farmer girls, his dancing partners of last night.

Fern and Alta Smith, vacation waitresses or "heavers," as they are called here, were hunted up early today by photographers who had heard of their dancing last night with John before Mrs. Coolidge at a dance given by the college students who work at the Lake Hotel.

"We live near Lyons, Kan.," the sisters explained, "but our home is in the country six and a half miles from town. Our father is a farmer and there is no place like home. Don't worry about the farmers. We have two cars and a radio and all we want."

Fern and Alta are attending teachers' school at the Pittsburg College in Kansas. They both wear their raven black hair long.

"Mr. Coolidge," Fern said, referring to John, "is a very sensible man and everything that a man should be. He is a lovely dancer and don't you write any gush."

"No," both explained, "he didn't flatter us in his conversation. If he had we wouldn't have danced with him. It is nobody's business what he did talk about."

Fern and Alta smiled when asked if they would consider vaudeville offers. They frankly said they have received offers before and do not intend to accept them. Dressed in old-fashioned hoop skirts they put on a singing skit at the amateur show which preceded the dance last night. After playing their parts they had retired to their room when they were sent for by members of Mrs. Coolidge's party. John danced with each.

Today's Problem in Salesmanship

For the 100,000 Southern California Men and Women Engaged in Selling.

By C. E. NEWLIN, Sales Expert

QUESTION: *Do you put yourself in your customer's place?*

ANSWER: Yes. I always try to picture myself in his place and by so doing I often see an objection before he makes it.

W.C.T.U. WILL TIGHTEN STAND

President Outlines Program at National Convention

Only Strict Drys, Regardless of Party, to Be Backed

Education Urged as Best Way to Help Prohibition

MINNEAPOLIS, Aug. 25. (Exclusive)—Mrs. Ella A. Boole, president of the National Woman's Christian Temperance Union, in her address before the opening session of the fifty-third white-ribbon convention here tonight outlined a program of activity which commits her organization to the support of dry candidates for every office, regardless of party, even to the extent of nominating and supporting independent candidates when the regular party nominees are wet.

"This is a last resort," said Mrs. Boole, "but it is justifiable when political leaders, notwithstanding the protests of dry members of their parties, persist in nominating wet candidates."

Mrs. Boole then gave the procedure for the support of independent candidates, pointing out that organized effort will be necessary for success, and that some organization will have to take the initiative.

"Prohibition is the best method of dealing with the liquor traffic," declared Mrs. Boole. "Wholesale charges of law violation are not true. A noisy minority does not justify belief in such charges, which should be investigated before they are accepted. Prohibition is showing good results. The commission sent by the British government to study the reasons for our prosperity concluded its report with this sentence, 'and then there is prohibition.'

"The drys of America will not accept government sale as a substitute for prohibition," Mrs. Boole insisted. "They will not consent to a modification of the Volstead Act to permit the sale of beer and wine. They will not consent to the election of a President who advocates the modification of a law which he has sworn to execute. Prohibition stops the traffic at its source. It has abolished the saloon. We must not forget what the saloon was, and that it was the center from which radiated most of the evils of the community."

Mrs. Boole defined the particular task of the W.C.T.U. in the 13,000 communities in the United States where there are local unions as that of making clear through educational campaigns the real reasons why prohibition was adopted. "If people only understood," said Mrs. Boole, "most of them would willingly obey the law."

"Many methods of dealing with the liquor traffic have been tried, but no method has ever pleased those who wanted to sell or use intoxicating liquor," declared Mrs. Boole. "Even in the crusade days when the weapon used by women was prayer, women were arrested and put in jail. Laws against Sunday selling, against the sale of liquor to minors and habitual drunkards as well as limiting the hours of sale, were all persistently violated. Government sale does not prevent the manufacture of bootleg liquor. Canadian law is violated as ours is and the saloon has been restored there under the name of wine parlor."

Pointing out that economic benefits have resulted from prohibition in direct proportion to its enforcement, especially regarding public safety, Mrs. Boole said, "we approach the next election with confidence that right will win. We know that the government is stronger than the violator of law. With our votes, our influence, with all the equipment we have and with our prayers, we will stand back of every effort of the government to enforce its laws."

Clearly defining the stand of the W.C.T.U. on the subject of peace, Mrs. Boole asserted: "In times of peace we have educated for peace. We have promoted international friendship. We are deeply interested in removing the causes of war. In times of war the W.C.T.U. has given money, time and influence to the winning of these wars and to welfare work for the men in the Army and Navy, in hospitals, on the battlefields, and in camps and forts. The sons and husbands of our women have fought, been wounded and some of them have died for this land of ours. We hope the time may come when armies and navies may be reduced to the numbers necessary for police protection and will work to that end."

SPEED RECORD FOR AIRPLANE CLAIMED

LONDON, Aug. 25. (AP)—What is claimed to be a world's speed record for a light airplane was made last evening by Capt. Hubert Broad. Flying a Tiger Moth plane, he did 100 kilometers (about sixty-seven miles) at a speed of 126 miles an hour. The record is subject to confirmation by the International Aeronautic Federation.

NEW ELECTION CALLED IN ERIN

Government Dissolves Free State Legislature

Advantage to be Taken of Recent Victories

September Voting Expected to Foil Republicans

DUBLIN (Irish Free State) Aug. 25. (AP)—Swiftly following upon two great election victories, the Cosgrave government today threw a bombshell into the political situation in the shape of a proclamation calling for the immediate dissolution of the Free State Legislature and for a general election, which will be held about the middle of September.

As soon as the results of the elections, on which the government had staked its existence, were known, the executive council met, decided to take full advantage of the present favorable situation for the government and advised Gov.-Gen. Healy to proclaim dissolution of the present Dail Eireann.

This course, it is felt, will prevent a Republican rally from the weak position shown by today's polling figures in the two bye elections in Dublin county held yesterday. There had been some doubts about the legality of the government's course since it was generally believed that the government would require the assent of the Dail to justify dissolution, but it is assumed that the ministers have taken legal advice on their constitutional position.

Schooner Being Towed to Port

WASHINGTON, Aug. 25. (AP)—The schooner Ester K. of Mobile, Ala., reported in distress today 300 miles north of Haiti, has been taken in tow by the steamship Onondaga, which is proceeding toward San Juan, Porto Rico, the Navy Department was advised tonight.

A radio message from the Onondaga said that the crew of the Ester K. is remaining aboard the schooner. The ship reported it is making seven knots toward port and that the sea is comparatively quiet.

During the day the steamship E. L. Doheny, Jr., sent word that the schooner had ten feet of water in her hold and that her pumps were out of commission.

BRIDGE GAP SPANNED

Structure Across Snake River at Blue Lakes Nearing Completion

TWIN FALLS (Idaho) Aug. 25. (AP) The final twenty-five-foot gap in the center of the Twin Falls-Jerome $750,000 toll bridge spanning Snake River Canyon at Blue Lakes, was closed by beams of steel today, following the scheduled worked out by L. G. Murray, superintendent of construction.

Three tons of massive steel cords and diagonal braces were pushed out from the deck of the bride nearly 500 feet above the river, to span the narrow gap remaining in the great central arch, midway between the precipitous canyon walls that are 1400 feet apart at this point.

NOTICE

The Sales Organizations of Romola

Invite each and every salesman and saleswoman in Southern California to be their guests TONIGHT at 8 o'clock at the Trinity Auditorium for a preview of the six-reel moving picture of Romola and to hear addresses by many prominent Arizonans.

This meeting inaugurates the opening of the Romola Grapefruit unit located in the great Salt River Valley of Arizona.

Sohmer

Quality alone—not pald artists—has made the SOHMER famous among fine pianos

BARKER BROS. Seventh Street Flower & Figueroa

LONG BEACH, 214-226 American Avenue HOLLYWOOD, 6776 Hollywood Boulevard

Avoid This Condition

Use Cuticura to help prevent premature baldness. Dandruff and irritation point to an unhealthy condition of the scalp which leads to falling hair and premature baldness. Regular shampoos with Cuticura Soap, assisted by Cuticura Ointment when required, do much to prevent such a condition.

Soap 25c. Ointment 25 and 50c. Talcum 25c. Sold everywhere. Sample each free. Address: "Cuticura Laboratories, Dept. 17M, Malden, Mass." Cuticura Shaving Stick 25c.

DYAS 4-PIECE SUITS

For Town and Country Wear

YOU AT ONCE SEE THE PATTERN DISTINCTION, THE INDIVIDUAL STYLE—AND UPON SECOND LOOK—THE FAULTLESS TAILORING IS OBVIOUS. FOR BUSINESS AND FOR SPORTS WEAR—TWO PURPOSE SUITS EQUALLY AT HOME IN OFFICE OR CLUB-HOUSE.

TWEEDS, WORSTED AND CHEVIOTS, IN LIGHT AND DARK BROWN AND GREY COLORINGS.

$39.50 and $50

DYAS SPORTS SHOP—LOWER STREET FLOOR

B. H. Dyas Co. VILLE DE PARIS

Seventh at Olive FAber 2020

FITTS DEPLORES FLIGHT RESULTS

Acting Governor Calls Dole Race "Unfortunate"

Government Regulation of Aviation Urged

Communities Asked to Lay Out Landing Fields

SACRAMENTO, Aug. 25. (Exclusive) Lieut.-Gov. Fitts, acting executive in the absence of Gov. Young today issued a statement in which he describes as "unfortunate" that the tremendous progress made in aviation and the fine confidence built up in the public mind in the safety and need of aviation should be at all injured by such occurrences as the result of the Dole race.

While expressing no opinions as to the wisdom of the Oakland-Honolulu "derby," the Lieutenant-Governor says that "the Dole contest emphasizes conclusively the lack of proper governmental regulation and control over aviation."

"Aviation," he says, "is rightfully divided into two classes: First, military flying, which simulates war time conditions and therefore involves night flying; second, commercial and passenger transportation. Races of the kind just finished between Oakland and Hawaii are to be classified as strictly in the category of stunt flying and the confidence heretofore built up in the public mind toward the safety of commercial flying should not be diminished one bit by the results of this race.

"Even those most prejudiced against it admit that aviation has arrived to stay and that it is a subject that lends much to the social and business life of our country. To my mind, it is absolutely necessary that the State as well as national government take immediate steps properly to license, supervise and very definitely control aviation. We must also prevail upon our communities through our State and national governments to outline and lay out landing fields. I hope that the matter will receive the attention of our Legislature when it next convenes.

"Under the proper regulation and control and with the co-operation of the communities of this country, the danger in commercial aviation limited to an absolute minimum. It is rather significant that the United States Navy Department just recently reported that out of 20,000,000 passenger miles flown, there were but nineteen fatalities. In other words, one fatality for each 1,000,000 miles flown by the aviator and we must bear in mind 'at the same time the commercial figures of 975,000 miles per passenger for every accident as shown by the statistics of the Russian air lines with no fatalities.

"American equipment and American flyers are the finest in the world and the governmental supervision of the industry from manufacturer to aviator will, when accomplished, enable American lines either to rival or excel the records of the European countries."

LINDBERGH FEAT PUT TO MUSIC

Symphony Commemorating His Paris Flight Will Be Given in New York

NEW YORK, Aug. 25. (AP)—The epic of "We" has gone from words to music.

Col. Charles A. Lindbergh's flight to Paris has been turned into a symphony by John Philip Dunn and will be played by the New York Philharmonic Orchestra Saturday night.

CHURCH ARSON REIGN DETAILED

Ohio Convict Tells of Firing Seventeen Structures

All Crimes Directed Against Roman Catholics

Says Lure of Riches Caused Canadian Blazes

COLUMBUS (O.) Aug. 25. (AP)—Burning of seventeen Roman Catholic Churches in Canada was described today in affidavits signed by Roy Marsden, convict in Ohio penitentiary, and turned over to Canadian officials.

Marsden, serving a term for similar acts in the United States, said he was told not to divulge details of the affidavits until Canadian officials have had an opportunity to apprehend other members of the gang.

However, it was thought he implicated no others. Among the seventeen church fires described were those of St. Anne's Shrine and the cathedral in the city of Quebec.

Marsden, who admitted burning a number of Roman Catholic churches in several States when arrested at Upper Sandusky, O., two months ago, said that he and his companions singled out Catholic churches because of the greater value of the loot in them.

DAVIS LEAVES FOR GENEVA

HONOLULU, Aug. 25. (AP)—J. Merle Davis, general secretary of the Institute of Pacific Relations, sailed for San Francisco yesterday, en route to Geneva to act as an unofficial observer for the institute.

PLANE WITH PRESIDENT'S MAIL FALLS

Pilot Severely Injured in Nebraska Crash Due to Fog Over River

DENVER, Aug. 25. (AP)—An airplane carrying mail for President Coolidge to Rapid City, S. D., crashed a few miles north of North Platte, Neb., today, seriously injuring Robert Barlow, reports received here stated. The plane was wrecked.

SCOTTS BLUFF (Neb.) Aug. 25. (AP)—An air-mail plane piloted by Lieut. Daniels, accompanied by Robert Barlow, a mail man, crashed about three miles northwest of Bridgeport early today when fog interfered with the landing necessitated by engine trouble. Both men were taken to a Scotts Bluff hospital where examinations are being made to determine the extent of their injuries, which, apparently, are serious.

The plane, carrying mail for President Coolidge, developed engine trouble when over Bridgeport and, after circling about in a... attempt to penetrate the fog hanging over the river, the pilot attempted a landing on the Miller Robinson farm.

The plane practically cleared a grove of trees on the place, but the landing gear caught as the plane was clearing the last tree. The plane pitched forward, barely missing the house, and crashed to the ground.

Headquarters at North Platte, Neb., were notified and Lieut. C. T. O'Connor and J. J. Fleming arrived in a few hours from North Platte and took charge of the plane.

Bridgeport is forty-five miles east of Scotts Bluff.

BALDWIN GIVEN WELCOME HOME

LONDON, Aug. 25. (Exclusive)—Great Britain's globe-trotting Prime Minister, Stanley Baldwin, returned to London last night from his 11,000-mile Canadian jaunt with the record of being the first Prime Minister to visit the Dominion during his term of office. Despite the fact that the elements conspired to contribute their share toward a typical London home-coming in the way of a miniature cloudburst, the enthusiasm of the crowd was not dampened and Mr. and Mrs. Baldwin were greeted with great cheering as Foreign Secretary Sir Austen Chamberlin and Sir Charles Davis stepped forward and welcomed them with handshakes. After the camera battery had done its work, Mr. Baldwin declared he was very tired but full of memories of his wonderful trip, and then he was whirled to Downing street in a flower-laden limousine.

EMPLOYEES AND OWNERS

More than 22,000 employees of the General Electric Company own bonds of the General Electric Employees' Securities Corporation. This corporation has been in existence but two years and the average holding per employee is now $650.

Evans Appoints Two as Cadets

WASHINGTON, Aug. 25. (Exclusive)—Donald D. Eyrle, 29 East Colorado street, Pasadena, and George B. Newman, 11141 Lansdale street, North Hollywood, have been appointed by Congressman Evans as cadets to the West Point Military Academy, to enter next July.

Their alternates are, respectively, Milton S. Nehls, 13 South Garfield avenue, Alhambra, and George E. Albert, 6112 Springvale Drive, Los Angeles.

WOMEN BRING DOWN "NO SMOKING" SIGN

SAN FRANCISCO, Aug. 25. (Exclusive)—What thousands of men have been unable to do for years modern women has forced upon the Northwestern Pacific Ferry Company. Painters went over the upper decks of all the company's ships today obliterating the word "no" in front of "smoking." "There was no way out," said General Manager Palmer. "We had to succumb to women who insist on smoking and who won't stay on the lower deck to do it."

LOADED SHELL FOUND ON LAWN

NEW YORK, Aug. 25. (Exclusive) Flatbush residents early this morning were treated to the latest episode in the series of bomb scares when a fully loaded twelve-inch high-explosive shell was found on a lawn.

A printer named Howe, while working on a garage owned by Fred Schauff, noticed the shell and summoned Patrolman Behan. Police have no theory as to who left the shell on the lawn.

CARDINAL CASANOVA OF SPAIN SUCCUMBS

TOLEDO (Spain) Aug. 25. (AP)—Cardinal Beig Y. Casanova, archbishop of Toledo and primate of Spain, died today after a lingering illness. The cardinal attended the Eucharistic Congress at Chicago last year and was received by President Coolidge. He was born at Valencia in 1859 and was created a cardinal in December, 1922.

PLAY

Cottage Sites at CAPISTRANO BEACH Now Selling!

BEACH frontage, like other valuable realty, has come to be measured in terms of dollars per foot. The price of desirable swimming beaches has been steadily advancing and will continue to advance as population increases.

The reason for this, of course, is that beach frontage in Southern California is absolutely limited in extent, while new millions of population are coming to this area.

Much of the beach frontage within a two-hour driving radius of Los Angeles is held at from $250 to $750 per lineal foot—and there is little left that can be bought within that price range.

The greatest opportunity existing today to acquire a highly desirable beach lot—with actual water frontage that gives you your own private beach for swimming, fishing and other aquatic sports is at Capistrano Beach, where a restricted waterfront cottage colony is under development by a group of Southern California business men.

Here you have seclusion and privacy for your family and your friends, with beneficial restrictions as to the class of cottages that may be built on either side of you.

Sheal water, with the blue waves lazily breaking on the sand, creates ideal swimming conditions. A cottage site here will give you and your family more pleasure than it is possible to imagine.

Each lot running back from the water line 100 to 220 feet and 30 feet in width, is served with pure domestic water and with electricity for lighting and power.

A handsome community center beach club, with outdoor swimming pool, dining room and cafe, showers, lockers for men and women, lounges and other club facilities, is being erected and will be maintained for the use of cottage owners and their guests.

Capistrano Beach, two miles from the famous old Mission of San Juan Capistrano, is only a two-hour drive from downtown Los Angeles.

And the price of these lots is only $2250, with easy terms.

Call at our office or telephone and let us show you the property. Or mail the coupon for our illustrated prospectus.

Capistrano Beach Co.
401 Quinby Building
Seventh and Grand
Phone TUcker 8370
Los Angeles

Please send me your illustrated Prospectus of Capistrano Beach Cottage sites.
Name .....
Street Address .....
City .....
Times 8-28

PROCLAMATION

To that Great Number of Citizens who desire Clothes that are made to order; because they can have them made in the exact style of their preference—and fitted to the precise measurements of the body (which is essential to produce an ideal fit—because the lines of each individual vary)—Dan Parker proclaims:

There are listed among the aforementioned citizens —those who consider themselves "HARD TO FIT"—and have had difficulty in procuring satisfactory fit — at various establishments. DAN PARKER APPEALS TO THAT TYPE OF MAN, for an opportunity to lift him out of the "slough of uncertainty." An eminent designer from New York "heads" Parker's big staff. Skilled artisans follow up his great handiwork. But that is not all. Dan Parker will guard you against even the remotest element of chance. He won't ask you to rely on promises alone. You will be given a "BOND" insuring you against loss in case you should not be reasonably satisfied. Below you will find a copy of the aforesaid *"Bond."* You can now order "made-to-measure" clothes with confidence.

BOND OF "TAILORING SATISFACTION"

This is to Certify that Every Customer's transaction with Dan Parker will be attended with satisfaction. The CUSTOMER WILL BE GUARANTEED A SATISFACTORY FIT. Should any garment upon completion require any serious alteration—DAN PARKER WILL MAKE THE PURCHASER A NEW SUIT OR SUBSEQUENTLY REFUND HIS MONEY!

Dan Parker

And TOMORROW DAN PARKER will offer for your inspection not only the best stock of woolens obtained through recent purchase "beats"—but also the NEW FALL STOCK. There are over 1100 patterns to choose from—at the two fabulous prices quoted below. YES, SIR, TOMORROW—it is yours—

A Made to-Order SUIT $20

A Made-to-Order SUIT $25

Every color and every weave of cloth is to be found in the hundreds and hundreds of patterns to be made into suits at the above mentioned phenomenal prices. You owe it to yourself to investigate before buying elsewhere. You can "look around" Dan Parker's store—and not feel obligated—this great offer, $20.00 up, is popular—and so is his "courteous policy." See Dan TOMORROW!

ALL ORDERS WILL BE READY FOR LABOR DAY

355 S. Spring
Corner of 4th
Entire 2nd Floor

DAN PARKER

OPEN SAT. UNTIL 9 P.M.

PRINCE'S GIFTS WIN CHILDREN

Chunks of Silver Passed Around by Wales as Throng of Youngsters Gathers, and He Has to Get Plum for One Weeping Baby He Overlooks

SERDAR (B. C.) Aug. 25. (AP)—Children of Proctor, B. C. remember the Prince of Wales as some new father bountiful. They gathered in force about his car during transfer of the royal train to barges for the trip down Kootenay Lake to Kootenay Landing yesterday and they were so curious they were not content with one Prince.

"Where's yer brother," shouted one little fellow.

"Would you like to see him?" Wales replied. "Wait a minute and I'll get him for you."

He disappeared and was back in a moment with Prince George. The brother talked with the children for a minute or two and the Prince of Wales disappeared again.

"I've got something else here," he said as he came back with a box. It contained pieces of refined silver given him as souvenirs earlier in the day at Tadanac. The children held out eager hands. The Prince broke the silver to make it go around, but there was still one disappointed baby who held out an empty hand, whimpering. But the last piece of silver was gone.

A third time the Prince disappeared within the car. He was back in a moment, pressing a plum into the tiny hand, and all was smiles again.

Two Generals in Russia Executed

MOSCOW, Aug. 26. (AP)—It was officially announced today that, the Central Executive Committee having refused appeals for remittal of sentence, former Cossack Gen. Boris Annenkoff and his chief of staff, Gen. Denisoff, have been executed.

Gen. Annenkoff, who was Cossack dictator in South Siberia in 1918, was arrested in February in connection with the death of hundreds of peasants and war prisoners. Gens. Annenkoff and Denisoff, who held posts in one of Kolchak's armies, fled to China where they were imprisoned for several years. When released they threw themselves on the mercy of the soviet court. Their trial lasted nineteen days, during which time hundreds of witnesses gave testimony concerning mass executions of war prisoners and peasants in 1918.

Park to Receive Wineman Gift

YELLOWSTONE PARK, Aug. 25. (Exclusive)—Mode Wineman of Pasadena, nationally known for his nonprofessional camera studies of the national parks, who already has donated large collections of his creative work to three of the great playground museums, has been in the Yellowstone National Park throughout the summer.

The results of his work, now almost completed, will be presented to the Yellowstone Museum, where there already is a collection of original and striking studies given to the park museum a year ago by Mr. Wineman.

An art gallery of more than 100 sepia enlargements in the Yellowstone Museum will be known as the "Mode Wineman collection."

COAST GUARD CADETS END PRACTICE CRUISE

NEW LONDON (Ct.) Aug. 25. (AP)—Completing a three months' summer practice cruise of 10,000 miles with forty-seven Coast Guard cadets aboard, the Coast Guard cutter Mojave docked here today. Leaving here June 25, the Mojave visited England, France, Spain, Africa, Madeira and Bermuda.

The cruise was marked by the loss of one cadet, Henry L. Jones, who was making his first voyage and was lost at sea on July 3 in the Atlantic Ocean. Cadet Jones, whose home was at Brainerd, Minn., was washed overboard while the ship was fighting a terrific northwest gale which was accompanied by tremendous seas. The Mojave cruised around the spot for several hours in an effort to find the body but was unsuccessful.

RODEO DRAWS BLOOD

Official in Chicago Show Injured By Runaway Horse

CHICAGO, Aug. 25. (Exclusive)—A. H. Barkley of Las Vegas, N. M., an official of the rodeo, was taken to Wesley Memorial Hospital tonight with a possible skull fracture and internal injuries, after a horse in the cowgirls' relay race had broken away from the handlers and charged into a crowd of officials and others on the field inside the track.

Tex Austin, manager of the rodeo, also came near to being a victim of the same horse. He managed to leap to safety. The accident was the second of the day. During the afternoon Everett Bowman of Safford, Ariz., was kicked in the face, suffering bruises and a broken nose, while riding in the wild horse race.

PLOT HINTED IN NEVADA TRIAL

Malley-Cole Defense Springs Sensation

State Police Charged With Talking to Juror

Officer to be Put on Stand for Investigation

CARSON CITY (Nev.) Aug. 25. (AP) Counsel for Ed Malley, former State Treasurer, and George A. Cole, former State Controller, both on trial on a charge of embezzling more than $500,000 from the State treasury, set off a bombshell today by demanding that Dan Renear, State police inspector, be barred from the courtroom.

The demand was presented by F. A. MacCarran, attorney for the defense, who charged that he saw Renear talking to a juror in the corridor during the recess. MacCarran obtained a subpoena for Renear, and court attaches expect him to put the inspector on the stand and question him regarding the asserted conversation. Judge Ballard, however, reserved his ruling on the exclusion order.

The charge against Renear caused the first excitement in the hard-fought trial. The earlier procedure, even when the testimony was sensational, was so clogged by constant bickering between attorneys that the sensations are dulled.

Except for the clash over Renear, both morning and afternoon sessions were occupied with cross-examination of H. C. Clapp, former cashier of the Carson Valley Bank. Clapp pleaded guilty to charges in connection with the embezzlement of which Cole and Malley are accused, and is serving a prison term. He came here from prison to testify against his asserted accomplices.

The defense spent some time quizzing Clapp about his business career, with special reference to stock transactions, and details of the Ross and MacLean deals, which showed, the prosecution charged, the taking over of the accounts by Malley and their transfer to the State treasury.

BROTHER OF EXECUTED MEXICAN THUG TAKEN

MEXICO CITY, Aug. 25. (Exclusive)—Rafael Reyes, brother of the executed bandit, Manuel Reyes, was captured early yesterday in a wild wooded, mountainous region near Toluca, according to El Universal. He is declared to have aided his brother with horses, arms and money. Manuel Reyes was shot as a public execution at Toluca Sunday.

BUM BOMB BOWLS 'EM OVER

Milk-Wagon Driver Finds Infernal Thing Hiding in Ash Can, Eases It to Police Station and Prepares to Run, But It Proves That Joke's on Him

NEW YORK, Aug. 25. (Exclusive) Of the finding of bombs there is no end. Daniel Tanzer, a milkwagon driver, was going about his business today when outside an apartment building, what should he find but a large round object. It looked like one of those things the cartoonists picture with a black-bearded anarchist behind it. Tanzer jumped as though the price of milk had been raised.

Very cautiously, thinking of bomb plots, he went to the ash can where the object reposed. He fished out the round object—six inches in diameter, painted yellow, rather heavy and with a "plugged-up hole" in its side. Looking for soft places in the street, Tanzer drove to a police station and eased his find in.

It was placed in a pail of water. It sank. That, obviously, meant it was a bad sort of bomb. The bomb squad and the fire department bureau of combustibles were notified and hurried over.

The bomb squad got there first. It fished out the bomb and scrutinized it carefully.

It was a bowling ball.

RETIRING GAME CHIEF LAUDS STATE'S WORK

SAN FRANCISCO, Aug. 25. (AP)—"California presents a shining mark to the rest of the United States in the example of fish and game preservation," Isadore Zellerbach, president of the State Fish and Game Commission, declared today, in commenting on the tendering of his resignation to Gov. Young.

The development of fish hatcheries, more adequate check on game violators and plans for establishment of another State game farm in Southern California were some of the commission's achievements during the Zellerbach regime, the president declared.

In explaining submitting of resignations for himself and M. J. Connell of Los Angeles, and Ralph H. Clock of Fresno, Zellerbach said it is a formal action necessitated through tradition by the new State law, effective July 29, last, calling for reorganization of several State departments, including the State Fish and Game Commission.

FARM HOUSE BLAST CAUSES FIVE DEATHS

NORWALK (O.) Aug. 25. (AP)—Five persons are dead here today as a result of an explosion at a farm house near Greenwich, southeastern Huron county, last night, caused by gasoline which was poured by mistake on a cook stove fire.

BETROTHAL REPORTED

Former Wife of Maj. Tennyson to Wed Divorce Co-respondent

NEW YORK, Aug. 25. (AP)—The New York American today prints an article by its society editor which says that he is authorized to make formal announcement of the engagement of Clarissa Tennyson, former wife of Maj. Lionel Hallam Tennyson, to James Montgomery Beck, Jr., who is the son of a former Solicitor-General of the United States and was named as co-respondent in the divorce suit brought by Maj. Tennyson against his wife.

Adelaide Wilmerding, former wife of Mr. Beck, obtained a divorce from him last March in Paris.

Mrs. Tennyson is a daughter by a former marriage of Viscountess Grey of Fallondon and is a niece of the Countess of Oxford and Asquith. Under the English divorce given Maj. Tennyson a month ago, Mrs. Tennyson and Beck were prohibited from marrying for ninety days.

ISLAND REPUBLICANS WANT GILMORE NAMED

MANILA, Aug. 25. (AP)—The Manila Insular Republican Committee, composed of Americans, has voted to send a cablegram to President Coolidge urging the immediate appointment of Vice-Governor-General Burgess A. Gilmore to the Governor-Generalship vacated by the death of Gen. Leonard Wood.

LOW RATES TO AID STATE FAIR

SACRAMENTO, Aug. 25. (Exclusive)—The opportunity to see the three chief days at the State fair and to make the trip from Los Angeles to Sacramento and return for the low railroad rate of $15 is expected to bring the largest attendance of Southern California people that ever entered the gates of California's great annual exposition.

The special excursion will leave Los Angeles on the evening of September 6, arriving in Sacramento September 7, which is "Southern California day" at the State fair. The return date will extend to September 9. This is the first time such rates have been offered.

In addition to being at the fair for "Southern California day," Southern Californians will have an opportunity to attend on "Governor's day," September 8, and "Admission Day," September 9.

PEERLESS
New—
The most attractive models and the greatest values ever produced by Peerless
See Sunday's paper

House Hunting Made Easy Through Times Ads

cool off
at the Beaches

Laguna Beach
Newport & Balboa

—you'll like the picturesque coast at the famous artists' seaside paradise at Laguna Beach—you and the kiddies, too, will have the time of your lives at "the Collegiate playground," Balboa Bay and Newport Beach.

—and you'll enjoy the trip also in the big comfortable coaches of the MOTOR TRANSIT STAGES along the miles of smooth, paved highway routes. Special Cars for Parties of 12 or more people.

SPECIAL ORANGE SCENIC TOUR of 126 miles thru Valencia Orange Empire, Lagunas, Balboa, Newport, Long Beach for only $3.50 round trip, including lunch. 9:00 a. m. Tuesdays, Thursdays, Sundays.

For fares, time of departures, etc., inquire or assent at the

UNION STAGE DEPOT
5th and Los Angeles Sts.
MEtro. 3850

1928
ESSEX SUPER-SIX COACH
Breaks High Gear Record up Mt. Baldy

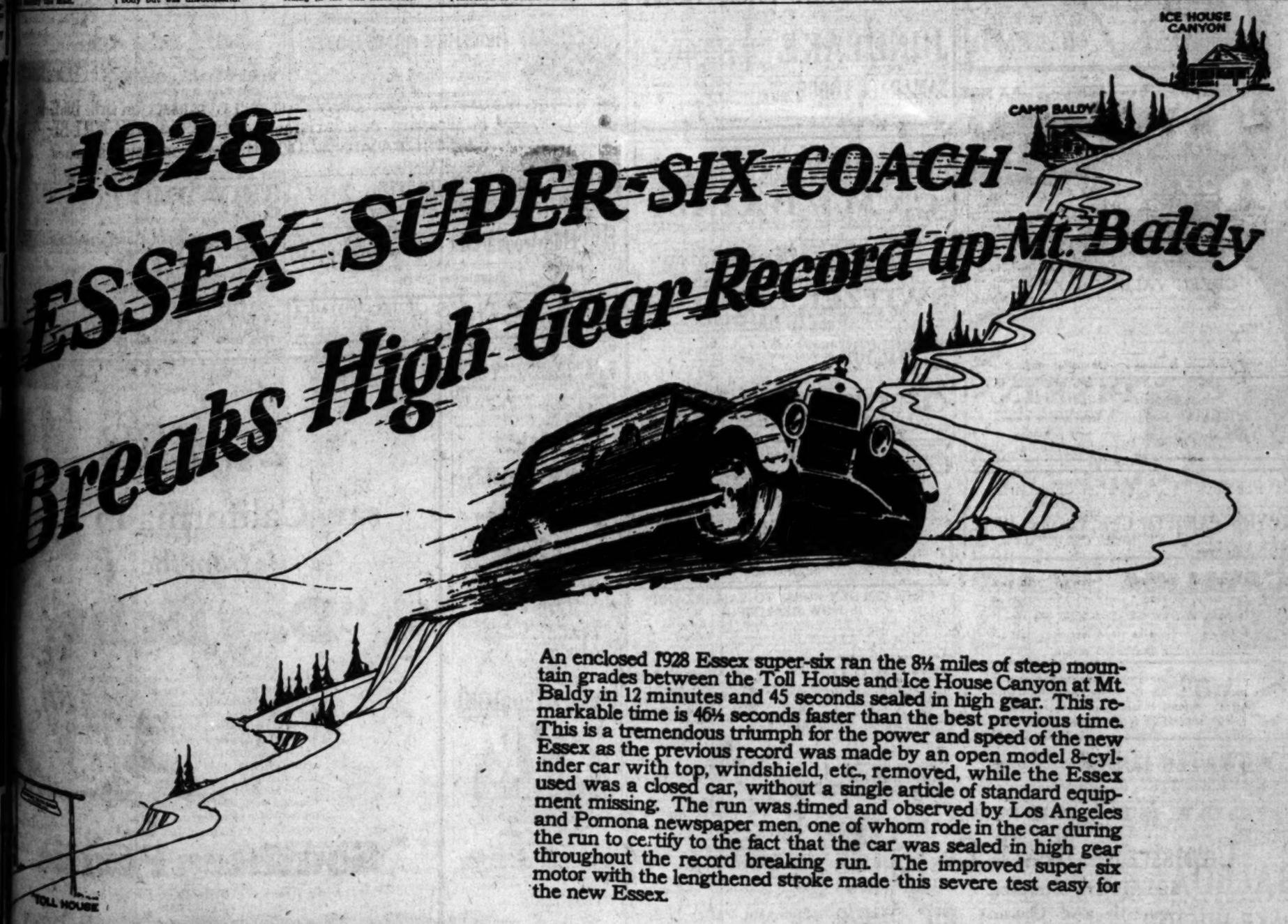

An enclosed 1928 Essex super-six ran the 8¼ miles of steep mountain grades between the Toll House and Ice House Canyon at Mt. Baldy in 12 minutes and 45 seconds sealed in high gear. This remarkable time is 46¼ seconds faster than the best previous time. This is a tremendous triumph for the power and speed of the new Essex as the previous record was made by an open model 8-cylinder car with top, windshield, etc., removed, while the Essex used was a closed car, without a single article of standard equipment missing. The run was timed and observed by Los Angeles and Pomona newspaper men, one of whom rode in the car during the run to certify to the fact that the car was sealed in high gear throughout the record breaking run. The improved super six motor with the lengthened stroke made this severe test easy for the new Essex.

The NEW 1928 ESSEX Super-Six MODELS—NOW ON DISPLAY!

The Times Free Information and Resort Bureaus

MAIN OFFICE—CORNER FIRST AND BROADWAY

are for the accommodation and benefit of persons seeking interesting routes of travel, desirable hotels and rest, recreation and recuperation at the seashore or in the mountains. Pamphlets are furnished by competent attendants and by correspondence to the general public regarding rates and attractions of railroad and steamship lines, hotels and pleasure and health resorts. Descriptive circulars and transportation literature are kept on hand for inspection and distribution. This service is absolutely free.

Make Your Resort and Hotel RESERVATIONS FREE OF CHARGE AT THE

Times Information and Resort Bureau, Times Bldg., Bdwy. at First St., or at The Times Branch Office, Information and Resort Bureau, 621 South Spring St. Telephone MEtropolitan 0700.

"Direct-U"

Have you had difficulty in finding some particular advertised product? Have you had to hunt from store to store to find something you had seen advertised? The Times has established a new department, called "Direct-U," which has enlisted data about thousands upon thousands of trade-named (advertised) products and stands ready to tell you just where you can find the thing you want.

The Times is glad to help its readers and advertisers through this new service—a radio free call to—there is no charge, of course.

All you need do is phone the Los Angeles Times—MEtropolitan 0700—and ask for "Direct-U" Department.

Resorts

LAKE ARROWHEAD
MILE HIGH
Annual Championship SWIMMING MEET
Saturday Afternoon Aug. 27th
Direction Fred Cady
See the Champions in Action
84 Miles from Los Angeles
Lake Arrowhead A Mile High

2 days Vacation
Including meals, accommodations and all expenses
$9.00
7200 Feet High
In Big Pine Forests
The only trip direct from Los Angeles to Green Valley Lake through Big Bear Woodville City. Direct from Hollywood, Pomona, Pasadena and Monrovia.
DINE, DANCE, RIDE, ROW, REST ON FISH ON TOP OF THE WORLD. Bring your Bathing Suit. Campfire and Dancing every night. Professional Orchestra.
Specially built mountain-type Cadillac busses leave daily at 9 a. m. Leaves late Saturday at 1 p. m. for portion of the day. Stay as long as you like. Rates reasonable. Housekeeping cabins $10 week.
GREEN VALLEY LAKE
The newest and highest lake in Southern California.
Phone MUtual 6901. Open Evenings and Sundays.
The Place with the Fountain across from Pershing Square
GREEN VALLEY LAKE CO., 124 So. Hill St., Los Angeles, Cal.
Please send me information about 2-day $9.00 Vacation, and also
the $5.00 to prices now being offered.
Name .....
Address .....

PINE INN
A Seaside Resort in a Mountain Forest—Moderate Rates—
Management of JOHN H. JORDAN
Carmel-By-The-Sea, Calif.

For Boys CAMPS For Girls

TOYON CAMP for Girls, Catalina Island
ADULT SEASON OPENED AUGUST 15TH.
Telephone Atwater 117-14 or Glen Alden, Los Angeles, Hudson 1515. Write Toyon Camp for Girls, P. O. Avalon, Calif.

CATALINA ISLAND
Round trip from L. A., $5.10; from Wilmington, $5.25; Lve. 6th & Main Sts., L. A., 9 a.m. daily. Steamer calls 15 min. early with orchestra. Also 2:00 p.m. sailing daily; ex. Sun.
CATALINA TICKET OFFICE
6th and Main, L. A. PR. 7711 or 7701
"To All the World the Trip Lies Thru"

Soboba MINERAL HOT SPRINGS
Cool, comfortable cottages.
Restful mountain environment.
Variety of sports and entertainment.
Excellent cuisine and service.
Healthful natural mineral waters.
Special Rates During August and September.
JOHN G. ALTHOUSE, Owner and Manager, San Jacinto, Calif. Tel. San Jacinto 672. Information at Pick-Jacobs, 749 S. Hill St. VA. 7782, and Times Information Bureau.

COLDWATER LODGE
In a pine forest 79 miles from L. A., elevation 5400 feet, always bright, cool and peppy. Fishing—trout—hiking—dancing. Sleeping and housekeeping cabins; dining-room, grocery store. See Times or address Terry Tuttle, Prop., 429 California St., Arcadia. Phone Arcadia 33-R.

FOREST HOME
(Alternate Lady Washington Tours) PAVEMENT ALL THE WAY
No Dust.—No Hard Grades.—5240 ft. Altitude.
FOREST HOME, CALIF.
See Times Information Bureau.

BALBOA
The Little Yellow House with the Japanese Curtains. Attractive little furnished bungalows—$8.50 to $17.50 per week for two—$12.50 to $25.00 per week for four, with or without private baths. Everett Chase, Box 81, Balboa, Calif. Phone 38. Take Newport car at 3rd and Main, Los Angeles—get off at Coronado st., Balboa.

LAKE HUGHES
SWIMMING — IDEAL HERE
FISH—BASS AND BLUE GILL—BOATS—Cabins—Cafe—Cool Camp
Ozonide—MOUNTAIN CABIN SITES—SPECIAL PRICES NOW—42 Miles via Saugus and Newhall Cutoff—Fastest Direct Service. C. C. AUSTIN, 49 Elevado Drive, Pasadena.

Gilman's Hot Springs
Bungalow Flat, $1.50 per day and up. Cafeteria and a la carte dining-room, popular prices. Steam heat and running water in all rooms. Natural Hot Mud or Mineral Sweat Baths for Guests Only. Motor Transit Stages direct to Gilman's. Information all Bureaus or phone Gilman Hot Springs, San Jacinto 6811.

Resorts

The Popular BREAKERS HOTEL
Overlooking the Blue Pacific at LONG BEACH CALIFORNIA
330 ROOMS 330 BATHS
SALT AND FRESH WATER
Radio Loud Speaker for Each Room
ROOF GARDEN PROMENADE
Listen to the 36-piece Band. Direct Access to Bathing Beach. Dine and Dance Every Evening from 5 to 12.
MAIN DINING ROOM
Coffee Shop Cafeteria
$2.50 with Bath, Single; $3.50 with Bath, Double
Special Weekly Rates
Large Sample Rooms
GARAGE IN BASEMENT

HIGH SIERRAS
INYO-MONO COUNTIES RESORTS

June Lodge On JUNE, GULL and SILVER LAKES Is Now Open
Up in the High Sierras, right at the gateway of the most virgin country and lakes in California. Twenty-five lakes, teeming with every known trout, where hunting ducks, deer, sage hen, quail, mountain partridge, pheasant, snowshoe rabbit, bear, is unsurpassed.
JUNE LODGE is the finest and most modern hotel in the High Sierras, heated and electrically lighted throughout, running water in all rooms, numerous private baths, and public baths. This most modern hotel is run on the European plan and operates its own coffee shop.
Drive up and see and enjoy the largest four-sided center fireplace in the world. Rates $3.00 Per Day and Up
Descriptive folder and route directions at 627 South Hope Street, or Times Resort Bureau.

GOLDEN TROUT The mystery fish of the HIGH SIERRAS. Let BARNEY SEARS of the Cottonwood Lakes Pack and Saddle Outfit take you to their haunts. Vacation at Mt. Whitney, Rock Creek Lakes, Kern River Gorge, Hall Hole Golden Trout Camp. BOOK EARLY. See "Times," or write BARNEY SEARS, P. O. Olancha, Calif.

MAMMOTH CAMP HOTEL — STORE — MEAT—MILK POSTOFFICE — TELEPHONE — PACK STOCK for Trips to 50 Lakes! THE HUB OF THE SIERRAS! Full information and literature at Times Resort Bureau or address MAMMOTH LAKES POSTOFFICE
MONO COUNTY, CALIFORNIA

MT. WHITNEY PACK TRAIN
Fishing, Hunting and Scenic Trips in the High Sierras. Try us for Golden Trout Solitude, Rock Creek, June Lake, Camp headquarters Carroll Creek. Free Auto Storage. Write Chrysler and Cook, Lone Pine, Calif., or consult agents at Times.

JUNE LAKE Where trout fishing is always good. Safe information for boats at June and Gull Lakes. 1, 2, 3 room cottages, housekeeping or American Plan. Overlooking Lake. Address Andrew Dawson, Prop., P. O. Rides, or see "Times."
BOULDER LODGE

TAMARACK LODGE Lodge rooms and cabins. American plan. New tent cabins for housekeeping. Store and service station. Fishing, hunting. Easy distance to Yosemite and Mammoth Lakes P. O., Mono County.
TWIN LAKES—HIGH SIERRAS
Tahoe. Lloyd B. Austin, Gen'l Mgr.

ANGELES NATIONAL FOREST RESORTS

CAMP BALDY
Open All Year. Hotel and housekeeping Cabins. Phone Sycamore 8-Jewel, Table d'hote or a la Carte service. Directions "Times," Post-Inside or P. O. Camp Baldy, Cal. Telephone Upland 1-F-4.

Climax the Season by Spending the Holidays in the Mountains
"LABOR DAY AT CAMP RINCON"
Housekeeping Cabins — Dining-room Service — For Reservations Telephone Camp Rincon, Cortez Exchange, or Times Resort Bureau.

SWITZER-LAND "The Alps at Your Door"
"THE AUSTIN HOME—AND YOURS." Only 4 miles from the Arroyo Seco auto road in the heart of the Sierra Madres. Boarding and housekeeping cabins—select patronage. Lloyd B. Austin, Box 179, Pasadena. Phone Fair Oaks 23-F-2.

MT. WILSON HOTEL AND BUNGALOWS Open all year. Wide auto road open to all automobiles. American plan. Hours up Peak. Rates reasonable, $25 weekly, and up. World's largest observatory open daily, 1:30 p.m. to 2:15 p.m. Five Illustrated Astronomical Lectures, Friday nights. Look through 100-inch telescope. Saw 62 towns by three States. Daily stages leaving L. A. and Pasadena. See Times and all other Information Bureaus or phone Sterling 9004-PE. W. H. CORY, Manager.

OPID'S CAMP On auto road, 6 miles beyond Mt. Wilson; Hostess and Housekeeping; Radio, Croquet, Quoits, Campfire Meets, Dancing, etc.; Swimming Pool; Phone Pasadena Sterling 3023-F11; Reservations "Times" or camp direct; P. O. via Mt. Wilson, Calif.

ONE HOUR FROM HOLLYWOOD
Modern Hacienda—Live Oak Trees—Spring Water Pool—Shaded by pool areas—Meals served. Phone for auto.
TOTAL PRICE $45.00 TERMS $5 Per Month
Address 320 S. FIGUEROA ST., MISS CLARK, TRinity 3291. Evenings 439-605.

WHEELERS HOT MINERAL SPRINGS
A natural rejuvenator for those seeking health and recreation. Hotel and Bungalows. Original Bottle Check Treatments. See "Times" or Wheelers Hot Springs, Ventura County, Calif. Daily stage direct from Los Angeles.

GLEN IVY MINERAL HOT SPRINGS
Two hours from L. A. Paved road. Hot Mineral Baths—Sulphur Plunge—Quiet Restful— American Plan Terrace and restaurant—Excellent table. First-class accommodations. Rates $3.00 a day. Times, or write or phone FRANK G. JOHNSON, Corona, Cal. Phone Pacific Long Distance, Glen Ivy.

"THE GOLDEN ROAD TO SAMARKAND" IS NOW BEAUTIFUL
Leave the "roaring town" behind, and enjoy quaint SANTA BARBARA. Restful recreation and peaceful environment may be found in the loveliness of SAMARKAND HOTEL and gardens. Here you will find a cuisine of refreshing excellence, finest golf links, ocean and mountain drives. Open year round. Summer rates now in effect. Booklet on request. Direction Charles Sedelmeyer.

IDYLLWILD IN THE SAN JACINTO MOUNTAINS
Hotel — Housekeeping — Store — Garage
"WHERE YOU MEET ONLY THE BEST PEOPLE"
Reservations "Times" Information Bureaus or Phone San Jacinto 6283. P.O. Idyllwild, Riverside Co., Cal.

WRIGHTWOOD MOUNTAINS —Glorious Modern Mountains, El. 6200 Ft. 3500 Acres of primitive forest with cigarette pines and oaks. Accessible all year over wonderful road entirely free from sharp curves or switch-backs. Swimming, tennis, horse back riding, and dancing in club house. Housekeeping cottages for rent—abundant water—fine clear restaurant. Call VAndike 5808 for reservations.

The Pines BASS LAKE, CALIF. FISHING, BOATING, BATHING. Twenty per cent reduction on first rooms and Housekeeping Cabins on August 1st. Information Times, Post-Inside, Fresno.

Santa Maria Inn On the Coast Highway, half way between Los Angeles and San Francisco. Every room with bath.
SANTA MARIA, CALIFORNIA

SEMINOLE HOT SPRINGS Outdoor Hot Plunge, Cornell, Calif. 50 miles from L. A., via Ventura Blvd. Hotel Rooms and Cottages. American Plan. Hot Mineral Baths. Picnic Grounds. Information Times Resort Bureaus.

BIG PINES Swartout Valley Lodge Dining room open every day. Comfortable hotel cabins equipped for winter occupancy. 15 cap. now; 19 day, 1931. American Plan. See "Times" or write Pines Big Pines Toll Line via San Bernardino, or write P. O. Swartout, Calif.

BEN LOMOND LODGE In the heart of the Santa Cruz redwoods. Cottages and hotel accommodations. First-class service, reasonable rates, excellent meals. Golf, swimming, horseback riding, tennis, dancing, bowling, etc.
W. L. MORTON, Mgr., Ben Lomond, California.

Resorts

TWO DAYS—BIG BEAR LAKE—$10
Including Meals and Accommodations
Two Glorious Days at Beautiful
SAMARKAND HOTEL
The most popular resort in Southern California these hot days. Why stay in a hot stuffy cabin back in the woods when you can enjoy the cool lake breezes at a first-class hotel right on the lake?
Make reservations now. Booking ahead. De Luxe Transportation Cars leave daily (except Sunday,) 8:30 a.m., arriving at hotel for luncheon. Returning promptly 1:30 following day.
Special Cars Leave 2:30 P.M., Saturday, arriving at Hotel for Dinner. Returning Late Sunday Eve.
Horseback riding, rowing, dancing or fishing on top of the world. Personally conducted trip around the lake and through the PRINCIPIA SILVER BLACK FOX AND FUR FARM, WORLD'S CLEANEST AND MOST MODERN RANCH. For reservations and additional information
Phone VAndike 7801 720 West Sixth St.

SAN DIEGO MOUNTAIN RESORTS

Hulburd Grove Inn Cottages
Thermos—3500 feet—42 miles out of San Diego—Heated Outdoor Pool—Saddle horses—Tennis—Miniature Golf—Croquet—Home meals—American Plan—Housekeeping Cottages.

PINE HILLS LODGE Among the gigantic pines of the Cuyamaca Mountains, elevation 6000 feet. All modern conveniences, electric lights, steam heat, hot water in cottages. Free transportation now offered between San Diego and Pine Hills Lodge daily at 4 p.m. over paved highway all the way. Times Resort Bureaus or Pine Hills Lodge, Phone Julian 12-F-2.

WARNER HOT SPRINGS
A Pleasure and Rest Resort in the San Diego County Mountains. Saddle Horses—Mountain Trails—Mineral Plunge and Baths—Massage Rooms. Address L. M. Woodward, Warner Springs.

LIVE OAK SPRINGS 60 miles east of San Diego on Imperial Valley Highway. Elevation 4500 feet. Housekeeping or Boarding. Fishing, Tennis, Bowling. Phone Live Oak Springs, San Diego Exchange. S. J. Sites, Manager. P. O. Campo, Calif.

MALE BATHING SUIT PARADE
SUN AUG 28TH 1:30 P.M.
Venice
Travel via Pacific Electric

MUNZ RANCH — Elizabeth Lake
Ideal for outer resort vacations. Located 75 miles from Los Angeles, via Newhall Cutoff; 2100 ft. elevation. Always cool, beautiful shade trees. Everything home grown, and HOME-COOKED. Our rates are $1 per meal; $1 per room, per day, or room and board per week, $21. Most make reservations by mail or phone Lancaster 135. Write MRS. ELIAS MUNZ, Elizabeth Lake, via P. O. Palmdale, Calif.

Los Angeles Hotels

"The Most Conveniently Located Hotel on Wilshire Blvd."
HERSHEY ARMS HOTEL
AMERICAN PLAN
Within three blocks of Lafayette and Westlake Park. Served by ten bus lines, also street cars.
Cuisine and Service the Best—by reputation.
ATTRACTIVE SUMMER RATES NOW IN EFFECT
1000 Wilshire Blvd.

THE ASBURY LOS ANGELES' FINEST APARTMENTS 6th at Carondelet Attractive Summer Rates. Most desirable and central residence location. Two minutes to business and retail districts. Two minutes to beaches; and but a few minutes to country clubs; fifty-one garages. "Overlooking Westlake Park, Opposite Elks' Club."

Hollywood Hotels

HOTEL CHRISTIE
HOLLYWOOD
Located in the heart of the business and theatrical district of the world's film capital. The Christie is Hollywood's most distinctive, most convenient and most centrally located hotel. Golf privileges. Your car checked at the door. Rates $2.00 up. Read this again.

Hollywood Plaza Hotel 1637 N. VINE GLADSTONE 1131

Pasadena Hotels

PASADENA'S HOTEL CONSTANCE
NEW MILLION DOLLAR HOTEL
Reservations write or wire J. Stacey Procter, Manager.

TROUT
RAINBOW ANGLING CLUB
Box 653, Redlands. Natural Stream Fishing. Rainbow and Eastern Brook. Open for fishing every day of the year. Initiation fee $50.00. Dues $20.00 for 12 months.

Tanner Motor Tours
Seeing Southern California

Daily Tours 2nd to 12th
PASADENA, HOLLYWOOD and BEACHES
RIVERSIDE, SAN DIEGO.
LEAVING POINT L. HOTEL CLARK 434 S. GRAND AV. AT 8 A.M.
SAN FRANCISCO, OAKLAND, SACRAMENTO AND YOSEMITE
Phone MUtual 3111

NYK LINE
Circle the Pacific
For $790 first class NYK offers a tour to Hawaii, Japan, China, the Philippines, Australia and return via the happy South Sea Islands. Java and Singapore may be included at only a slight increase—total passage $860.
SAILING FROM LOS ANGELES
To South America—
S.S. Glyco Maru ..... Sept. 25
To Japan—
S.S. Bokuyo Maru ..... Sept. 21
S.S. Nakuyo Maru ..... Oct. 29
To Japan, via San Francisco—
S.S. Korea Maru ..... Oct. 7
SAILING FROM SAN FRANCISCO
To Japan—
S.S. Taiyo Maru ..... Sept. 12
S.S. Tenyo Maru ..... Sept. 27
Lowest Trans-Pacific fares, Seattle to Japan
19 Biltmore Hotel Arcade, Los Angeles.

NEW BOARD ON PARDONS ORGANIZING

Advisory Group to Form Policies at First Session Set for September 9

SACRAMENTO, Aug. 28. (AP)—Gov. Young's pardon advisory board, just being renewed after four years of inactivity, will meet here September 9 to organize and outline its policies. The board is comprised of Lieut.-Gov. Fitts as chairman, Atty.-Gen. Webb, James B. Holohan, who takes the warden's post at San Quentin September 1, and Warden Smith of Folsom.

The pardon board will in no way interfere with the work of the prison board, its work being to consider and report on requests for commutation, pardon and reprieve after they have been referred to it by the Governor.

PINECREST
A Resort of Distinction
Only One Hour and Fifty Miles from Los Angeles
On the "Sun of the World" Drive.
A place for play, rest and recreation. Cottages Dept. now open. Hotel opens June 15th. Tennis, swimming, saddle riding, dancing, archery, fishing, hiking, climbing and all mountain sports. Write for our booklet of Information, now ready. PINECREST, Box 1, GREAT Resort, of San Bernardino, Calif.

Santa Fe
San Diego
$5.00 round trip
Lowest Fare
Quickest Service
Shortest Way
on sale Friday, Saturday and Sunday
Return Limit 15 Days
LV. LOS ANGELES DAILY
9:15 a.m. 2:30 p.m.
6:40 p.m. 1:00 a.m.
Santa Fe Ticket Offices and Travel Bureaux
Telephone Broadway 0200
Santa Fe Depot Los Angeles

Santa Monica Hotels

BROADMOOR
SANTA MONICA Broadway At Third Street

Superb Routes of Travel

STAGES
—ALASKA—BERMUDA—EUROPE—
CANADIAN ROCKIES—HONOLULU—
TRin. 0281 World-Wide Travel Service

20,288
saw California in July
from the
"Daylight"

Enough people to establish a real city rode on this famous train during the month of July. They saw California's beautiful coast valleys, and mountain ranges. They experienced the thrill of speeding for 113 miles along the seashore over the line between Los Angeles and San Francisco.

More than 20,000 in a month—an amazing testimonial to the *Daylight's* growing popularity. Its 12-hour, non-stop run (7:45 a. m. to 7:45 p. m.) is unique in railroading. Only in this way could so many see so much of California's most fascinating sections in such short time.

Southern Pacific

C. L. McPAUL, Assistant Passenger Traffic Manager

SHIPPING and Los Angeles Harbor NEWS

LOS ANGELES ARRIVALS AND DEPARTURES

ARRIVED, THURSDAY, AUGUST 25

Ship—	Time	From	Cargo	Captain	Operator
ADMIRAL SCHLEY, steamer	4:20 a.m.	Portland	Passengers	Borg	Pacific S.S. Co.
WILLZIPO, steamer	6:15 a.m.	San Francisco	General	Overton	Williams Line
CHILE, motorship (Danish)	6:45 a.m.	Hamburg	Passengers	Hansen	East Asiatic S.S. Co.
SIBERIA MARU, steamer (Japanese)	7:30 a.m.	San Francisco	Passengers	Ito	Nippon Yusen Kaisha
JACOX, steamer	8:25 a.m.	Portland	Passengers	Malstrum	Nelson S.S. Co.
AVALON, steamer	9:45 a.m.	Avalon	Passengers	Mussetter	Wilmington Transp. Co.
WINIFRED O'DONNELL, tanker	10:00 a.m.	Seattle	Ballast	Woods	Calif. Pet. Corp.
CHILBAR, tanker	10:15 a.m.	Tocopilla	Ballast	Lindkvist	Chile S.S. Co.
YALE, steamer	10:25 a.m.	San Francisco	Passengers	Johnson	Los Angeles S.S. Co.
IDAHO, steamer	11:00 a.m.	Grays Harbor	Lumber	Hubbenette	Wilson Bros. & Co.
S. C. T. DODD, tanker	12:40 p.m.	Richmond	Ballast	Holm	Standard Oil Co. of Calif.
GRYME, motorship (British)	1:25 p.m.	Mexico	General	Richardson	Vancouver & S. D. Nav. Co.
HARVARD, steamer	1:45 p.m.	San Diego	Passengers	Magee	Los Angeles S.S. Co.
EMMA ALEXANDER, steamer	2:45 p.m.	Seattle	Passengers	Harris	Pacific S.S. Co.
SAN PEDRO, steamer	2:55 p.m.	Seattle	Lumber	Ong	Hammond Lumber Co.
CHARCAS, steamer	3:15 p.m.	Tacoma	General	Caughill	W. R. Grace & Co.
CATALINA, steamer	5:30 p.m.	Avalon	Passengers	Morris	Wilmington Transp. Co.
DISTRICT OF COLUMBIA, tanker	6:35 p.m.	Richmond	Ballast	Smith	Standard Oil Co. of Calif.
CRICKET, steamer	10:00 p.m.	Grays Harbor	Lumber	Wehman	Cricket S.S. Co.

SAILED, THURSDAY, AUGUST 25

Ship—	Time	For	Cargo	Captain	Operator
SURICHCO, steamer	1:05 a.m.	San Francisco	General	Jacobsen	Transmarine Line
FERNDALE, motorship (Norwegian)	6:55 a.m.	Yokohama	General	Johannesen	Fernley & Eger
CATALINA, steamer	10:30 a.m.	Avalon	Passengers	Morris	Wilmington Transp. Co.
WILLZIPO, steamer	12:25 p.m.	New York	General	Overton	Williams Line
YALE, steamer	3:25 p.m.	San Diego	Passengers	Johnson	Los Angeles S.S. Co.
AVALON, steamer	4:20 p.m.	Avalon	Passengers	Mussetter	Wilmington Transp. Co.
HARVARD, steamer	4:30 p.m.	San Francisco	Passengers	Magee	Los Angeles S.S. Co.
ADMIRAL SCHLEY, steamer	5:40 p.m.	San Diego	Passengers	Borg	Pacific S.S. Co.
CHISTOPA, steamer	5:40 p.m.	Seattle	Passengers	Johnson	Nelson S.S. Co.
ROSE CITY, steamer	6:00 p.m.	Portland	Passengers	Westerberg	McCormick S.S. Co.
CHARCAS, steamer	8:50 p.m.	Valparaiso	General	Caughill	W. R. Grace & Co.
TEXAN, steamer	11:30 p.m.	San Francisco	General	Brown	Amer. Hawaiian Line
PARTHENIA, steamer (British)	6:00 p.m.	San Francisco	General	Bell	Donaldson Line
S. C. T. DODD, tanker	9:30 p.m.	Richmond	Oil	Holm	Standard Oil Co. of Calif.
DAISY GRAY, steamer	10:00 p.m.	San Diego	Lumber	Bachman	Freeman S.S. Co.
WILLAPA, steamer	3:50 p.m.	San Francisco	Ballast	Anderson	Hardwood Lumber Co.
CELLINA, motorship (Italian)	8:00 p.m.	San Francisco	Passengers	Trigi	Nav. Libera Triestina

Movements between 8 p.m. and midnight, from operators' advices and radio reports.

DUE TO ARRIVE AND SAIL TODAY

VESSELS DUE TO ARRIVE, FRIDAY, AUGUST 26

Ship—	Berth.	District.	From	Cargo.	Operator.
H. F. ALEXANDER, steamer	154	Wilmington	Seattle	Passengers	Pacific S.S. Co.
YALE, steamer	155	Wilmington	San Diego	Passengers	Los Angeles S.S. Co.
NOME CITY, steamer	160	Wilmington	San Francisco	Passengers	Nelson S.S. Co.
AVALON, steamer	185	Wilmington	Avalon	Passengers	Wilmington Trans. Co.
CATALINA, steamer	185	Wilmington	Avalon	Passengers	Wilmington Trans. Co.
MULTNOMAH, steamer	177	Wilmington	Seattle	Passengers	McCormick S.S. Co.
ELDORADO, steamer	178	Wilmington	San Diego	General	McCormick S.S. Co.
ELMBANK, steamer (British)	217	Terminal Island	New York	General	Bank Line
PACIFIC COMMERCE, motorship (British)	188	Wilmington	San Francisco	General	Furness (Pacific) Line
HANLEY, steamer	Anc.	Anchorage	Everett	General	Argonaut Line
SULANIERCO, steamer	188	Wilmington	Newark	General	Transmarine Line
STANDARD ARROW, tanker	230	Terminal Island	Hongkong	Ballast	Standard Trans. Co.
TULSAGAS, tanker	119	West Basin	Avon	Ballast	Associated Oil Co.
SHABONEE, tanker (British)	230	Terminal Island	Shanghai	Ballast	Standard Trans. Co.
W. S. MILLER, tanker	98	San Pedro	Richmond	Ballast	Standard Oil Co. of Cal.
MINA BREA, tanker (British)	97	San Pedro	Prince Rupert	Ballast	Imperial Oil Co.
LARRY DOHENY, tanker	71	Outer Harbor	Edmonds	Ballast	Pan-Amer. Pet. & Tank Co.
F. A. WARNER, steamer	55	Outer Harbor	Coos Bay	Lumber	Coos Bay Lumber Co.
DOROTHY WINTERMOTE, steamer	55	Outer Harbor	Tacoma	Lumber	Paramino Lumber Co.
SAN DIEGO, steamer	36	Outer Harbor	Grays Harbor	Lumber	Hart-Wood Lumber Co.
ASTORIA, steamer	224	Terminal Island	Grays Harbor	Lumber	Hammond Lumber Co.

VESSELS DUE TO SAIL, FRIDAY, AUGUST 26

Ship—	Berth.	District.	For	Cargo.	Operator.
H. F. ALEXANDER, steamer	154	Wilmington	Seattle	Passengers	Pacific S.S. Co.
YALE, steamer	155	Wilmington	San Francisco	Passengers	Los Angeles S.S. Co.
SIBERIA MARU, steamer (Japanese)	230	Terminal Island	Yokohama	Passengers	Nippon Yusen Kaisha
AVALON, steamer	185	Wilmington	Avalon	Passengers	Wilmington Trans. Co.
CATALINA, steamer	185	Wilmington	Avalon	Passengers	Wilmington Trans. Co.
EMMA ALEXANDER, steamer	153	Wilmington	San Diego	Passengers	Pacific S.S. Co.
ELMBANK, steamer (British)	217	Terminal Island	Manila	General	Bank Line
PACIFIC COMMERCE, motorship (British)	188	Wilmington	London	General	Furness (Pacific) Line
HANLEY, steamer	Anc.	Anchorage	New York	General	Argonaut Line
HAMPTON ROADS, tanker	128	Wilmington	Philadelphia	Oil	Oil Trans. Co.
CHILBAR, tanker	119	West Basin	Tocopilla	Oil	Chile S.S. Co.
SAN NAZARIO, tanker (British)	72	Outer Harbor	Buenos Aires	Oil	Anglo-Mexican Pet. Corp.
TECUMSEH, tanker (British)	96	San Pedro	Tsurumi	Oil	Standard Trans. Co.
WINIFRED O'DONNELL, tanker	172	Wilmington	Yokohama	Oil	California Pet. Corp.
DISTRICT OF COLUMBIA, tanker	98	San Pedro	Richmond	Oil	Standard Oil Co. of Cal.
W. S. MILLER, tanker	97	San Pedro	Richmond	Oil	Standard Oil Co. of Cal.
F. A. WARNER, steamer	55	Outer Harbor	Coos Bay	Ballast	Coos Bay Lumber Co.
RYDER HANIFY, steamer	122	West Basin	Portland	Ballast	J. R. Hanify & Co.
OTOKIA, tanker (British)	150	Wilmington	Wellington	Oil	Union S.S. Co. of N. Z.

ray, first of the fleet in the new Calcutta service. The vessel picked up 5000 tons east of Singapore. She is due here October 8, according to Capt. H. H. Birkholm, representing General Steamship Corporation, agents. The Silverelm of the same line is due from the Far East with rubber and copra the 28th inst.

Fishing boats, recently forbidden to tie up in the Southern Pacific slip, are hard put for moorings, following orders served yesterday barring them from Berth No. 41 of the Outer Harbor Dock and Wharf Company. Objections are based on fire hazards and trespassing on private property. The harbor department has assigned space north of Berth No. 90 for such use, but not all the craft needing moorings on San Pedro's side of the harbor can tie up there.

Zane Grey's Gloucester type Fisherman is due from New Zealand today, where the author and party engaged in several months of sports fishing this summer. Grey recently returned by liner.

Claims of several owners for damages done their yachts at the California Yacht Club by overflowing oil from tankers and loading stations in the inner harbor, are reported settled out of court. A number of the pleasure craft had to be repainted.

Addition of liners and development of the Los Angeles Steamship Company's business has reached a point where S. P. Trood, line's advertising and publicity director, has moved into the company's central offices and hereafter will give all his time to the lines. His new offices will adjoin the freight offices on the fourth floor of the Central Building. The company, although doing nation-wide advertising for years, is planning a more pretentious program than ever in behalf of their three-liner service to Hawaii and the coastal liners Yale and Harvard. Trood's pictures and stories have created an eastern yearning for the pineapple land among thousands who never heard of Waikiki Beach before.

SHIPPING

PASSENGER SCHEDULE
VESSELS ARRIVING
(Hour given below is docking time)

	Berth No.
H. F. Alexander, Seattle via S. F., 10 a.m.	154
Yale, San Diego, 2 p.m.	155
Nome City, San Francisco, 2 p.m.	160
Avalon, Avalon, 10 a.m.	185
Catalina, Avalon, 6 p.m.	185
Multnomah, Seattle via S. F., 8 a.m.	177
August 27—	
Calawaii, Honolulu and Hilo, 10 a.m.	156
Admiral Schley, San Diego, 7 a.m.	154
Harvard, San Francisco, 10 a.m.	155
Avalon, Avalon, 10 a.m.	185
Catalina, Avalon, 6 p.m.	185
Plow City, Seattle via S. F., 8 a.m.	160
August 28—	
Humboldt, San Francisco, 6 a.m.	88
Yale, San Francisco, 10 a.m.	155
Harvard, San Diego, 2 p.m.	155
Emma Alexander, San Diego, 7 a.m.	153
Admiral Benson, Portland via S. F., 11 p.m.	154
Manchuria, San Francisco, 1 p.m.	153
President Madison, S. F. & way ports, noon.	232A
Avalon, Avalon, 10 a.m.	185
Catalina, Avalon, 6 p.m.	185

VESSELS SAILING

August 26—	
H. F. Alexander, Seattle, via S. F., 5 p.m.	154
Yale, San Francisco, 4 p.m.	155
Siberia Maru, Yokohama and way, 2 p.m.	230
Avalon, Avalon, 5:45 p.m.	185
Catalina, Avalon, 10 a.m.	185
Emma Alexander, San Diego, 11 a.m.	153
August 27—	
City of Honolulu, Honolulu and Hilo, noon.	156
Admiral Schley, Portland via S. F., 5 p.m.	154
Harvard, San Diego, 5 p.m.	155
Nome City, San Francisco, 5 p.m.	160
Chile, San Francisco, 5 p.m.	51
Jacox, Portland via S. F., 5 p.m.	159
Avalon, Avalon, 5:45 p.m.	185
Catalina, Avalon, 10 a.m.	185
August 28—	
Yale, San Diego, 5 p.m.	155
Harvard, San Francisco, 4 p.m.	155
Humboldt, San Francisco, 5 p.m.	88
Emma Alexander, Seattle via S. F., 11 a.m.	153
Avalon, Avalon, 5:45 p.m.	185
Catalina, Avalon, 10 a.m.	185

VESSELS IN PORT
Midnight, Thursday, August 25

PASSENGER VESSELS

Catalina, steamer	185
City of Honolulu, steamer	156
Jacox, steamer	160
Chile, motorship (Danish)	51
Siberia Maru, steamer (Japanese)	230
Emma Alexander, steamer	153

CARGO VESSELS

Clancaga, steamer	190
Dewey, steamer	L.B.
Gryme, motorship (British)	[illegible]
Mazatlan, motorship	L.B.
Sultana, yacht	107
Vaterland, auxiliary schooner (German)	[illegible]

OIL CARRIERS

Empire Arrow, tanker	241
Hampton Roads, tanker	128
Kekoskee, tanker	L.B.
Chilbar, tanker	119
San Nazario, tanker (British)	71
Tecumseh, tanker	96
Washtenaw, tanker	Anc.
Winifred O'Donnell, tanker	172
District of Columbia, tanker	98
Otokia, tanker (British)	150

LUMBER CARRIERS

San Pedro, steamer	224
Idaho, steamer	96
Tillamook, steamer	224
Ryder Hanify, steamer	122
Cricket, steamer	73

LOCATION OF BERTHS
Outer Harbor—36 to 73.
San Pedro—74 to 99.
West Basin—101 to 149.
Wilmington—150 to 190.
East Basin—191 to 204.
Terminal Island—203 to 241.
Long Beach—Not numbered.

COAST AND GEODETIC SURVEY
TIDES, AUGUST, 1927
Los Angeles Harbor

Day	Time	Height Ft.	Time	Height Ft.
26	3:15 a.m.	-0.2	2:47 p.m.	1.9
27	3:43 a.m.	-0.1	3:12 p.m.	1.8
28	4:08 a.m.	0.2	3:43 p.m.	1.7
29	4:33 a.m.	0.6	4:20 p.m.	1.7
30	4:53 a.m.	1.0	4:59 p.m.	1.7
31	5:11 a.m.	1.4	5:36 p.m.	1.6

HIGH WATER

Day	Time	Height Ft.	Time	Height Ft.
26	9:21 a.m.	4.7	8:49 p.m.	6.4
27	9:47 a.m.	4.8	9:21 p.m.	6.1
28	10:12 a.m.	4.8	9:52 p.m.	5.8
29	10:37 a.m.	4.8	10:25 p.m.	5.3
30	11:01 a.m.	4.8	10:55 p.m.	4.8
31	11:28 a.m.	4.8	11:30 p.m.	4.2

SUN AND MOON

Day	Sunrise	Sunset	Moonrise	Moonset
26	5:21 a.m.	6:28 p.m.	4:38 a.m.	6:36 p.m.
27	5:22 a.m.	6:26 p.m.	5:37 a.m.	7:08 p.m.
28	5:22 a.m.	6:25 p.m.	6:36 a.m.	7:36 p.m.
29	5:23 a.m.	6:23 p.m.	7:34 a.m.	8:04 p.m.
30	5:24 a.m.	6:22 p.m.	8:34 a.m.	8:30 p.m.
31	5:25 a.m.	6:22 p.m.	9:19 a.m.	8:58 p.m.

ARRIVALS AND CLEARANCES AT WORLD'S PORTS

SAN FRANCISCO, Aug. 25. (AP)—Arrived: Coos Bay, 3:15 a.m., Coos Bay; Northwestern Miller, 5:45 a.m., Los Angeles; President Madison, 6:40 a.m., Honolulu; H. F. Alexander, 7 a.m., Seattle; J. C. Fitzsimmons, 8:20 a.m., Los Angeles; Bootsalla, 8:50 a.m., Port Angeles; Selma City, 9:25 a.m., Astoria; H. F. Harper, 3 a.m., Seattle; Los Angeles, 3 a.m., Ventura; Helen P. Drew, 1:20 a.m., Greenwood; Frank D. Stout, 11:30 a.m., Rockport; California, New Mexico, Tennessee, Pennsylvania, Mississippi, Maryland, Arizona, Idaho, Colorado, 12 noon, Bremerton; Canadian Rover, 3:35 p.m., Los Angeles; Tyneric, 4:50 p.m., Amsterdam.

Departed: W. S. Miller, 9 a.m., Los Angeles; Ulsterbon, 11:30 a.m., Ventura; Sierra, 12:25 p.m., Sydney; Northwestern Miller, 4 p.m., Vancouver; H. F. Alexander, 5:20 p.m., Los Angeles; Siam, 5:20 p.m., Hull; K. I. Luckenbach, 5:30 p.m., New York; Admiral Peoples, 6 p.m., Portland; Carriso, 6:15 p.m., Sydney; Plow City, 6:40 p.m., Los Angeles; Silverado, 7 p.m., Los Angeles.

TACOMA, Aug. 25.—Arrived: Wapama, San Francisco, 4 a.m.; La Purisima, San Diego, 8:40 a.m.; Lake Frances, San Francisco, 1 p.m.; Doylestown, San Francisco, 1 p.m.; Diana Dollar, Seattle, 1:30 p.m.

Departed: Wahkeena, Port Ludlow, last night; Walter Luckenbach, New York, last night; Fort Armstrong, Mukilteo, 11 a.m.; Tyndareus, Seattle, 3 p.m.; La Purisima, Seattle, 4:05 p.m.

SEATTLE, Aug. 25.—Arrived: Sidney M. Hauptman, 1:30 a.m., Portland; Brookdale, 12:30 p.m., Los Angeles; Kewanee, 11:20 a.m., Avon; Forest King, 11:30 p.m., Southwestern Alaska; Florida Maru, midnight, Yokohama; Tyndareus, 11:30 p.m., Tacoma.

Departed: Wapama, 2 a.m., Purisima, 5 a.m., Lake Frances, 10:15 a.m., Glymont, 10:30 a.m., Diana Dollar, 10:45 a.m., Oregonian, 11 p.m., Tacoma; Tejon, 11:15 a.m., Los Angeles; Horda, noon, Aberdeen; Tashmoo, 5 p.m., Los Angeles; Iris, 11:30 p.m., Portland.

PORTLAND, Aug. 25.—Arrived: Hakutatsu Maru, 6 a.m., Astoria; Tiverton, 2 a.m., San Francisco, Eureka and Coos Bay, via Astoria; motorship Akarisan Maru, 10 p.m., Yokohama; at Westport, Daisy Gadsby, 1 a.m., San Francisco.

Departed: Lebec, 5 p.m., Los Angeles; Ernest H. Meyer, 4 p.m., San Francisco and Los Angeles; Charles R. McCormick, 5:30 p.m., New York; Edna, 5 p.m., San Francisco and Los Angeles; Robin Goodfellow, 7 p.m., New York and way; from Westport, Daisy Gadsby, 5 p.m., San Francisco and Los Angeles.

SAN DIEGO, Aug. 25.—Arrived: Yale, San Francisco, 5 p.m.

Departed: Harvard, San Francisco, 9 a.m.

ASTORIA, Aug. 25.—Arrived: Motorship Axel Johnson, 1:30 p.m., Oslo and way; Admiral Dewey, 4:25 p.m., San Diego and way.

Departed: Motorship Dieteldyk, 12:15 a.m., Rotterdam, via San Francisco; motorship Hoeginger, 12:30 a.m., Buenos Aires, via San Francisco; Capt. A. F. Lucas, 4:45 a.m., Los Angeles; Admiral Fiske, 6 a.m., San Francisco.

ABERDEEN (Wash.) Aug. 25.—Arrived: Saunawahoe, 7 a.m., Jane Christenson, noon, New York.

PANAMA CANAL, Aug. 24.—Passed, bound west: Java Arrow, Baltimore for Los Angeles; West Montop, New York for Los Angeles and San Francisco.

Passed, bound east: San Zotico, Los Angeles for London; Charles G. Black, Los Angeles for Baltimore; Hegira, Everett and Los Angeles for Port Newark; Sunrearco, Grays Harbor and Los Angeles for Port Newark; Nordvard, Westminster for New York.

RADIO REPORT

[BY RADIO CORPORATION OF AMERICA]

The Radio Corporation of America, in co-operation with the United States Health Service and the Seamen's Institute, will receive requests through the KSE station at Los Angeles Harbor for medical and surgical services for ships at sea.

WILMINGTON STATION
8 p.m., August 24.

WINIFRED O'DONNELL, Seattle for Los Angeles, 173 miles north of Los Angeles.
SKIPSEA, Los Angeles for San Francisco, 36 miles north of Los Angeles.
CHARLIE WATSON, San Diego for El Segundo, 100 miles from El Segundo.
KING BLELDYN, Balboa for Portland, 1033 miles south of Portland.
EL SEGUNDO, Los Angeles for Guaymas, 150 miles from Guaymas.
SAN FLORENENTINO, Balboa for Los Angeles, 745 miles south of Los Angeles.
D. G. SCOFIELD, Balboa for Los Angeles, 1165 miles south of Los Angeles.
METON, Balboa for Los Angeles, 1205 miles south of Los Angeles.
H. M. STOREY, Balboa for Los Angeles, 1846 miles south of Los Angeles.

Noon, August 25

ELMBANK, Balboa for Los Angeles, 182 miles south of Los Angeles.
SHABONEE, Shanghai for Los Angeles, 182 miles west of Los Angeles.
SULANIERCO, Balboa for Los Angeles, 319 miles south of Los Angeles.

8 p.m., August 25

HANLEY, Everett for Los Angeles, 50 miles from Los Angeles.
LARRY DOHENY, Edmonds for Los Angeles, 158 miles from Los Angeles.
ANTIETAM, Balboa for Los Angeles, 434 miles south of Los Angeles.
CHARLIE WATSON, El Segundo for Eureka, 304 miles from Eureka.
WILLZIPO, Los Angeles for Balboa, 97 miles south of Los Angeles.

SAN FRANCISCO STATION
8 p.m., August 25

BOYANGER, Portland for San Francisco, 300 miles from San Francisco.
WILHELMINA, San Francisco for Honolulu, 437 miles west of San Francisco.
MAUNAALA, Hilo for San Francisco, 280 miles west of San Francisco.
W. S. MILLER, Richmond for Los Angeles, 217 miles from Los Angeles.
STORVIKEN, Norfolk for Vancouver, 560 miles from Vancouver.
MISSOULA, Los Angeles for Grays Harbor, 647 miles from Grays Harbor.
FELIX TAUSSIG, Anacortes for Los Angeles, 349 miles from Los Angeles.
SKIPSEA, Los Angeles for San Francisco, 100 miles south of San Francisco.
SEA LION, Astoria for San Diego, 236 miles from San Diego.
STANDARD ARROW, Hongkong for Los Angeles, 474 miles west of Los Angeles.
R. J. HANNA, San Francisco for Sydney, 5776 miles from Sydney.
TACOMA, Tsingtao for San Francisco, 374 miles west of San Francisco.
SATANTA, Shanghai for Los Angeles, 325 miles west of Los Angeles.
TRONTOLITE, Vancouver for Port San Luis, 50 miles from Port San Luis.
LILLIAN LUCKENBACH, San Francisco for Portland, 250 miles from San Francisco.
RICHMOND, Portland for Los Angeles, 383 miles from Los Angeles.
MAKENA, Ahukini for San Francisco, 652 miles west of San Francisco.
LARRY DOHENY, Edmonds for Los Angeles, 158 miles from Los Angeles.
SOCONY and barge, Portland for Los Angeles, 300 miles from Los Angeles.
RUGBY, Balboa for Portland, 100 miles from San Francisco.
COYA, San Francisco for Tacoma, 308 miles from San Francisco.

[BY FEDERAL TELEGRAPH COMPANY]

The Federal Telegraph Company, in co-operation with the Los Angeles Receiving Hospital staff, will receive requests for medical and surgical services from ship's crews from vessels at sea through KOK station at Los Angeles, without charge.

WILMINGTON STATION
Noon, August 25

SHENANDOAH, Balboa for Los Angeles, 414 miles south of Los Angeles.
WEST CACTUS, Balboa for San Francisco, 805 miles south of San Francisco.
CAMDEN, Balboa for Los Angeles, 751 miles south of Los Angeles.
CATHERINE G. SUDDEN, Los Angeles for Balboa, 290 miles south of Los Angeles.

8 p.m. August 25

BETTERTON, loading at Ventura.
HARVARD, Los Angeles for San Francisco, 70 miles north of Los Angeles.
DOROTHY WINTERMOTE, San Francisco for Los Angeles, 120 miles north of Los Angeles.
TULSA GAS, Avon for Los Angeles, 50 miles north of Los Angeles.
CHETOPA, Los Angeles for San Francisco, 35 miles north of Los Angeles.
MULTNOMAH, San Francisco for Los Angeles, 103 miles north of Los Angeles.
ROSE CITY, Los Angeles for San Francisco, 30 miles north of Los Angeles.
LUBRICO, Los Angeles for Balboa, 2657 miles northwest of Balboa.
F. A. WARNER, Coos Bay for Los Angeles, 125 miles north of Los Angeles.
S. A. PERKINS, towing barge Daylight, Los Angeles for San Marcos Island, 603 miles south of Los Angeles.

Noon, August 25

SWIFT WIND, Los Angeles for Fall River, 423 miles southeast of Los Angeles.

SAN FRANCISCO STATION
8 p.m., August 25

CATHERINE G. SUDDEN, Los Angeles for Balboa, 290 miles from Los Angeles.
ASTORIA, Aberdeen for Los Angeles, 296 miles from Los Angeles.
CALAWAII, Honolulu for Los Angeles, 551 miles from Los Angeles.
ADMIRAL BENSON, Portland for San Francisco, 73 miles from San Francisco.
HUMBOLDT, Los Angeles for San Francisco, 114 miles from San Francisco.
ADMIRAL PEOPLES, San Francisco for Portland, 23 miles from San Francisco.
SIAM, San Francisco for Balboa, 30 miles from San Francisco.
MAUNAWILI, Port Allen for San Francisco, 374 miles west of San Francisco.
PLOW CITY, San Francisco for Los Angeles, 15 miles from San Francisco.
H. F. ALEXANDER, San Francisco for Los Angeles, 60 miles from San Francisco.
W. F. HERRIN, Port Costa for Ventura, 65 miles from Port Costa.
SILVERADO, San Francisco for Los Angeles, 15 miles from San Francisco.
SIERRA, San Francisco for Sydney, 113 miles west of San Francisco.
TULSAGAS, Avon for Los Angeles, 50 miles from Los Angeles.
OLEUM, Los Angeles for Eureka, 79 miles from Eureka.
ROBERT H. JOHNSON, Los Angeles for San Francisco, 95 miles from San Francisco.
BROOKINGS, Los Angeles for Port Alberni, 425 miles from Los Angeles.
SKAGWAY, Los Angeles for Puerto Armuelles, 215 miles from Los Angeles.
LUBRICO, Los Angeles for Baltimore, 2657 miles from Balboa.
WARWICK, Avon for Los Angeles, 39 miles from Avon.

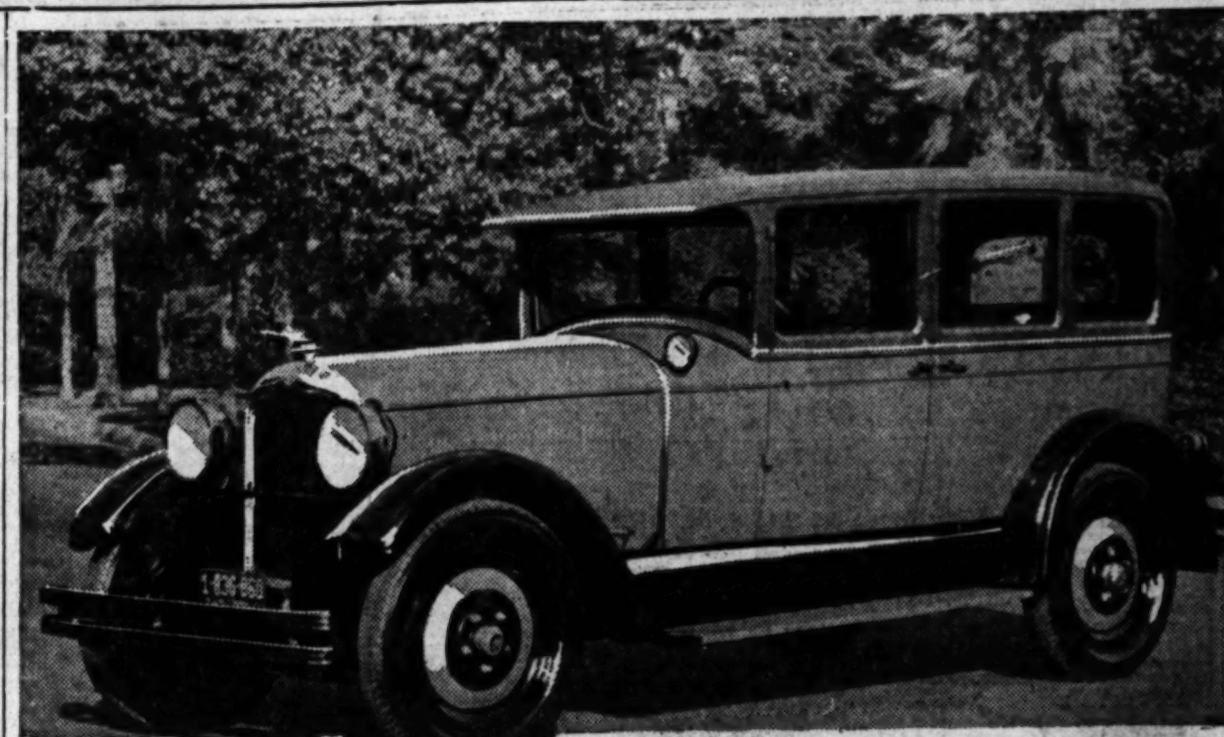

NOW ON DISPLAY

THE COMMANDER REGAL

A CAR OF EXTRA REFINEMENT

THE brilliant performance of The Commander has won the admiration of motorists everywhere. Its economy and endurance have been proved beyond all question in such gruelling stock car tests as the run of 5000 miles in less than 5000 minutes. Its popularity is proved by the fact that Studebaker Big Six sales exceed the combined total of all other cars in the world of greater rated horsepower. ¶ In response to the popular demand for something finer in this smart sedan model, The Commander Regal has been developed. The Regal possesses all the features which distinguish The Commander Sedan, with the addition of special finish and equipment which lend a smart, built-to-order appearance.

The Commander Regal is offered in two pleasing color combinations. A special maroon lacquer, with harmonizing trimmings, accentuates the fleet lines and trim appearance of the model. The rich maroon color is set off to advantage by deft gold pin-striping on the upper moulding, and a gold stripe on the lower moulding. The graceful sweep of the hood is emphasized by gold pin-striping on the louvres.

The luxurious interior is upholstered in a combination of maroon and wood-rose colored mohair, with walnut garnish mouldings and panels on doors. The roomy tonneau is further enriched by silken toggle grips.

The Commander Regal also is available in a special duotone brown finish, artistically trimmed in gold pin-striping. The upper portion of the graceful body is lacquered in Yakima brown, with the belt and lower portion in Kansas brown. The color motif is carried out in the duotone brown disc wheels. The beauty of the lacquer finish is accentuated by gold striping on the body mouldings, hood louvres and disc wheels. The upholstery is dark brown mohair, with light tan side walls.

Equipment on The Commander Regal which adds to the built-to-order appearance of these cars includes 12" nickel-plated two-beam head-lamps, nickeled cowl lamps and bonnet bead, two-tone horn, nickeled rear traffic signal lamp, nickeled bumpers front and rear, automatic windshield cleaner, hydrostatic gasoline gauge and engine thermometer on the instrument board. Included in the interior finish are such extra items of equipment and trim as cigar lighter, special hardware, velvet carpets, form fitting upholstery and extra heavy robe rail.

PAUL G. HOFFMAN CO. INC.
FIGUEROA AT PICO
1025 West Vernon Ave., near Vermont

HOLLYWOOD	6116 Hollywood Boulevard
BEVERLY HILLS	427 North Camden Drive
INGLEWOOD	240 North Market Street

S T U D E B A K E R

PORTLAND STATION
Noon, August 25

FLORENCE LUCKENBACH, Bellingham for San Francisco, 560 miles north of San Francisco.
AXEL JOHNSON, San Francisco for Portland, 125 miles from Portland.
IPSWICH, San Francisco for Seattle, 226 miles from Seattle.

8 p.m., August 25

DERBLAY, San Francisco for Portland, 325 miles from Portland.
SANTA INEZ, Seattle for San Francisco, 325 miles from San Francisco.
CELILO, San Francisco for Westport, 85 miles south of Columbia River.
ADMIRAL FISKE, Portland for San Francisco, 380 miles west of San Francisco.
RUTH ALEXANDER, San Francisco for Victoria, 33 miles from Victoria.
COQUINA, Grays Harbor for San Diego, 205 miles from Grays Harbor.
ERNEST H. MEYER, St. Helens for Santa Barbara, 36 miles from St. Helens.
E. D. KINGSLEY, Seattle for San Francisco, 210 miles south of Flattery.
CHARLES R. McCORMICK, St. Helens for Boston, 25 miles from St. Helens.
COVENA, Grays Harbor for Los Angeles, 60 miles from Grays Harbor.
GLYMONT, Bellingham for Los Angeles, 692 miles from Los Angeles.
KVICHAK, San Francisco for Wrangell, 440 miles from San Francisco.
TEJON, Seattle for Los Angeles, 53 miles from Seattle.
LEBEC, Portland for Los Angeles, 30 miles from Portland.

Queen Mary of England has only one Maid of Honor.

TRANS-PACIFIC MAIL

Following schedule of sailing is provided by the Los Angeles postoffice:

August 27, from San Francisco. Mail for Honolulu, Kobe and Manila.

August 27, from Los Angeles. Mail for Buenos Aires and Rosario.

August 27, from Los Angeles. Mail for Honolulu.

August 27, from Seattle. Mail for Yokohama, Kobe, Moji and Shanghai.

August 27, 29 and 30, from Los Angeles. Mail for Canal Zone.

August 30, from Seattle. Mail for Yokohama, Kobe, Shanghai, Hongkong and Manila.

For connection at Seattle, mail must leave Los Angeles the third day prior to late of sailing, not later than 5:30 p.m.

To connect at San Pedro for the Hawaiian Islands every other Saturday, mail leaves Los Angeles at 8:30 a.m. on Saturday.

Note—To connect at San Francisco mail must leave Los Angeles on dispatch made not later than 5:30 p.m. the day prior to date of sailing.

News of Ships and Sailings at Pacific Ports

SAN FRANCISCO, Aug. 25. (AP)—Steamship booking agents reported here today that coastwise tourist travel is still at peak, and gives promise of being sustained until late in the season. Heretofore, they point out, the bulk of travel moved from about June 10 to August 15, but this year it appears travel will be heavy until well into September. As an evidence of the movement of tourist travel between Seattle, San Francisco, Los Angeles and San Diego, the Admiral liner H. F. Alexander arrived here early today from Seattle with 350 passengers. She left here later today for Los Angeles with over 300 voyagers.

World travelers and business people in the main comprised a capacity list of close to 200 cabin passengers who arrived here early today on the Dollar liner President Madison from oriental ports. Among the passengers were Dr. J. L. Hydrick of the Rockefeller Foundation in Java, and Mrs. R. B. Price, wife of the United States Consul at Foochow, China, en route to her home in Pasadena.

Here for the first time in over five years, the Bank Line freighter Tymeric arrived here today from Amsterdam. She is under charter to load lumber at Grays Harbor for Australia.

TACOMA, Aug. 25.—With fuel oil for the smelter the Union Oil tanker La Purisima arrived this morning from San Diego. She shifted to Seattle this afternoon. Other arrivals today were the steamers Diana Dollar from the east coast for lumber, Lake Frances from California with copper blister and to load lumber, Doylestown with general freight from San Francisco and to load lumber and general cargo, and the Wapama of the McCormick Line with general freight from San Francisco and to load lumber, before shifting to Port Ludlow.

Among the departures today and last night was the steamer Walter Luckenbach for New York with more than 850,000 feet of lumber. After loading 100,140 feet of lumber, the Fort Armstrong shifted to Mukilteo this morning. Another departure was the Blue Funnel liner Tyndareus. She shifted to Seattle with approximately 3,000,000 feet of lumber in her hold.

PORTLAND, Aug. 25.—Addition of four vessels to the list that will carry wheat from Portland to Great Britain and continental Europe was revealed today. The vessels are British steamer Farnsworth, chartered by Edward L. Eyre Company; British steamer Rio Claro, Continental Grain Company; French steamer Dunkerque, Kerr, Gifford & Co., and the Norwegian motorship Theodore Roosevelt of the Norway-Pacific flag.

NAVAL ORDERS

WASHINGTON, Aug. 25. (Exclusive)—Naval orders:

Commander F. F. Rogers to U.S.S. Concord.
Lieutenant-Commander J. L. Hall, Jr., to U.S.S. Camden.
Lieutenant-Commander L. L. Jordan to home.
Lieut. Watson O. Bailey to Asiatic station.
Lieut. R. L. Bolier to U.S.S. S-42.
Lieut. H. W. Bradbury to San Francisco.
Lieut. D. R. Comstock to U.S.S. Wyoming.
Lieut. B. W. Decker to U.S.S. Chaumont.
Lieut. W. B. Fletcher, Jr., to U.S.S. S-11.
Lieut. Richard Jeffars to U.S.S. Pueblo.
Lieut. W. H. Mays to U.S.S. V-1.
Lieut. H. V. Perron to San Francisco.
Lieut. J. N. Whelan to Mare Island, Cal.
Lieut. J. N. Winn to U.S.S. Mercy.
Lieut. M. E. Flaherty to Mare Island, Cal.
Lieut. L. L. Rose to U.S.S. Wyoming.
Ensign Albert Benjamin to U.S.S. Antares.
Ensign U. S. Brady, Jr., to U.S.S. Eagle 35.
Ensign V. R. Burchett to U.S.S. Lavallette.
Ensign R. H. Gingras to U.S.S. Flusser.
Ensign H. W. Howe to San Diego, Cal.
Ensign Donald McGregor to U.S.S. Bushnell.
Ensign S. E. Rice III to U.S.S. Sands.
Ensign T. H. Still to U.S.S. Goff.
Ensign D. G. Warren to U.S.S. Reid.
Ensign G. M. Whitsen, Jr., to U.S.S. Sharkey.
Lieutenant-Commander S. M. Akerstrom to Philadelphia.
Lieut. H. J. Fitzgerald to U.S.S. Utah.
Lieutenant-Commander G. C. Fowler to U.S.S. Wright.
Lieut. Joseph Connelly to New London, Ct.
Lieut. H. F. Hake to U.S.S. New Mexico.
Lieut. H. E. Humphreys to Norfolk, Va.
Lieut. J. M. Lieber to nearest receiving ship in United States.
Lieut. W. E. Morton to U.S.S. Florida.
Lieut. J. H. Seifert to New York.
Chief Boatswain Edmond Delevy to U.S.S. Sandpiper.
Chief Boatswain C. L. Greene to U.S.S. Tanager.
Chief Boatswain G. R. Henning to U.S.S. Sonoma.
Boatswain H. L. Arnold to U.S.S. Pinola.
Chief Gunner R. F. Blume to U.S.S. Dobbin.
Chief Gunner C. W. Manegold to Asiatic station.
Chief Gunner Leroy Rodd to Asiatic station.
Chief Machinist R. L. Hart to Asiatic station.
Chief Machinist Ralph Lane to Asiatic station.
Chief Machinist O. D. Parker to U.S.S. Wyoming.
Chief Machinist R. P. Madder to U.S.S. Relief.
Chief Machinist R. J. Tyrrell to U.S.S. Montcalm.
Machinist F. M. Hendricks, Jr., to U.S.S. Florida.
Chief Electrician W. T. McNiff to San Diego.
Chief Electrician H. C. Woodward to U.S.S. Whitney.
Electrician R. A. Resch to Asiatic station.
Chief Pay Clerk J. F. Marsden to New York.
Chief Pay Clerk W. J. Murphy to U.S.S. Milwaukee.

MARINE CORPS

Maj. W. G. Emory to Division 1, battle fleet.
Maj. H. Schmidt to Department of the Pacific.
Maj. L. B. Stephenson to Department of the Pacific.
Chief Quartermaster Clerk J. D. Brady to San Francisco.
Chief Quartermaster Clerk R. G. Smith to Parris Island, S. C.
Maj. A. A. Cunningham to U.S.S. Maryland.
Capt. W. C. Byrd to Quantico.
Capt. E. D. Howard to Quantico.
Second Lieutenant G. M. Britt to San Diego.
Second Lieutenant W. W. Conway to Quantico.
Second Lieutenant L. R. Devine to San Diego.
Maj. C. Ancrum to China.
Maj. H. C. Pierce to San Francisco.
Capt. W. E. Billisoly to Washington, D. C.
First Lieutenant N. E. Clausen to Quantico.
Following second lieutenants to Philadelphia: J. C. Munn, R. P. Rutledge, S. S. Jack, G. D. Chappell, J. W. Earnshaw, F. M. McAlister, R. S. Piper, F. M. June, J. P. Juhan, H. D. Hansen, A. C. Keenes, J. S. Letcher, F. H. Wirsig, J. H. Potter, M. S. Newton, J. S. Cook, R. F. Rimy, Jr., A. E. O'Neil, W. L. J. Bayard, R. A. Olson, H. G. Newhart, H. R. Paige, R. D. Leckey, R. T. Carlson, M. L. Dawson, Jr.
First Lieutenant S. L. Rea to New York.
Second Lieutenant D. M. Hamilton to the east coast.
Marine Gunner H. Talbot to Haiti.
Col. W. P. Powell, retired as of September 7.
Lieut.-Col. A. J. O'Leary to Washington, D. C.
First Lieutenant B. W. Atkinson to Department of the Pacific.
First Lieutenant R. E. Linsert to U.S.S. Nevada.
First Lieutenant T. M. Ryan to U.S.S. Oklahoma.
First Lieutenant R. L. Yost to Nicaragua.
First Lieutenant M. A. Richal to Nicaragua.

Atlanta Prison Warden in City

John W. Snook, warden of the Federal penitentiary at Atlanta, Ga., arrived in the city yesterday from Tacoma, where he attended the meeting of the American Prison Congress. It is Mr. Snook's first visit to Southern California, but in 1898, while a deputy marshal in Alaska, he brought some Federal prisoners to San Quentin.

Mr. Snook was greatly impressed with the development in the Southland. He will be a guest of the Breakfast Club early this morning and then will be the guest of George Sunday at Catalina. In spite of the cries of reformers, Mr. Snook, a veteran prison official, believes that the wardens on the job are still better able to cope with the prisoners than the theorists.

FAMILY DIES IN CRASH

GREENVILLE (Miss.) Aug. 25. (AP)—F. A. Mallory, his wife and two children, of Union Church, Miss., were killed today when a Yazoo and Mississippi Valley passenger train struck their automobile.

Afghanistan will inaugurate a series of agricultural fairs throughout that country.

Gold Rush Days to Live Again at "Times" Junior Club '49 Party

With the hall of the Manufacturers' Exhibit, Southwest Building, 130 South Broadway, transformed into a replica of the famous Falcon Inn, senior members of The Times Junior Club will be guests tomorrow night at a '49" party, directed by Aunt Dolly. A sidewalk pageant will precede the party, featuring members of The Times Players' Club. Tickets for the affair, which promises to be one of the most colorful presented by the Junior Club, may be secured at club headquarters, 223 West First street, between 1 p.m. and 5 p.m. Some participants are pictured on this page.

"Poppy" Averill dances to music provided by camp stragglers, Earl Cox, Eugene Ancell and Lloyd Sheran.

Estelle Kendig as "Tisawana" and James Osborne as "Square Deal Monsieur" in the evening's operetta.

By way of diversion, the Boros Troupe, with Lester, Ella, Elsie and Nick ... musical whiz-bangs.

King Gates, specialist with his feet.

And here is "Two-gun Bill," a bad man of '49. (Bill Wilson.)

Richard Webster, violinist, one of the soloists.

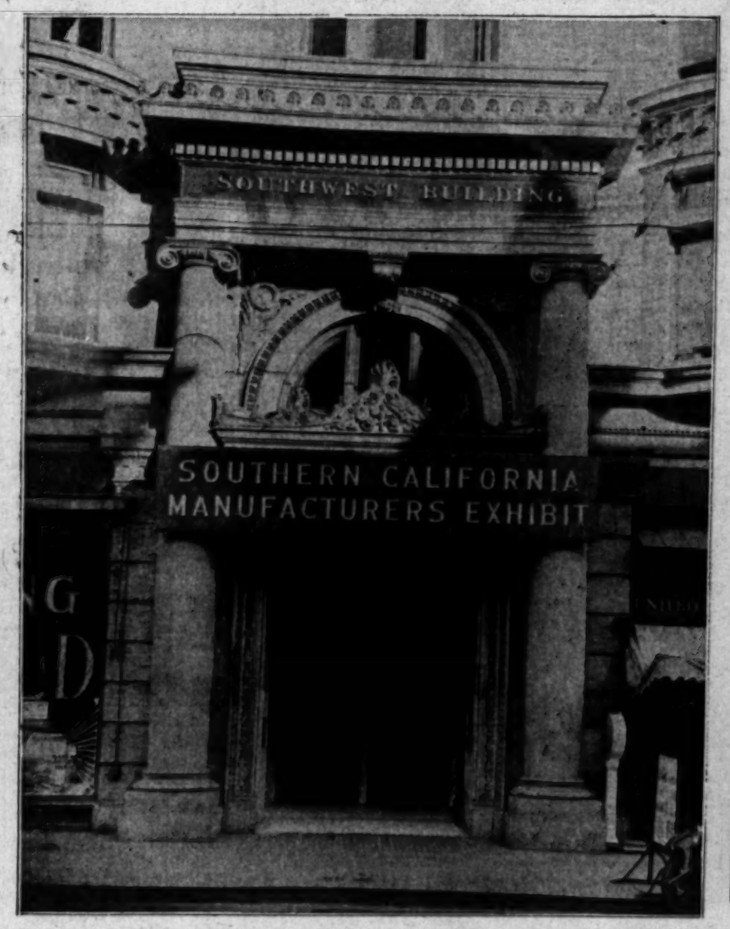

"The Main Entrance to the Big Show" where the evening's festivities will be held.

J. T. Rumbles, baritone, will play the Indian ... the operetta.

"The Big Moment." Earl Cox, with the banjo; Fred Richards; Lillian Guenther, Lorraine Kinley and Dorothy Brooks as belles of '49.

Elizabeth Ann and Bernard Keeser. They ... present Bowery and Apache dances.

Main hall of the Manufacturers' Exhibit where the Forty-niners will hold sway, as guests at the tavern.

OUR HISTORY IN PICTURES 804 Warlike Preparations. by J. CARROLL MANSFIELD

'49 Party

will be guests tomorrow night at a "
e most colorful presented by The

Lester, Ella, Elsie and Nick as th

ritone, will play the Indian father i

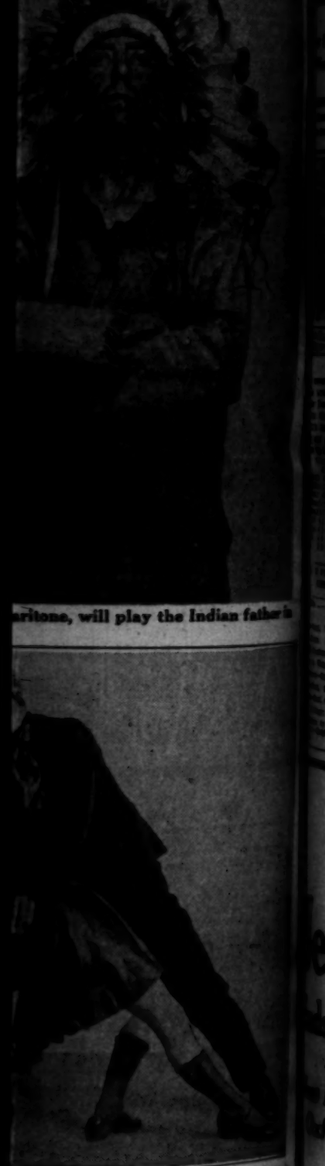

nd Bernard Keever. They will
and Apache dances.

ROLL MANSFIELD

VER, A LARGE FORCE OF MEN HAD
STED FOR THREE MONTHS' SERVICE
HE HOSTILES. MANY OF THESE
UFFERED GREATLY AT THE HANDS
HANG AND WERE EAGER TO STRIKE
BLOW IN REVENGE.

...oot Blanks Phils for Twenty-Third Victory

...LY SCHWARTZ TO MAKE ATTEMPT ...VALE DAVIES AT TONIGHT'S HOLLYWOOD FIGHTS.

SPORTS
The Los Angeles Times

FRIDAY MORNING, AUGUST 26, 1927.

...TERAN QUARTET IN AMATEUR GOLF SEMI FINALS

...hrig Ties Bambino ...ith Fortieth Homer

...WIN AND ...EASE LEAD

...t Three Hits Off ...'s Offerings

...n Eighth Sew Up ...for Chicago

...ns to Cover by ...City Assault

...., Aug. 25. (Excit... ...feat, ace of Joe Mc... ...duel, turned in his ...twenty-third vic... ...ory of the sea... ...son here today, ...when he let the ...Phillies d o w n ...with three scat... ...tered hits and ...walked up an ...8-to-0 victory for ...the league-lead... ...ing Cubs. The ...victory also in... ...creased the Cubs' ...margin to three ...full games over ...the Pittsburgh ...Pirates, who split ...even in a double... ...header with the ...Braves, today. ...Hub Pruett, ...youthful Texan, ...pitched an interest... ...ing game, only two runs ...of the Cubs found ...anything to shoot ...at, seven SIX runs ...coming in the

PHILADELPHIA	AB	R	H	O	A
...Cuyler,cf	3	0	0	3	0
...Bishop,2b	3	0	0	3	4
...Wilson,lf	3	0	0	2	0
...Fothergill,rf	3	0	0	0	0
...Taylor,1b	3	0	1	9	0
...Bigbee,3b	3	0	1	1	3
...Scott,ss	3	0	1	1	3
...Henline,c	3	0	0	6	0
...Hubbell,p	2	0	0	0	2
Totals	26	0	3	25	12

CHICAGO	AB	R	H	O	A
...Hornsby,2b	4	1	1	2	3
...Blades,3b	4	0	0	1	3
...Wilson,cf	4	0	0	2	0
...Cuyler,rf	4	0	0	1	0
...Grimm,1b	4	0	1	9	0
...Stephenson,lf	4	0	1	2	0
...Jurges,ss	4	0	1	1	3
...Hemsley,c	4	0	1	5	0
...Root,p	3	0	0	0	2
Totals	35	1	5	27	11

...Batted for Bishop in 8th.
...Batted for Hubbell in 9th.
Chicago ..... 0 0 0 0 0 0 0 0 1—1
Philadelphia ..... 0 0 0 0 0 0 0 0 0—0

SUMMARY

Error—Bishop. Two-base hits—Hornsby, Stephenson, Grimm. Sacrifice hits—Root, Bishop. Stolen base—Hornsby. Double plays—Jurges, Hornsby and Grimm; Bishop, Scott and Taylor. Left on bases—Chicago, 6; Philadelphia, 3. Bases on balls—Off Hubbell, 1; Root, 1. Struck out—By Hubbell, 2; Root, 2. Hits—Off Hubbell, 5 in 8 innings; Root, 3 in 9. Losing pitcher—Hubbell. Umpires—Rigler, Klem and Dineen. Time, 1:55.

...ONE HITTER FOR ROOT

...Only Safety Made by Bishop in Eighth Inning

...Cubs Win Twenty-Third Victory of Season

...Hubbell Is Defeated

PINKSTON MAY BE SENT HOME

Reports That Former Olympic Champ Turned Pro Cause Furor at Honolulu

HONOLULU, Aug. 25. (AP)—Dr. Francis Dellacu, referee for the national amateur swimming tournament here, was trying today to confirm a report that Clarence J. Pinkston, one of the entrants, had signed a contract to act as swimming coach for the Detroit Athletic Club.

Dr. Dellacu said that if Pinkston has signed such a contract he will be barred from all competition in the tournament here, the place awarded him in the springboard diving contest will be forfeited and Pinkston will be ordered to take the first boat home.

BASEBALL STANDINGS and RESULTS

PACIFIC COAST LEAGUE

	W.	L.	P.c.
Oakland	93	60	.608
Seattle	86	65	.570
San Francisco	84	69	.549
Sacramento	76	77	.497
Portland	75	76	.497
HOLLYWOOD	71	83	.461
Missions	69	84	.451
LOS ANGELES	56	96	.368

Yesterday's Results

Missions, 5; LOS ANGELES, 2.
HOLLYWOOD, 4; Oakland, 0.
San Francisco, 15; Seattle, 1.
Sacramento, 4; Portland, 1.

How the Series Stand

LOS ANGELES, 1; Missions, 1.
HOLLYWOOD, 2; Oakland, 1.
Seattle, 2; San Francisco, 1.
Portland, 2; Sacramento, 1.

Games Today

Missions at LOS ANGELES.
HOLLYWOOD at Oakland.
Seattle at San Francisco.

(Continued on Page 10, Column 5)

YANKEES BEST TIGERS AGAIN

Lou Clouts Ball Oevr Wall in Second Inning

Pennock Southpaws Huggmen to 8-to-12 Victory

Bengals Escape Shutout by McManus's Home Run

DETROIT, Aug. 25. (AP)—Herb Pennock eased the Tigers down with seven hits today while the New York Yankees hung up their second triumph in the series by 9 to 2. Lou Gehrig tied Babe Ruth for the home-run leadership by driving the ball over the right-field screen for No. 40 in the second inning. Whitehill retired under fire in the fifth during a four-run rally by New York. Marty McManus saved Detroit from a shutout by knocking a homer with one on in the fifth. About 22,000 fans were in attendance. Score:

NEW YORK	AB	R	H	O	A
...Combs,cf	5	1	2	3	0
...Koenig,ss	5	2	3	2	3
...Ruth,rf	3	1	0	2	0
...Gehrig,1b	3	2	1	11	0
...Meusel,lf	4	1	1	0	0
...Lazzeri,2b	4	0	2	2	4
...Dugan,3b	3	0	0	0	4
...Bengough,c	2	0	0	3	1
...Pennock,p	3	0	0	0	2
...Durst,x	1	0	0	0	0
...P.Collins,x	1	0	0	1	0
Totals	35	8	9	24	14

DETROIT	AB	R	H	O	A
...Warner,3b	4	0	0	0	2
...Blue,1b	4	0	1	11	0
...Gehringer,2b	4	0	1	3	3
...Heilmann,rf	3	0	1	1	0
...Manush,cf	4	0	1	1	0
...Fothergill,lf	4	0	0	2	0
...McManus,ss	4	1	1	2	2
...Shea,c	1	0	0	7	0
...Whitehill,p	1	0	0	0	1
...Smith,p	0	0	0	0	0
...Wingo,x	1	0	0	0	0
...Hankins,p	1	0	0	0	0
...Neun,xx	0	1	0	0	0
...Rassler,c-ss	1	0	0	0	0
...W.Collins,p	0	0	0	0	0
...Carroll,xxx	1	0	0	0	0
Totals	33	2	5	27	11

x—Batted for Bengough in 9th.
y—Batted for Smith in 9th.
xx—Batted for Shea in 7th.
xxx—Batted for Hankins in 7th.
xxxx—Batted for W. Collins in 9th.

SCORE BY INNINGS

New York	0	1	0	4	2	0	1	0	1	—9
Detroit	0	0	0	0	2	0	0	0	0	—2

SUMMARY

Error—Dugan. Two-base hits—Dugan, Pennock, Fothergill, Lazzeri. Three-base hit—Blue. Home runs—Gehrig, McManus. Stolen base—Heilmann. Sacrifice—Lazzeri. Double plays—Wingo to Gehringer to McManus; Pennock to Lazzeri to Gehrig. Left on bases—Detroit, 11; New York, 7. Bases on balls—Pennock, 2; Whitehill, 2; Smith, 1; Hankins, 2; W. Collins, 1. Struck out—By Pennock, 1; Whitehill, 2; Hankins, 1. Hits—Off Whitehill, 7 in 4 innings (none out in 5th); Smith, 1 in 1; Hankins, 2 in 2; W. Collins, 2 in 2. Losing pitcher—Whitehill. Umpires—Nallin and Dineen. Time, 2h. 32m.

TORONTO SWIM PLANS ARRANGED FOR START

TORONTO, Aug. 25. (AP)—In order to avoid confusion among the 422 entrants in the $50,000 swimming marathon, which will be held here on the 31st inst., Elwood Hughes, athletic director of the Canadian National Exhibition, sponsor of the event, announced today that the swimmers will start in relays, five minutes apart. There will be from seventy-five to 100 swimmers in each relay, and to complete the twenty-one-mile swim they will travel around the course three times. The start will be made at 2:30 a.m., eastern daylight time, from barges.

RUTH'S WATER-LOU - - By Feg Murray

JACK RENAULT THUMPS DEKUH IN COME-BACK

NEW YORK, Aug. 25. (AP) — Jack Renault, once a leading contender for the heavyweight crown, won a ten-round decision over Arthur DeKuh, heavy-punching New York Italian, in the feature bout at Madison Square Garden tonight. Renault weighed 200 pounds; DeKuh eight pounds more.

The bout, a come-back effort on the part of the former Canadian mounted policeman who has been doing his recent battling in moving pictures, was slow with much clinching that failed to please the spectators. Renault, much heavier than when in his prime and stout about the midsection, forced the milling throughout, banging a short club-like right to DeKuh's chin and pummeling the Italian's body heavily in the clinches.

DeKuh fought entirely on the defensive, depending on a long left jab to stop the Canadian's rushes. Renault found his way to close quarters rather easily.

(Continued on Page 10, Column 1)

I'll bet Lou Gehrig is glad that he forgot about being a left-handed pitcher and started eating pickled eels and hitting home runs. I remember doing a cartoon and story on Lou back in March, 1925, and wondering where Miller Huggins was going to use this versatile athlete, who could pitch, play first base and the outfield. After doubting that Gehrig was good enough to supplant Wally Pipp at first, I surmised that "it may be that the Yankees have in this ex-Columbia student a rival to Frank Frisch, who came to the Giants from Fordham, and is now their star and highest-salaried player.

A little over two years after that was written we find Gehrig not a rival to the Fordham flash, who is starring for the Cardinals, but a contraction with the mighty Bambino, and the possible 1927 home-run king. If the hatless, vestless, overcoatless German does beat the Babe at his own specialty, it will be the most interesting and startling happening in baseball in many years.

In 1921, when Ruth made his major-league record of fifty-nine home runs in a single season, he hit his forty-seventh and forty-eighth on August 23, and forty-ninth on September 2. In 1920, when he made fifty-four

(Continued on Page 11, Column 6)

JACK DEMPSEY DONS GLOVES FOR WORKOUT

CHICAGO, Aug. 25. (AP)—Leo P. Flynn, Jack Dempsey's master mind, suddenly decided this afternoon that he wanted to see what Dempsey had in the way of boxing wares. So, without notice to anybody, he had the former world's heavyweight champion pull on the gloves and breeze through three rounds of boxing, the first of the training campaign.

The three spar boys who boxed with Dempsey were, and luckily still are, Benny Krueger, a German light-heavyweight; Jack McCann, a St. Paul product from the Mike Gibbons school, and K. O. Christner.

Dempsey was not boxing any too

(Continued on Page 10, Column 1)

OUIMET MEETS JONES AS BATTLE DRAWS TO CLOSE

Great Clash Looms as Mackenzie and Evans Tangle; Bobby's Game Makes Him Title Favorite

MINNEAPOLIS (Minn.) Aug. 25. (AP)—Three "old-timers" in golf, who long ago won their golfing spurs, and a youngster who is well on the way to claim his, today fought their way into the semifinals of the national amateur championship. The battle will be continued tomorrow when Bobby Jones, Atlanta, plays Francis Ouimet, Boston, and Chick Evans, Chicago, meets Roland Mackenzie, Washington.

Winning the title eventually can prove a novelty to only one of the bitter enders, for Jones, Ouimet and Evans have held both amateur and open titles. Mackenzie, too, knows his way about a golf course, for he was medalist in the amateur at Oakmont in 1925 and was a member of the last Walker Cup team.

Today Jones routed Jimmy Johnston, Minneapolis, and Mackenzie won from Harry Legg, Minneapolis, after a desperate dingding-match, not decided until the last putt was holed at the home hole. Chick Evans won the uneventful and somewhat erratic match from Eddie Held, St. Louis, while Ouimet putted his way to a fairly easy victory over Phillips Finlay, New York schoolboy.

In the program today, Bobby downed his friend, Jimmy, 10 to 8, because the popular Minneapolis player happened to be in his way. Any other player would have fallen before the British champion in the golfing mood he showed today.

Jones was four under fours for the twenty-seven holes he

(Continued on Page 11, Column 1)

Fight Board Gives Britton Right to Box

NEW YORK, Aug. 25. (AP)—Pete Reilly, manager of Jack Delaney, was reinstated by the New York State Athletic Commission today along with his entire stable of boxers when Reilly told the board that a settlement had been made with the Coney Island stadium, where Delaney was matched to fight Jack Shakkey last fall.

The manager and his boxers were suspended indefinitely last Tuesday for Reilly's failure to appear before the commission in answer to the stadium's complaint that Delaney refused to fulfill his contract with the Boston heavyweight. The retired light-heavyweight champion promised to meet some suitable opponent at the summer resort club.

The boxing heads also rescind-

(Continued on Page 11, Column 2)

Anticipate your future requirements at these advantageous prices . . .

...errems' Sale

...s Saturday, Sept. 3rd

...Fall Importations Included ...ford Blues, Slate Browns and Fancy Grays

SUIT AND EXTRA TROUSERS OR KNICKERS AT THE PRICE OF THE SUIT ALONE, $65, $75, $85 and up

Tailoring Restricted—every yard of woolens included

...Imported Martins and Learoyds, Banburns and Tweeds, Unfinished Worsteds, Homespuns and Clear Cut Worsteds —they're all included.

...JERREMS' SONS
(NICOLL THE TAILOR INC.)
...W. 6th St., Pacific Mutual Bldg.
SEE OUR WINDOWS FOR NEW DISPLAY

MOLLA MALLORY'S VICTORY OVER BRITISH GIRL FEATURE OF PLAY AT FOREST HILLS

FOREST HILLS (N. Y.) Aug. 25. (AP) With her title in seeming danger, Mrs. Molla Bjurstedt Mallory today summoned back a flash of the power that has made her queen of American tennis eight times and repulsed the dashing challenge of a youthful English star, Gwynneth Sterry, in a match decided by the spectacular scores of 6-0, 0-6, 6-1.

The victory of the 34-year-old American champion over her 22-year-old rival, daughter of a five-times British champion, was an outstanding feature of the third round of play in the national women's tennis championships. It shared principal interest with another and more surprising victory for America in which Mrs. Charlotte Hosmer Chapin, fifth ranking national player, upset the English favorite, Miss Joar. Fry, in another three-set duel, 2-6, 6-3, 6-4.

Altogether it was a great day for American women's tennis prestige. The native forces triumphed in five of seven international matches with European rivals, leaving only Miss Betty Nuthall, 16-year-old English girl, and Miss Kea Bouman, champion of Holland, as foreign threats in tomorrow's quarter finals.

Miss Nuthall, last survivor of seven original British entries, bounded all over the court to conquer Miss Penelope Anderson

(Continued on Page 11, Column 6)

FRENCH NET STARS IN EASY WIN OVER JAPS

BROOKLINE (Mass.) Aug. 25. (AP)—Japan was decisively defeated by France in the two opening singles matches of the Davis Cup interzone finals on the turf courts of the Longwood Cricket Club here today. Henri Cochet, France, who holds the British singles title, took Yoshiro Ohta of Japan in straight sets, 6-0, 6-3, 6-2, in fifty-two minutes. In the second set which lasted fifty minutes, Jean Rene La Costa, France, went through three straight sets,

6-1, 6-1, 6-2, to defeat Takeichi Harada, Japan's first-string player.

In the two sets France won a total of 188 points to Japan's 118. The French entered play the favorites to win, but it was not expected that victory would come so easily.

In his match with La Casta, Harada was unable to make his own service good at any time. Cochet broke through him on eleven successive services.

Occasionally Harada showed a burst of brilliance, but it was not sustained long enough on any one occasion to bring him from behind.

Cochet found less difficulty with Ohta than his team-mate did with Harada. Ohta was erratic and appeared dazzled by the Frenchman's placements and cross-court volleys.

Both men played much in the back court. Ohta repeatedly overdrove base

(Continued on Page 11, Column 6)

ANGELS BOW TO WEINERT

Mission Southpaw Turns Back Krugs With Six Hits as Bells Win, 5-2; Griffin Raps Homer

BY BOB RAY

Phil Weinert, who had such difficulty getting anybody out when he was with the Angels a few seasons ago that Marty Krug had to give him what is known as the air, did the same Mr. Krug's Angels a dirty trick yesterday at Wrigley Field. Weinert let the Angels down easy with six scattered hits and, as a result of his left-handed efforts, the Mission Bells galloped off with a 5-to-2 triumph that evened the series.

Wes Griffin, who replaced Shipper Harry Hooper in right field for the Bells, aided considerably in ending the Angels' winning streak at one straight by belting a home run over the left-field wall with a couple of mates on the sacks in the fifth inning. That circuit clout topped off a four-run rally in that round and made certain the Mission victory.

Tex Weathersby, who started on the mound for the Cherubs, gave way to "Shell Shock" Gardner in the fifth when he gave evidence of committing the unpardonable sin of walking a man with the bases full. Gardner got the batter out, but Griffin followed with his home run, the wallop nullifying all the good relief hurling later uncorked by "Shell Shock."

The Bells began the scoring for

(Continued on Page 11, Column 6)

"THE BROGUE" in black calf and in tan calf. $12.50

Good-Looking ...and *how!*

BRITISH-MADE SHOES, like these, are the logical choice of the man who knows what's what.

Made by Church . . . that's why

"THE ETON" in tan Scotch grain, in tan Russian calf, and in black calf. $14.00

Let Us Fill Your Hosiery Needs, Too. We Can!

Men's Shop
INNES SHOE CO.
216 West 6th St.
Next to Mullen & Bluett—on Sixth
Also: 6501 Hollywood Blvd.
We're Open Saturday Evenings

Willie Davies Favorite Over Schwartz at Hollywood Tonight

FLYWEIGHTS TO HEAD PROGRAM

Newcomer Has Won Decision Over Newsboy Brown

Stadium Begins Tournament for La Barba's Crown

La Salle Picked to Beat Layman in Semi Spot

Willie Davies makes his California debut against Corp. Izzy Schwartz at the Hollywood American Legion Stadium tonight and if everything that fight men have said about Willie is true, he will emerge from the battle a winner. Willie is the favorite.

TOM GALLERY.

The big Dempsey - Tunney fight has chased the little fellows out of the East and they are coming to California to make hay while the sun shines. When Fidel La Barba announced he would retire after his fight with Johnny Vacca, the flyweights headed for Los Angeles and there are some mighty good boys here.

Tom Gallery decided that the Hollywood Stadium would be the scene of a flyweight tournament which would pick the successor to La Barba. There may be some opposition to the Hollywood American Legion tournament, but the California Boxing Commission has put the okay on it and that is good enough for the Legionnaires.

The best boost that Willie Davies got was from George Blake, manager of Fidel La Barba. Blake claims that Davies is a corking good boy, in fact, the best in the country outside of Fidel. Davies beat Newsboy Brown two months ago. It is the only defeat that Brown has suffered in over two years and he has fought two draws with La Barba and twice beaten Frankie Genaro.

Bobby La Salle will be the favorite over Joe Layman in the semi-wind-up and Jackie Carr is picked to beat Johnny Williams. There are a pair of four-rounders rounding out the card.

JACK DEMPSEY DONS GLOVES

(Continued from Ninth Page)

well in front of the 900 people that crashed the Lincoln Field turnstiles, but he was working smoothly by the time he got to Christner, who boxed last, and he had his opponent groggy from a right to the jaw just before their round was up.

Flynn did the refereeing, while Dempsey boxed the full three-minute rounds, one each against each opponent. While Dempsey's aim was a bit bad, at times, he was hitting viciously. Flynn kept cautioning Dempsey all the time about keeping his head rolling.

After the surprise boxing, Dempsey worked a round with the pulleys, a round with the small punching bag and another three-minute session with the abdominal exercises.

Dempsey did not know what he will do tomorrow. That will depend upon Flynn's instructions.

Mrs. Estelle Taylor Dempsey and her nurse motored out to the track to see Jack this morning.

JACK RENAULT THUMPS DEKUH

(Continued from Ninth Page)

however, and painted DeKuh's body crimson with his two-fisted attack.

Renault outboxed the Italian at every stage. There were no knockdowns and the only damage to either fighter was slight cuts about the mouth. The Canadian had a margin of at least six rounds with two even and one for DeKuh.

Monte Munn, battling carriester from Nebraska, scored a technical knockout over Chief Metoquah, Indian sparring partner of Jack Dempsey, in the first round of a ten-round heavyweight tussle. Munn weighed 215, Metoquah 189.

Benny Touchstone, New York knocked out Johnny Urban of Pittsburgh, in the fourth round of another ten-round heavyweight bout. Urban, former sparring partner of Jack Sharkey, took a full right-hand smash on the chin in the second round and was barely able to maneuver thereafter. Benny caught Urban in the fourth and finished him with two more rights to the head after 1 minute 27 seconds of the round. Touchstone weighed 189 1-2, Urban 187 1-2.

RALPH SMITH LANDS BOUT ON TITLE BILL

Ralph Smith, on the indefinite suspended list in California fight circles, will fight Monte Munn in one of the six-round preliminaries to the Dempsey-Tunney championship fight in Chicago next month. This was announced last night by Smith upon the receipt of a wire from Leo P. Flynn, Dempsey's manager, who had previously written Smith that he would take him into his stable and try and land him a fight on the title card.

The tall ex-fireman scrapper says he does not know why he has been suspended by the California Boxing Commission other than that he was told by Capt. Seth Streilinger to get a job and that he would refuse to sanction any more bouts for him in this State.

HOPPE BEATS FORBES IN PASADENA BATTLE

Dick Hoppe defeated Frankie Forbes in the ten-round main event at the Pasadena Armory last night. In the six-round semi-wind-up, George Trinkle won over Stanley Thompson.

Carl Bennett took a four-round decision over Big Boy Sampson in four rounds; Dud Eades defeated Ted Williams, and Wid Goodwin won over Joe Ritchie in the opener.

UNIVERSITY BOXER EXHIBITS LATEST STYLE IN REMODELED NOSES AT CHAMPION'S CAMP

BY WESTBROOK PEGLER

SPECULATOR (N. Y.) Aug. 25.—The social colony here which centers around Gene Tunney has been further enriched by the arrival of Mr. Eddie Eagan, late of Yale, and still more recently of Oxford University, the Olympic boxer who may be held to blame for the current tendency of prize fighters to take up intelligence in a serious way.

GENE TUNNEY

It may sound a bit stilted to say that a social colony centers about some one because, as a usual thing, a social colony revolves or oscillates, and some of them go so far as to gyrate, but this is a very dignified social colony and it merely centers.

Mr. Eagan had been here before but he went to New York to submit to some work on his nose, which had been reduced to a grievous state of disrepair in the course of his career as an amateur fist fighter and he returned in a dead heat with the elderly William McCabe, the pioneer best friend of Mr. Tunney, who is still in office after all these years and thus holds a record in this precarious event.

Mr. Eagan's nose has not been remodeled with beeswax, nor mutton tallow, mind you, as the slight enlargement of his sneezer is a mark of distinction comparable to the laughing mouth and the drooping eye in which the students of Old Heidelburg took such swaggering pride as souvenirs of their cutting affrays, and I doubt that he would have it otherwise, notwithstanding the distinguished precedent of Jack Dempsey. He was in no such plight as, say, Mr. Willie Jackson, the old lightweight, or Johnny Wilson, the middleweight champion of some years ago who could lick Mike O'Dowd at any time but otherwise couldn't lick his weight in male manicures. Either Mr. Jackson or Mr. Wilson could have spared six or eight inches off the tips of the nose without inconvenience and I always had an idea that if you came before Mr. Wilson with a bag of peanuts, he would reach out and wrap his trunk around one. In fact, one night in the ring he did drop his nose down into the water bucket, took a deep inhale, then waved it around and showered his own back, to the astonishment of all present.

Of course Mr. Eagan's nose was no such nose as that, but the partitions were a bit crumpled, so after putting the thing off the way a man will, he went down to a popular New York nose architect and had something done about it, in consequence of which he will not be able to box with Mr. Tunney for a week or so.

However, being a friend of Tunney's and, as you might say, the founder of the pugilistic intelligentsia, he is doing some earnest peering at the ringside. Mr. Eagan states that he believes Tunney is a better boxer and a more aggressive fighter at present than he was when he won the heavyweight championship and he further asserts that the Dempsey he saw in the recent Sharkey episode in New York is no such fighter as the Dempsey he used to know quite well. Mr. Eagan wears a blue sweater but whether this is the Yale blue or the Oxford blue, it is impossible to state without consulting a color card as he wears neither the varsity "Y" nor the varsity "O" to which he is entitled.

The social colony which centers around Mr. Tunney includes only three writers assigned to inform the world of his picnics in the open spaces, but he is much more accessible than Jack Dempsey ever has been in his training resorts and lives a much more natural existence than Dempsey ever did in camp, without any detective sergeants or even a probationary patrolman leaning on the front gate, of which he has none, practicing selections on the police whistle.

This morning, as on every other morning since he came here, he ran and walked eight miles over one of the back roads for the good of his bellows and it may be noted that even the most casual foot walking in this locality is a form of physical toil because most of the topography was designed perpendicular to the horizontal. Wednesday morning he performed his seven or eight miles as a duty and then, in the course of his picnic party in the deep tangled wildwood, he covered, at a guess, sixteen miles more.

ONE UPSET MARKS OPENING OF ALHAMBRA NET TOURNEY

One major upset, the defeat of Sherman Lockwood, seeded No. 3 in the men's singles, proved the feature of the first day's play in the Alhambra tennis championships at the Alhambra Athletic Club, yesterday. All the men's favorites advanced in the round of sixteen while the men's doubles also moved into the second and third-round brackets.

Leonard Dworkins, former Hollywood High varsity captain, almost broke the doors to the hall of fame yesterday by trimming Lockwood in the second round. In justice to Lockwood, however, it may be said that the invading Northerner was too far off his game to even offer stiff opposition, though Dworkins played brilliantly, forcing his rival at every stage of the match with deep, accurate drives.

James Ruscher, Bradshaw Harrison, Bob Laird, Nelson Dodge, Dolf Muehlsen, Robert Muench, Lee Mills, Ellsworth Vines and Gomer Thomas are nine of the sixteen surviving racketers with the greatest chances for the Alhambra title trophy. Ben Gorchakoff, Occidental collegian, paired with Gomer Thomas, Leland Stanford, came within a hair's breath of losing a first-round doubles to Dworkins and Herbert Carlson, winning after three sets, 1-6, 6-1, 6-2.

Play in the women's singles will start off the program of events this morning at 9 o'clock. The men's singles will follow until 2 o'clock, when the first matches in mixed doubles and the second round of the men's doubles will occupy the remaining part of the afternoon.

Yesterday's results:

MEN'S SINGLES

Round of sixteen—Ruscher defeated Wenner, default; Waring defeated Otis, 6-2, 6-1; Laird defeated Yates, 6-0, 6-4; Muehlsien defeated Hover, 6-1, 6-2; Dodge defeated Smith, 6-0, 6-3; Hauser defeated Balcomb, default; Otis defeated Bebler, 6-0, 8-6; Lower half—Harrison defeated Whelden, 6-2, 6-3; Mills defeated Hammond, 6-4, 6-4; Vines defeated MacArthur, 6-0, 6-0; Patterson defeated Ehre, default; Dworkins defeated Lockwood, 6-1, 7-5; Clarke defeated Harvey, 6-2, 7-5; Thomas defeated Keeley, 6-2, 6-2; Otis defeated B. Bebler, 6-2, 6-3.

TODAY'S SCHEDULE

9 a.m.—Miss Robinson vs. Mrs. Parke; Miss Workman vs. Miss Glenz; Miss Northcott vs. Mrs Brewster; Miss McFarland vs. Mrs. Hiller; Miss Marlowe vs. Miss Doyle; Mrs. Mundell vs. Hanson.

10 a.m.—Miss Hunt vs. Miss Taylor; Miss Pate vs. Miss Chaney; Ruscher vs. Waring; Harrison vs. Mills; Vines vs. Patterson; Dworkins vs. Clarke.

11 a.m.—D. Doeg vs. M. Hunt; M. Williams vs. E. Rathborn; V. Doeg vs. C. Alger; Laird vs. winner Muench vs. Hansen; F. Hauser vs. Otis; Thomas vs. Dole.

12 noon—Harrison and Lockwood vs. Hussey and partner; Nelson and Chaney vs. Polk and Hervey; Robinson and Clarke vs. Warwick and Harris.

1 p.m.—Tidball and Patterson vs. Hauser brothers; Gorchakoff and Thomas vs. Parker and Belmonte; Bond and Grose vs. Keeler and Keeler; Muench and Muehlsien vs. Ackerman and Sabelhaus; Ruscher and Vines vs. Bennett and Meeker.

2 p.m.—Start of mixed doubles and second round of men's doubles.

TILDEN WINS FIVE MATCHES

NEWPORT (R. I.) Aug. 25. (AP)—William T. Tilden played the iron man today by winning three matches in singles and two in doubles in the invitation tennis tournament at the casino, while around him lesser favorites fell in swaths.

Numbered among the casualties in a day of surprising upsets were Jean Washer, Belgian champion; John Doeg, 18-year-old alternate of the United States Davis Cup team; Wilmer Allison, intercollegiate champion; Dr. George King, tenth in the national ranking, and John Hennessy, Hoosier veteran.

Tilden, however, bore a charmed life and in rapid succession defeated Kenneth Appel, Princeton star; Berkeley Bell, young Texan, and H. H. Hyde, Hartford (Ct.) veteran, all in straight sets, thus entering the semifinals. Paired with Francis T. Hunter, he scored in doubles over Wilmer Allison and John Barr, Texas collegians, and Berkeley Bell and James Quick, another University of Texas pair.

The invading Belgian title-holder met defeat in the second match he ever played in this country. After winning the decision from How Bancroft, 17-year-old Californian, he lost to Watson Washburn, steady but far from brilliant New Yorker, in straight sets, 6-2, 6-4. Washer had not played on grass for three years until today, and he was plainly handicapped by unfamiliarity with the surface.

Doeg went down in the third round before Lewis N. White, young Texan, who put him out of the Seabright tournament three weeks ago. It was a battle of furious services and overhand smashing, and White's superiority in the latter department enabled him to come from behind and win at 2-6, 9-7, 6-4. White later was eliminated by Manuel Alonso, former Davis Cup star, and now the second ranking American player, in two straight sets, 6-2, 6-4.

Dick Donald May Yet Land Heavyweights

Hope of landing a heavyweight brawl between Paulino Uzcudun and George Godfrey for Wrigley Field September 12 was renewed yesterday by Dick Donald on the receipt of a wire from Jim Dougherty, Godfrey's manager.

Dougherty wired from Philadelphia that he was holding Godfrey in Oakland pending definite word from Donald today on the signing of Uzcudun.

Donald said his eastern representative, Al Lippe, expects to come to terms with Uzcudun's numerous advisers and managers today.

Uzcudun's recent bout with Jack Delaney and Godfrey's quick knockout of Jimmy Maloney have established them as candidates for leading honors in the heavyweight division.

The proposed match would be the most important heavyweight brawl staged in Los Angeles since the twenty-round days.

GEORGE BLAKE ILL

George Blake, manager of the retiring flyweight champion, Fidel La Barba, has been confined to his home with a fever the last two days. He feared an attack of appendicitis, but was resting easier last night and expects to be out of bed in a couple of days.

Gotham Board to Lower Foul Line on Boxer

NEW YORK, Aug. 26.—According to a decision reached today by members of the State Athletic Commission the foul line on a boxer's body will be reduced five inches lower than that prescribed by the old Queensbury code.

After listening to wholesale suggestions and recommendations by some two-dozen referees and judges the body decided that the trunks worn by fighters would be so altered as to make the belt line start at the top of the hips and describe a circle across the abdomen. Fair territory would be described by a colored patch designed to make a foul punch visible to even the man in the back seats.

The commissioners decided to rescind their rule prohibiting fighters from using rubber mouth pieces. Inasmuch as the use of these protectors do not afford one fighter any unfair advantage over the other it was decided to let the boys use them in all future bouts.

THREE-EYE LEAGUE

Yesterday's Results

Danville 9; Peoria, 4.
Springfield, 9; Evansville, 3.
Quincy, 6; Terre Haute, 5.
Bloomington, 5; Decatur, 1.

EASTERN LEAGUE

Yesterday's Results

Springfield, 6-11; Pittsfield, 5-2.
Albany, 4; Hartford, 1.
New Haven, 3; Providence, 1.
Bridgeport, 4; Waterbury, 1.

COLEMAN AND SEAVER CLASH

Local Players to Tangle in Spreckels Cup Play

Meet Today for $1500 Worth of Golf Trophies

Youngster Comes from Behind to Trim Rival

BY BILL WISE

CORONADO, Aug. 25.—For the third consecutive year, Los Angeles youngsters will be awarded trophies valued at $1500 and will divide all of the fame and glory due finalists in the fourth annual Spreckels Cup tournament that will conclude with a thirty-six-hole match over the Coronado club course here tomorrow.

CHARLES SEAVER

Charles Seaver of the Los Angeles Country Club, 16-year-old Southern California junior champ, and Fay Coleman of the California club, will golf over the long route for the most valuable trophy ever awarded in national amateur circles.

FROM BEHIND

Seaver came from behind with a thrilling dash that eliminated Oscie Carleton, twice Texas State amateur titlist, 3 and 2, while Coleman won the best thirty-six-hole match of the west coast competitive season from E. S. (Scotty) Armstrong of Midwick by sinking a short putt for a par 4 on the last hole of the match here this afternoon.

Beverly's most promising youngster, trailing 2 down at the end of the first eighteen holes, kept plugging along in the championship wake of a very experienced exponent and finally squared his match on twelve. A tee shot that carried dead for a birdie 2 put Seaver in front for the first time, and he was never headed, while Coleman had to wait until the last hole of his match with Armstrong to go into the lead.

The Midwick veteran, several times California State and section champion, aside from being one of the best match players in the West, is one of the finest examples of California sportsmen. Armstrong, one over par with a 73 this morning, was leading by one hole at the half-way mark.

Armstrong played perfect golf and featured his sterling exhibition with a chip approach that was deadly Time after time, playing first when near the green, Armstrong would lay up his ball in a manner that must have been particularly disheartening to Coleman, who played the gamest game of his still youthful career.

Armstrong matched his youthful opponent in point of gameness and clung tenaciously to his 1-up lead with a series of championship strokes that would have featured even the national amateur competition.

Coleman fought back, just as hard and again negotiated a dead stymie on nine for a par 3 and a halve. The Culver City junior, a semifinalist in the last western amateur, carried on through thirteen holes before sinking a ten-foot putt for a birdie 3 on fourteen, the thirty-second hole of the day, to square his match.

Armstrong divided honors with Coleman and contributed more than one-half of the excitement on what threatened to be the most sensational hole of the affair. Armstrong missed his drive going to fourteen his first mistake of the day, but caught the green with a long iron for his third. Coleman putted ten feet from the cup in two. Armstrong ran down a thirty-five-foot putt for a par 4 and Coleman smacked his ball into the back of the cup for a birdie 3 before an excited and enthusiastic gallery had time to stop applauding the plucky comeback of the Los Angeles veteran.

ELECTRIFIED FANS

If the playing of the fourteenth tingled the gallery the fifteenth just about electrified all fans. Coleman had been woefully weak with his recovery shots from traps all day and half missed his approach to the hole that proved to be the turning point of the hectic encounter. His third rolled twenty feet uphill past the cup, while Armstrong chipped dead to a foot past the flag and laid Coleman a half stymie unnegotiable as far as every spectator in the gallery could judge. Coleman rapped his downhill attempt with just enough cut to carry it around Armstrong's ball and into the cup for a par 4 and a halve.

The next two holes were halved in par figures, and after a good drive home, Armstrong elected to pitch rather than chip to the eighteenth green, which offers an inverted saucer-shaped putting surface and half missed the shot. He was past the pin with his third, while Coleman, playing safe for a par 4, laid his approach dead. Armstrong hit the back of the cup in one of the trickiest cups in the Coronado layout, but the ball hopped out. Coleman dropped his short putt for a par 4 and afternoon medal of 72 even par and the most-closely contested match of the week.

MADE FRIENDS

Armstrong scored an approximate 73 this afternoon that should have been good enough to win most golf matches. Scotty also made a host of friends through his gentlemanly bearing and real sportsmanship tactics during the match. Armstrong repeatedly conceded Coleman putts that ranged as high as three feet. Coleman reciprocated, but Armstrong left himself few putts of more than twenty-four inches, while he invariably dropped six to ten-foot trins that contributed much to the best match border-city fans have ever witnessed.

J. E. Turton of the Hollywood Country Club drew much of the glory and most of the hard luck that was divided between Los Angeles golfers in the seven lower brackets that constituted the fourth annual Spreckels Cup event. Turton has recently returned from an extended trip abroad and, after winning his way through to the finals in his flight, lost most of his golf clubs and a disputed encounter to a local player.

E. K. Patton won the first flight finals from a field of sixteen players who barely missed qualifying in the championship bracket. Patton climaxed a week of perfect golf by winning from Ward Edmonds here this afternoon.

STANDINGS

(Continued from Ninth Page)

Portland at Sacramento.

NATIONAL LEAGUE

	W.	L.	Pc.		W.	L.	Pc.
Chicago	72	46	.610	Cincinnati	60	58	.509
Pittsburgh	66	48	.579	Boston	60	61	.496
St. Louis	66	49	.574	Brooklyn	58	66	.468
New York	67	51	.568	Philadelphia	43	75	.364

Yesterday's Results

Boston, 9-11; Pittsburgh, 1-3.
Chicago, 6; Philadelphia, 5.
Brooklyn, 12; Cincinnati, 1.

Games Today

Pittsburgh at Boston.
St. Louis at New York.
Chicago at Philadelphia.
Cincinnati at Brooklyn.

AMERICAN LEAGUE

	W.	L.	Pc.		W.	L.	Pc.
New York	84	37	.694	Chicago	58	65	.472
Detroit	68	59	.576	Cleveland	53	66	.445
Philadelphia	67	54	.554	St. Louis	52	71	.407
Washington	66	56	.550	Boston	37	83	.311

Yesterday's Results

Boston, 6; Chicago, 4.
Cleveland, 7; Washington, 5.
New York, 8; Detroit, 1.
Philadelphia 9; St. Louis, 1.

Games Today

New York at Detroit.
Washington at Cleveland.
Philadelphia at St. Louis.
Boston at Chicago.

AMERICAN ASSOCIATION

	W.	L.	Pc.		W.	L.	Pc.
Toledo	78	57	.600	St. Paul	70	67	.510
Kansas City	75	61	.551	Indianapolis	65	72	.474
Milwaukee	74	61	.548	Louisville	63	73	.463
Minneapolis	73	62	.541	Columbus	49	85	.301

Yesterday's Results

Kansas City, 7; Louisville, 1.
Milwaukee, 11; Indianapolis, 6.
Toledo, 11; Minneapolis, 2.
St. Paul, 9; Columbus, 8.

WESTERN ASSOCIATION

Yesterday's Results

Tacoma 1; Fort Smith, 0.
Muskogee, 7; Joplin, 2.
Springfield, 13; Oklahoma City, 1.

TEXAS LEAGUE

	W.	L.	Pc.		W.	L.	Pc.
Wichita Falls	83	57	.615	Dallas	65	79	.451
Houston	78	58	.574	Shreveport	63	78	.447
Waco	71	65	.548	San Antonio	60	79	.441
Fort Worth	69	65	.530	Beaumont	58	84	.373

Yesterday's Results

Wichita Falls, 6; Dallas, 4.
Fort Worth, 11; Shreveport, 9.
Waco, 7; Beaumont, 3.
Houston, 11; San Antonio, 2.

INTERNATIONAL LEAGUE

	W.	L.	Pc.		W.	L.	Pc.
Buffalo	81	47	.633	Baltimore	71	63	.522
Reading	77	53	.592	Rochester	63	72	.467
Newark	73	64	.533	Jersey City	56	81	.409
Toronto	73	65	.529	Reading	31	106	.226

Yesterday's Results

Toronto, 7; Reading, 2.
Rochester, 12; Newark, 4.
Jersey City, 12; Syracuse, 6.
Baltimore, 10; Buffalo, 2.

WESTERN LEAGUE

	W.	L.	Pc.		W.	L.	Pc.
Tulsa	90	66	.682	Amarillo	80	74	.454
Wichita	79	53	.577	Okla. City	77	76	.455
Des Moines	73	65	.537	Omaha	68	74	.431
Denver	69	66	.504	Lincoln	59	95	.401

Yesterday's Results

Des Moines, 4-1; Omaha, 2-5.
Wichita, 6-3; Amarillo, 4-4.
Denver, 9; Lincoln, 4.
Tulsa 3; Oklahoma City, 1.

SOUTHERN ASSOCIATION

	W.	L.	Pc.		W.	L.	Pc.
Birmingham	78	50	.609	Atlanta	62	62	.500
New Orleans	74	53	.583	Mobile	60	72	.455
Memphis	73	57	.562	Chattanooga	57	80	.384
Nashville	70	58	.547	Little Rock	49	84	.368

Yesterday's Results

Atlanta, 7; Mobile, 4.
New Orleans, 9; Birmingham, 8.
Nashville, 17; Chattanooga, 12.
Memphis, 8; Little Rock, 4. Called in 9th.

RITCHIE TRAINING IN NORTH

Former Lightweight King Prepares for Monday's 'Bout With Hoppe

Willie Ritchie comes south Monday for his date with Dick Hoppe at the Wrigley arena Monday night. Both he and Hoppe, who mix things in the semi-wind-up to the Adams-Baker go, are in good shape. Ritchie is doing all of his training in San Francisco.

JOHNNY ADAMS.

Tossing up a fight for Tom Gallery at Hollywood and one for Tommy Simpson in the north, the former lightweight champion signed with Promoter Dick Donald for the chance to appear on the Monday night program. These two old-timers will bring out a lot of followers.

In making his local debut in the comeback role, Ritchie whipped Bobby LaSalle before one of the most enthusiastic crowds that ever crowded into the Legion stadium. He was not the Ritchie of old, that is true, but he showed more than the "know boys" ever hoped for. He has kept himself in good physical condition these past years and is sincere in his effort to do what many, many others have failed to do—come back.

MIKE WATTERS IN CULVER CITY WIN

Mike Watters, former Los Angeles Athletic Club scrapper, took a close decision over Young Joe Rivers in the ten-round main event at Culver City last night. It was a fast fight all the way.

Young Bello and Jimmy Evaco boxed a draw in the semifinal of six rounds. Leo Claro trimmed Franky Fontaine in the special event. Ray Villalopas won over Art Pasley in four rounds and Frank Hollis bayoed Albert Dozier in the third stanza of the opening bout.

LAST CHANCE for FREE TUBE with every purchase of COAST TIRE

On Thursday, September 1st, 1927, this extraordinary free tube offer will be withdrawn! Buy NOW for the holiday trip.

15,000 Mile Guaranteed Tire at the lowest prices!

30x3½ Cl. Scout	$ 6.40	
29x4.40 Scout	7.35	
RANGER CORD		
30x3½ Cl. Oversize	$ 7.85	
31x4 S. S.	10.50	
32x4 "	11.45	
33x4 "	11.75	
32x4½ "	15.70	
33x4½ "	16.35	
34x4½ "	16.95	
RANGER BALLOONS		
29x4.40	$ 9.25	
30x4.95	11.10	
30x5.25	12.70	
31x5.25	13.50	
30x5.77	16.40	

15,000 Mile Guarantee on all Coast Tires.

10,000 Mile Guarantee on all Coast Ranger Tires

COAST CORD

30x3½ Cl. Oversize	
30x3½ S. S.	
31x4 "	
32x4 "	
33x4 "	
32x4½ "	
33x4½ "	
34x4½ "	
32x5 "	
33x5 "	

COAST BALLOON

29x4.40	
30x4.75	
30x4.95	
30x5.25	
31x5.25	
30x5.77	
32x6.00	
32x6.20	
33x6.75	

Mail your order now with remittance and tires will be mailed immediately.

THE COAST TIRE & RUBBER CO.

L. A. Branch, 1201 S. Hill St. WEstmore 5932

1271-9

Looking Ahead

Here are actual offerings picked at random from the want ads submitted up to 6 p.m. Thursday for publication in next Sunday's issue of The Times.

BUNGALOW FOR RENT, in congenial neighborhood, 5 rooms, strictly modern, attractively furnished, overstuffed, $60.

MIDDLE-AGED WOMAN wanted as housekeeper in small family, one who desires a pleasant home. Moderate wages.

DODGE COUPE FOR SALE, '26 model, original finish, many extras, perfect mechanical condition. Convenient terms.

GROCERY AND MARKET FOR SALE, well established, busy corner location, fixtures and stock offered at sacrifice. Terms.

YOUNG MAN WANTED, bookkeeping and general clerical experience. Good wages to start. Chance for advancement.

SWAP DENTISTRY, first-class, in exchange for household furniture and auto painting.

WILL EXCHANGE $15 000 equity in new 12-room Spanish Home, with half-acre trees and shrubs, for ranch or home.

MONEY TO LOAN, quick action on refinancing and building loans, any amount, at 6% and 8%. Secure money promptly.

FURNITURE FOR SALE, five rooms of beautiful furnishings at a sacrifice. Everything to go. Owner leaving city.

BUSINESS PROPERTY FOR SALE, exceptional corner lot on busy boulevard, ready for immediate improvement. Must sell.

The above are samples of more than 7000 live offerings that will come to you in Times Want Ads next Sunday. Midsummer inducements will reach their climax, making Times Want Ads next Sunday morning exceptionally interesting and profitable.

Sunday Times Want Ads

World's Greatest Want Ad Service

LAST CHANCE
FREE TUBE
with every purchase of a
COAST TIRE!!!
Thursday, September 1st, 1927, this extraordinary tube offer will be withdrawn! Hurry! Be ready for the holiday trip.
Mile Guaranteed TIRES at the lowest prices!
COAST CORD
Balloons
Coast Balloons
Guarantee Coast Tires.
Guarantee Ranger Tires
order now with and tires will be immediately.
COAST TIRE & RUBBER CO.
1201 S. Hill St.
Direct Factory to YOU

Pirates Divide Double Header with Braves; Cleveland Wins; Athletics Cop Tilt

BOSTON TAKES FIRST CONTEST

Pittsburgh Loses Opener by 5-to-1 Score

Second Battle from Bruins, 8-1

Robins Dodgers to Win Over Reds, 2-1

Aug. 25. (AP)—After the Braves defeated the Pirates, 5 to 1, behind the masterful three-hit pitching of Kent Greenfield in the first game, the visitors slugged their way to an 8-to-1 victory in the second game of today's double-header. The victory kept Pittsburgh five games ahead in the pennant race this season.

Batting of the Waner brothers was the feature of the second game. The Pirates found their batting eye in the second game, driving Smith from the box and forcing Genewich to retire under a heavy barrage. Scores:

[Box scores illegible]

ROBINS COLLECT

Aug. 25. (AP)—Dazzy Vance... for the invading Reds here today and ... Vance fanned eight ... Carey's single ... in the first run. The other was made on a ... a sacrifice and ...

[Box score illegible]

... TO BUY HOME FOR WIFE'S MATER

(Del.) Aug. 25. (AP) ... a home estimated to be ... is being negotiated ... representatives of Jack Dempsey ... will be presented ... E. J. Boylan, mother of ... Taylor, Dempsey's film ...

RABBIT PUNCHES

By PAUL LOWRY

BOBBY JONES seems headed for another golf title although two other former champions — Chick Evans and Francis Ouimet — cannot be counted out of the national amateur scramble until the final guns are fired. Nor must Ro McKenzie, the 20-year-old Washington youth, be overlooked. He may upset Evans today, and if he does he is more than likely to be an even-money bet with the winner of the Jones-Ouimet match.

However, Jones has shown himself capable of such truly astounding golf when he is on his game, and he is on it now, that it is hard to see how any of the semifinal trio named above can keep him from regaining the title he dropped to George Von Elm last year. The only time this year I played a hunch against Jones was in the national open, and he vindicated my judgment by dropping far down the list. The dethroning of Von Elm is not particularly surprising because the 1926 champion had little in the way of stiff competition to prepare for the defense of his crown this year.

* * *

The recent passing of Fred B. Alexander from the amateur division of the tennis ranks to professional teaching recalls the remarkable record of this veteran of the net game. With H. H. Hackett he won the national doubles title four successive years —a record surpassed by none. Back in the early eighties R. D. Sears and James Dwight won the title five times, but there was a year's interval between their third and fourth captures of the crown.

So highly developed was the team play of Alexander and of Hackett that they rank as one of the best doubles combinations ever developed in this country. Though he ranked high up in the "first ten" as a singles player during the years of his doubles supremacy Alexander never achieved the coveted No. 1 position, his highest spot being No. 3 in 1908. He certainly knows the game from A to Z, and as a teacher he is said to be possessed of rare skill in imparting his knowledge. As such he should play a big part in developing some of the younger generation of our fair metropolis. What "Pop" Warner is to football Alexander has a chance to be to tennis.

* * *

As the round-robin handball matches at the L.A.A.C. progress to determine the three best players to meet George Nelson, the national handball champion, here next month, it develops that Maynard Laswell, the former and three-time champion, is being hotly pressed for No. 1 spot. In fact he is not No. 1 to date. He is tied for it, and the results so far give Fred Spalty, a comparative dark horse, the edge.

Each has played four matches and each has won four matches. But the manner of Spalty's winning has been more decisive. Spalty has yet to drop a game while Laswell has lost one each to Bill Ranft and Lute Crockett, players whom Spalty has spanked in straight games. Spalty's record includes victories over Crockett, Olney, Garbutt and LeGoube while Laswell has beaten Crockett, Olney, Powers and Ranft. Nine matches will be played before the round-robin concludes and from results to date Laswell, the ex-champion, and Spalty, the dark horse, are cinches to be two of the three representatives to battle Nelson.

BRITTON GETS HIS LICENSE

(Continued from Ninth Page)

ed their action in barring Jack Britton, former welterweight champion, from further fights here because of his age. Britton submitted evidence to show that he is but 38 years of age, and doctors of the boxing commission pronounced him in perfect physical condition.

The granting of a license to Britton sets the stage for an extensive come-back campaign planned by the veteran of almost 300 ring battles. He will meet Georgie Levine, New York welterweight, here next Monday night.

FOOTBALL FOR ALL

Harvard's system of subordinate and interclass football competition is believed to be the most elaborate of any major college in the country. Three extra fields will be ready for use this fall.

VETERANS IN SEMIFINALS

Jones Tackles Ouimet for Title Chance

Evans and MacKenzie Meet on Greens

Bobby's Great Game Makes Him Favorite

(Continued from Ninth Page)

played today, reeling off a sensational 68, four under par, in the morning round and playing the nine holes this afternoon in thirty-six, one over par, but even fours.

In the afternoon Jones won the second hole and every other hole was halved until the eighth, when Jones became ten up, and ten to go, although he went one over par with a four when an explosion shot failed to explode and he missed the green from a trap. A half in par at the ninth ended the contest.

JONES BRILLIANT

Today's great exhibition of shot making gave Jones a record of making all the holes he has played in this championship in one stroke better than an average of four for each.

Mackenzie and Legg went to lunch all even, and they had to go to the final green this afternoon before the issue was decided. Legg, a veteran, who has been a great figure in northwestern golf for a score of years, led the Washington lad to the very close of the match when he found trouble from which he could not extricate himself on the thirty-fourth and thirty-fifth holes.

The near senior and the sophomore played much bad and some good golf, but they fought on and gave a record breaking gallery its money's worth when the other players "knocked off" for the day at the ninth and fifteenth greens.

LEGG IS VETERAN

The contrast in the only real "biting and scratching" contest of the day was striking. Mackenzie, lank and lean, with a flopping panama, seemed to suggest, as he slouched after his ball, that he had been extra holes in both his matches yesterday and could go down the long road to another extra-hole match today if the bespectacled and tightly capped Legg insisted.

Legg, qualified in national amateur championships nearly twenty years ago, about the time MacKenzie was wondering if he would like trousers when he was permitted to discard his dresses, was strictly business. He was out to make it a golf match, and until the very end, he seemed about to do much more than that.

Legg was one down until he took advantage of a missed drive by MacKenzie at the tenth to square the match, and when Roland missed a four-foot putt at the twelfth, the older man was one up. He held his lead in the face of what seemed to be a disaster at the fifteenth when his drive was trapped and he took three to get on, but he got the stroke back by sinking a seven-foot putt, after MacKenzie had rimmed the cup from fifteen feet.

The Brown collegian saw his opening at the sixteenth and grasped it. Legg's approach carried over the green, while MacKenzie was on in two, and two more putts saw MacKenzie in, while Legg pitched well away from the cup and could not get his putt down.

The seventeenth, the deciding hole of the long match, was a comedy of errors. MacKenzie missed his drive and got only about 100 yards from the tee. With his second he was still well short of the green, but Legg matched him by messing his own drive up, well to the left on a mound. Legg's second rolled into a trap at the bottom of the knoll and his third found another trap close to the green. He was on in four, while MacKenzie had pitched on in three. When Legg missed his long putt, he conceded the hole. The home hole was halved and MacKenzie had reached the semifinals.

EVANS RALLIED

Ouimet played par golf against young Finlay and with his putting touch well in hand, ended the first eighteen three up. Finlay came back with a spurt in the afternoon, when he was out in even par, but could get only one hole back from the veteran, who won fame fourteen years ago in the open by defeating Harry Vardon and Ted Ray, when he was a mere stripling. Ouimet won the twenty-eighth and thirtieth holes, halved the thirty-second and closed out the match by winning the thirty-third.

Jones and Ouimet in playing the semifinals tomorrow will take up just where they left off last year. They were semifinalists at Baltusrol in last year's championship and opponents in the semifinals twice before that.

Ouimet defeated Jones, 6 and 5, at the Engineers' Club in 1920.

OBSERVATIONS

BY THE INNOCENT BYSTANDER, BILL HENRY

THANKS to the terrific outburst of publicity received on our return from an aerial invasion of the East, the mail addressed to this department has picked up considerably. Of course, it always does about this time of the year because with football in the air the boys begin to take pen in hand and tell us what they think about the situation. Everybody seems to be getting bashful, though. They always add a line to the effect that they are writing for our personal edification and not for publication. What's the use of that? If we don't publish what somebody else thinks about something or other we'll have to do some thinking ourself, and this is no kind of weather for that.

* * *

One bashful friend announces that while he knows Fidel La Barba personally and thinks an awful lot of him, he's glad to see him quit so that there will be some real fighting in the flyweight division. "I don't blame La Barba and Blake for the campaign of 'safety-first' boxing that they mapped out and carried out," he said. "But just the same the folks that pay their money to see boxing matches pay to see fights. If everybody around here didn't know that Fidel could sail in and murder anybody his weight in the country they wouldn't feel so bad when they see him poke and grab. If I were in his boots I'd do the same thing, but I don't like to see him do it."

* * *

We have also a plaintive plea regarding the ease with which one can get publicity as an "athletic champion" by merely making claims along that line. This particular correspondent takes a fall out of a movie actor who apparently thinks that he qualifies as Olympic champion because he was born in Greece, where the Olympic Games were first started. Our correspondent thinks that this birthplace would equally well qualify the young man to run a restaurant or a bootblack stand. Can't say that we know anything about this particular case, but it is true that for every real athletic champ there are half a dozen who claim to be.

* * *

Here's a little red-hot inside dope on the Tunney-Dempsey affair slated for Chicago in the near future. One of our correspondents tells us that "if the fight is on the level, Tunney is a cinch. If it isn't on the level, put your dough on Dempsey. My own tip is to put the dough on Jack right now." There's a swell state of affairs for you, a sport fan coming right out and intimating that there is something about the fight game that doesn't smell good. Isn't it terrible how suspicious some people are?

SENATORS TRIM DUCKS AND MOVE UP IN LOOP

SACRAMENTO, Aug. 25. (AP)—Elmer (Specs) Shea pitched Sacramento back into the first division today when he held Portland to seven hits and a single run, winning, 4 to 1. Yerkes, who also gave but seven hits, was poorly supported, the Beavers making five misplays behind him. Score:

[Box score illegible]

LONG K. O. STRING

George Gunther, old-time fighter who now resides in South Orange, N. J., has the remarkable record of scoring knockouts in every fight for six consecutive years—from 1899 to 1905—thirty-eight bouts in all. His string was broken by Sam Langford, who outpointed him.

INDIANS CHALK UP FIFTH GAME

Cobb's Bat Figures in Win for Philadelphia

Mackmen Pound St. Louis for 6-to-1 Triumph

Boston Rallies in Ninth to Defeat White Sox

CLEVELAND, Aug. 25. (AP)—Cleveland ran its winning streak to five games and Washington its losing streak to nine games today when Cleveland won, 7 to 5. Hudlin and Zachary, who started the game, were knocked from the box and Buckeye, who replaced Hudlin, proved to be a better relief pitcher than Marberry. It was Buckeye's first victory over the Nats in the three years he has been with Cleveland. He has been beaten nine times by the Nats. Score:

[Box score illegible]

ATHLETICS WIN

ST. LOUIS, Aug. 25. (AP)—Paced by Ty Cobb, who got five singles in as many times at bat and drove in three runs, the Philadelphia Athletics pounded two St. Louis pitchers for fourteen safeties today, and won, 6 to 1. Rommel held the Browns to five hits. Their victory today gives the Athletics the first two games of the series. Van Gilder took the mound after the "A's" found Ballou for eight hits in five and one-third innings. Score:

[Box score illegible]

RED SOX ON TOP

CHICAGO, Aug. 25. (AP)—Bud Clancy's fumble of Shaner's grounder, followed by Todt's single and a squeeze play by Hofmann set the stage for McFayden's single to drive in two Boston runs in the ninth inning to break a tie score and defeat Chicago, 6 to 4.

After Flagstead had tripled, putting Boston two runs in front in the eighth inning, Tony Welzer blew up in Chicago's half, and McFayden was rushed to the rescue after Chicago had tied the score. McFayden stopped the Sox in their tracks. Score:

[Box score illegible]

SEALS BAT WAY TO WIN OVER SEATTLE

SAN FRANCISCO, Aug. 25. (AP)—The San Francisco Seals found their batting eye today to crack out sixteen hits for a 15-1 victory over Seattle. Walter Mails pitched bang-up ball for the locals, Seattle scoring its only run in the second inning. Averill hit a home run for the Seals. Score:

[Box score illegible]

French umbrellas are being carried by women in parts of Columbia where it is too hot for raincoats.

Phil Weinert Twirls Bells to Victory, 5-2

(Continued from Ninth Page)

the afternoon in the fourth inning, a wild streak by Weathersby making the task of getting one run comparatively simple for the visitors. After Rodda had been retired, Mickey Finn started the excitement by wafting a single to center. Walks to Griffin and Rose followed, filling the sacks. "Oosky" Slade's sacrifice fly to Cox brought Finn home with the run.

ANGELS TIE SCORE

Los Angeles came right back with an evening counter in its half when Wally Hood was hit by a pitched ball, stole second and ambled home when Art Weis pumped a double to left center. There were two out when all this happened, and Weis didn't get any farther than second, Kerrigan rolling to Rodda to end the inning.

Rod Whitney, who replaced Al Walters behind the plate in the third inning after one of the latter's fingers came out second best in a joust with a foul tip, began the Missions' winning rally in the fifth by skying to Cox, but Weinert aided his own cause with a single to left. Singles by Swanson and Rodda filled the sacks. After heaving two wide ones to Finn, Weathersby was derricked for Gardner. Finn then forced Rodda, Staley unassisted, and Weinert scored. Finn stole second and scored along with Swanson and Griffin when the latter cleared the left-field wall with a home-run drive.

SCORE LAST RUN

The Angels scored their last run in the eighth, which Cox opened by driving a single to left. Kahn's infield out, on which Rodda made a great stop and throw, put Cox on second. Staley hit to Slade and all hands were safe when Rodda dropped Slade's throw at third. Jahn's long sacrifice fly to Swanson allowed Cox to romp home to end the scoring for the day. The score:

[Box score illegible]

MOLLA MALLORY TAKES MATCH

(Continued from Ninth Page)

of Richmond, Va., eighth ranking American, 6-4, 6-3, while Miss Bouman rallied from an uncertain start to overwhelm Mrs. J. Dallas Corbiere of Boston, sixth ranking American, 1-6, 6-0, 6-2.

Miss Helen Wills, three-times former champion and favorite to regain the crown now worn by Mrs. Mallory, swept on relentlessly, overpowering her third opponent, Mrs. John Hill of England, with even more convincing ease than the scores of 6-1, 6-4 indicated. The California girl raked Mrs. Hill's court with unreturnable drives whenever she seemed inclined and was always in complete command, in spite of an obvious let-down in the second set.

The other California Helen, Miss Jacobs, had a more difficult time taking the measure of Miss Eileen Bennett of England, 7-5, 6-4, in a match that was nip and tuck all the way.

In scoring the remaining American victory over British opposition, Miss Eleanor Goss of New York, third on the national list, also was extended to defeat Miss E. H. Harvey in three sets, 1-6, 6-1, 11-9. Miss Harvey was so exhausted after this strenuous match that she postponed her play in the doubles until tomorrow.

Tomorrow's quarter-final pairings are as follows:

Mrs. Mallory vs. Mrs. Chapin; Miss Goss vs. Miss Nuthall; Miss Wills vs. Miss Bouman, and Miss Jacobs vs. Mrs. Edna H. Roeser of New York, who won today from Mrs. W. H. Pritchard of New York, 6-1, 6-1.

GEHRIG SKETCH BY FEG MURRAY

(Continued from Ninth Page)

homers, Babe hit his forty-fourth on August 26. So you can compare Gehrig's mark with these two performances and figure out what he might do to those records of Ruth's.

Henry L. Gehrig, the New York boy who made good in New York, has specialized in homers ever since he played baseball. Back in 1921, when he played for the High School of Commerce, he socked a homer that beat Lane Tech of Chicago in the interscholastic diamond classic between the two cities. They called him "a second Babe Ruth" then, as the original Bambino was in his prime.

FRENCH TENNIS ACES TRIUMPH

(Continued from Ninth Page)

and side lines, while Cochet placed his deep drives with unerring skill.

Ohta showed better in service than Harada, taking five games on it. He was, however, unable to break through Cochet, who was airtight throughout.

The doubles are scheduled for tomorrow.

MRS. CONVERSE LEADS GOLFERS AT OAKMONT

Mrs. L. D. Converse, with the advantage of a 18-point handicap, turned in an 85 card yesterday to lead the field in the Oakmont Country Club women's tournament. Mrs. Converse stroked around the Glendale layout in a 100, while her nearest rivals, Mrs. George Herald, with a 12 handicap, toured the course in 101, giving her second place with an 89. Over twenty lady golfers played in the tournament.

M'CABE BAFFLES OAKS

Hollywood Cops Second Straight Over Leaders as Dick Hurls 4-to-0 Victory

OAKLAND, Aug. 25.—Hollywood made it two straight wins over the Oaks at Emeryville today when Dick McCabe held the league leaders to six widely scattered hits, while Harry Krause was given a pounding in the first five innings and had a 4-to-0 defeat go against his record.

The Oaks put up a listless exhibition in the field, making three errors, charged against Shinners, Governor and Fenton. Still, the errors did not help the Stars to win the game and three of the four runs off Krause were earned.

JOHNNY KERR

Starting the third inning Johnny Kerr hit a home run over the left-field fence for the first run. Murphy doubled to center and reached third when Governor kicked the ball around. Gooch's sacrifice fly to Governor scored Murphy. Hollywood made the other two runs in the fifth. Frederick, who drew a walk, was bunted to second by Kerr and Murphy drove him home with a single.

McCabe singled to center and Murphy reached third when Shinners booted the ball around. Murphy scored after Governor caught Gooch's long fly near the right-field fence. When Lee singled, Bob Hasty replaced Krause on the mound and he pitched runless ball until the end of the eighth inning, after which he retired to let Lombardi hit for him. Delaney pitched the last inning against the Stars.

Buzz Arlett got himself kicked out of the game in the first inning when he protested a third strike which was called by Umpire Magerkurth. On the pitch before that Magerkurth favored Arlett by calling a perfect pitch a ball and it looked like Arlett did not have much of a kick coming on the last one. Score:

[Box score illegible]

SUMMARY

Errors—Lee, Shinners, Governor, Fenton. Home run—Kerr. Three-base hit—Lee. Two-base hits—Shinners, D. Murphy, Metz, Lary. Sacrifice hits—Reese, Gooch (2), Kerr. Double plays—Sheehan to Kerr to Heath; Delaney to Lary to Fenton. Runs batted in—Kerr, Gooch (2), D. Murphy. Innings pitched—Krause, 4 2-3, at bat, 16, runs, 4, hits, 5; Hasty, 3 1-3, at bat, 11, no runs, 2 hits. Runs responsible for—Krause, 3. Struck out—By McCabe, 2; Hasty, 2. Base on balls—Off Krause, 1; Hasty, 2. Hit by pitched ball—Kerr, by Hasty. Stolen base—Kerr. Charge defeat to Krause. Umpires—Magerkurth and Brown. Time—1h. 51m.

CORNES COPS GOLF PRIZE FROM NEVILLE

George Cornes, golfing druggist from the Lakeside Club, stroked his way to a victory over Jack Neville yesterday in the play-off for low gross honors in city championship circles. Cornes had a 78 and his opponent had a 79. Cornes and Neville tied with 73 last week and met yesterday to play the match off. Cornes collected the honors after showing real flashy golf.

Motorists get your
Free Sample
all this week
FOR YOUR MOTOR'S SAKE USE UP-CYL OIL
At Our Factory and Office
Up-Cyl Oil Mfg. Co.
2808-09 So. Hill St.
Los Angeles, Cal.

BOXING
HOLLYWOOD LEGION STADIUM
FRIDAY NITE 8:30

WALK-OVER
$10.00 to $12.50
More Power to You
Are you traveling in low, just barely making the grade?...Or are your feet "rarin' to go?"
...To know the joy of PEP IN YOUR STEP, you should step in, step out and step on it in a pair of smart MAIN-SPRING ARCH SHOES.
They absorb the shocks that tire you out and keep you fit.
JESBERG'S WALK-OVER SHOPS
716 South Broadway
618 South Broadway
MENS SHOPS OPEN SATURDAY EVENINGS

More Miles for Less Money
The outstanding advantages that are manifest in Goodyear Tires are still further enhanced by our facilities for service.
Our broad experience, corps of expert mechanics, and modern service equipment are enabling hundreds of local Goodyear users to get from their tires a maximum of mileage at minimum cost.
Our complete service facilities, including our Retreading and Repair Departments are available 24 hours daily for your convenience.
GOODYEAR
ZINS & CLAWSON SERVICE CO.
1228 South Grand Ave.
WEstmore 3554.
"Distributors America's Most Popular Tire"

Olympic BOXING TUESDAY NITE
Grand at 18th

BASEBALL
MISSION vs. LOS ANGELES
Wrigley Field TODAY
41st and Avalon Blvd.
Daily 2:15 p.m.; Sunday, 1:30 p.m.

OLYMPIC NOW DEMPSEY-SHARKEY VACCA-LABARBA PICTURES
All Seats 50c
Grand Ave. at 18th 1 P.M.—9 P.M.

WHERE TO DINE

NEW HOTEL ROSSLYN
5th and Main Sts.
LUNCHEON 50c
50c DINNER 50c
Served Today, 5 to 7:30 p.m.
SOUP
Boston Clam Chowder
ENTREES
Boiled Fish with Egg Sauce
Browned Short Ribs of Beef
Cod Fish Cakes with Cream Sauce
Saute Sirloin Tips, Sweet Potatoes
Tuna Fish a la Newburg
Hamburger Steak, Mushroom Sauce
Vegetarian Dinner a la Rosslyn
Individual Baked Pork and Beans
ROASTS, STEAKS AND CHOPS
Roast Leg of Pork with Savory Dressing
Prime Ribs of Beef au Jus
Rib Steak Sirloin Steak Liberty Steak
Mutton Chops
T-Bone Steak 25c Extra
Lamb Chops 25c Extra
Tenderloin Steak 25c Extra
COLD MEATS (Including Potato Salad)
Assorted Cold Meats Cold Corned Beef
Boneless Herring Beef Ox Tongue
Pickled Lamb's Tongue Norwegian Sardines
VEGETABLES
Buttered Beets Mashed Potatoes
SALADS
Mutton Salad
Lettuce Salad Lettuce and Tomato Salad
DESSERTS
Fresh Blackberry Pie Pumpkin Pie Cake
Vanilla Ice Cream Watermelon on Ice
DRINKS
Coffee Tea Ice Tea Milk Buttermilk

"A Bit of Old Mexico in Hollywood"
DINE AT THIS QUAINT AND UNIQUE PLACE
ABEL RESTAURANT
GENUINE MEXICAN AND SPANISH DISHES
DELICIOUSLY PREPARED BY EXPERT NATIVE CHEFS.
SERVICE A LA CARTE.
7001 Hollywood Boulevard, Hollywood, Cal.
Telephone: GRanite 4955.

ANTEO'S CAFE DIABLE
6728 Hollywood Blvd.—GRanite 3951—FRIDAY DANCING CONTEST
Dine and Dance in the coolest spot of Hollywood. Dinner $1.50 and $2.00. No cover charge. Also a la Carte. Open Sundays.

ITALIAN VILLAGE
423 W. 8th St.
Dining, Dancing, Entertainment During Lunch, Dinner and Supper. Complete Buffet Lunch, 50c, from 11:30 to 2:30 p.m. Complete Buffet Dinner, $1.00, from 5:30 to 8 p.m. Come! You'll like it!
No Cover Charge at Any Time

Mme. Zucca Inn
610 North Spring St.
Music, Dancing, Entertainment
Phone MAin 4067

Paulais
Movieland's Dining Room
YOUNG PEOPLE'S RENDEZVOUS
Dancing
NO COVER CHARGE
Table D'hote Luncheons and Dinners—60c, 75c and $1.00.
6702 HOLLYWOOD BLVD.—Hollywood
741 SOUTH BROADWAY—Los Angeles

Ahead
at random from the Saturday for publication
MIDDLE-AGED WOMAN wanted as housekeeper in small family, one who desires a pleasant home. Moderate wages.
GROCERY AND MARKET FOR SALE, well established, busy corner location, fixtures and stock at sacrifice. Terms.
DENTISTRY, first-class, in exchange for household furniture or painting.
MONEY TO LOAN, quick action on building and building loans, any amount at 6% and 8%. Secure promptly.
BUSINESS PROPERTY FOR SALE, ideal corner lot on busy boulevard, ready for immediate improvement. Must sell.
Than 7000 live offerings in Want Ads next Sunday reach their climax, Sunday morning except
Want Ads
Service

CHEERFUL CHAFF

BY TIMES READERS

WRITE FOR THE "MOVIES" AND WIN CASH PRIZES

The Los Angeles Times produces a popular fun reel called "Cheerful Chaff," consisting of the twelve best jokes submitted weekly by readers. Twelve (1) prizes are awarded each week, the names and addresses of winners together with prize-winning jokes appearing on the screen.

Everyone is invited to send Jokes. No formal letter is necessary. Just jot down your jokes, as many as you wish, sign your name and address and mail to "Cheerful Chaff Editor," Los Angeles Times. Jokes for the screen must not exceed thirty words.

Meritorious jokes too long or otherwise not adapted for screen use, are rewarded a place of honor on The Times comic page, receiving a souvenir of acknowledgment.

THEATERS SHOWING "CHEERFUL CHAFF"

APOLLO, *Hollywood*
CALIFORNIA, *Huntington Park*
ALVARADO, *723 South Alameda*
HOLLYWAY, *1604 Sunset Boulevard*
OLYMPUS, *3041 East First Street*
LINCOLN, *Glendale*
WILSHIRE, *332 South Western*
CABRILLO, *San Pedro, Cal.*
FLORENCE, *Pasadena*
REX, *Bakersfield*
WESTERN, *3020½ South Western*
RAMPART, *3425 Temple street*
STRAND, *San Pedro, Cal.*

A man of diminutive proportions sat down at the restaurant table:

"I want some salad."

"What kind—shrimp?" asked the waiter."

"Don't get funny with me, young man!"

Richard W. Soelberg, 2882 West Eighth street.

Student: Coach, how good a runner am I anyway?

Coach: Well, you run all right, but you run too long in one place.

Elizabeth Olmstead, Perris, Cal.

Cub Reporter: How shall I handle this story of a dog attacking pedestrians?

City editor: Make it snappy.

Melvin Blair, Box 51, Alta Loma, Cal.

There was a young woman named Strong,
Much given to slang, which is wrong.
When the grave parson said,
"This man, will you wed?"
Replied: Sure Mike! that's why he's along.

Mrs. D. D. Love, 1425 West Fourth street.

Sightseer: What would happen if the parachute failed to open after you had jumped off?

Airman: Oh that wouldn't stop me. I'd come down just the same.

J. W. Dishman, 3541 Dunn Drive, Culver City.

Indignant old gentlemen to tough-looking customer: Quit blaspheming!

Tough-looking customer: Say, bo, I was only cussin. You ain't ever heard me blaspheme yet!

Mrs. Emma E. Bogtske, 868 West Thirty-Second street.

Inquisitive friend: Do you practice thrift?

Barber: Say, I'm even saving hair-clippings! My wife wants a three-piece set of overstuffed horse-hair furniture.

Mrs. E. E. Bogtske, 868 West Thirty-Second street.

"This goat is like a trolley passenger."

"How's that?"

"He rushes for any seat in sight."

Margaret Schuis, Box 545, Hawthorne, Cal.

THE GUMPS

Just a Song at Twilight

By Sidney Smith

GASOLINE ALLEY

Those Terrible Neighbors

Difficult Decisions

By Gluyas Williams

ELLA CINDERS

Into The Fire

By Bill Conselman and Charles Plumb

WINNIE WINKLE, THE BREADWINNER

News From the Front

REG'LAR FELLERS

The Way to Enjoy

By Gene Byrnes

MOON MULLINS—

Two Birds With One Stone

HAROLD TEEN

Beezie Dishes up a Bit of Dirt

PROFITS OF UTILITY MOUNT

...les Gas and Electric ...ance Statement

...s in Twelve Months ...Total $4,630,822

...to $24.30 a Share on ...Preferred Stock

...ings of the Los Angeles ...Electric Corporation for the ...months ended July 31, ...er all charges including de... and amortization, ...to $4,630,822, as compared ...$4,143,276 in the preceding ...months' period, an increase ...$487,546, or more than $1 per ...share, according to the company's ...financial statement issued ...

...equivalent to $24.30 a share ...190,000 shares of preferred ...outstanding, as against $19.38 ...on the same preferred capi... ...in the preceding twelve ...

...the payment of preferred ...dends, aggregating $1,143,234, ...$6 per share on the 140,000 ...shares outstanding common stock ...to $24.81, as against $10.04 ...paid on the common stock in ...preceding year. All of the com... ...stock of the Los Angeles Gas ...Electric Corporation is owned by ...Pacific Lighting Corporation. ...

...earnings of the company for ...twelve months ended July 31, last amounted ...$5,118,407, as compared with $16,... ...earned in the preceding twelve ...months, an increase of $3,085,534. ...After expenses and taxes ...amounting to $11,072,562, as against ...$9,741,928 in the preceding year, a gain of $1,329,666, leav... ...$4,630,822 available for interest, ...depreciation, amortization, dividends ...and surplus, as compared with ...$3,142,876 in the preceding year. ...For the twelve months just ...ended the Los Angeles Gas and Elec... ...Corporation wrote off $3,373,960 ...of assets, while in the preced... ...twelve months $1,958,612 was ...written off. Amortization charges ...were increased to $197,000 in both pe...

...OUNCE DATE FOR ...HANGE OF SHARES

...YORK, Aug. 25. (AP)—General ...Corporation has advised the ...Exchange that if stockholders ...its charter September 12 and ...vote to list new stock is ap... ...by the exchange on September ...shares will be sent to stockhold... ...on night of September 14 ad... ...them that exchange for new ...will be made September 15 and ...the corporation will have no ...after all times thereafter, a suffi... ...number of certificates to expedite ...for transfer.

...ANCH OPENS OFFICE

...by National Company...dealers ...investment, municipal and cor... ...was announced yesterday ...opening a Pasadena office un... ...direction of Chauncey Coon... ...Coon has been a resident ...Pasadena for some time and us... ...known to the investors of that ...

1420 Bond Issues 1081 Stock Issues

...INVESTING thru all these securities ...(all listed on N. Y. Exchange alone) may ...be a "hit and miss" ...procedure for an in... ...individual investor. ...The best investment ...counsel should be ob...

Inquiries Invited
Edward G. Rath Company
Established 1910
INVESTMENT SECURITIES
Member L. A. Stock Exchange
Pacific Mutual Bldg. Los Angeles
Telephone TRinity 0448

...Public ...Utility ...Stocks

$1

Bought—Sold—Quoted

Stock Department
...Huntley & Co.
Member Los Angeles Stock Exchange
...Stock Exchange Bldg.
Phone METROPOLITAN 4300

A. M. Clifford
Investment Counselor and Financial Analyst
"No Securities to Sell"
Advises with clients upon Bond and Stock Investments.
Specializes in periodic reviews of clients' investments;—if most profitable measure.
Conducts special investigations and analytical research work.
Booklet upon request.
Pacific Exchange Building Los Angeles

FINANCIAL

FINANCIAL INDEX

The following index will be found convenient for quickly locating information in this issue of The Times:

	Page
Bank clearings	15
Bond quotations	17
Business News	13
Citrus fruits	17
Cotton	14
Coffee	14
Eggs, poultry (butter and eggs)	14
Foreign exchange (money)	15
Grains	17
Live stock	16
Naval stores	14
Oil Field News	17
Produce, Los Angeles	17
Sugar	17
The Investor	13
Wall Street Paragraphs	13
STOCKS—	
Boston	17
Chicago	14
Los Angeles	17
New York Stock Exchange	16
New York Curb	15
New York Times averages	15
Salt Lake	17
San Francisco	14
Standard Oils	17

NET INCOME OF ESPEE IN JULY SLUMP

Report on Operations in Month Shows Drop from 1926 of $1,348,024

Net railway operating income of the Southern Pacific Company for the month of July, last, showed a decrease of $1,348,024.48 from the total for July, 1926, and the decline brought the total net income for the seven months of this year below the aggregate net income for the same period of last year, according to the company's monthly statement issued yesterday.

For the month of July, last, net railway operating income amounted to $3,908,539.61, as compared with $5,256,564.09 in the month of July, 1926. Railway operating revenues for the month amounted to $24,938,512.63, while railway operating expenses amounted to $18,546,442.89. Net revenue from operations decreased $1,353,943.28 during the year to $6,392,069.74 for the month just passed.

Net railway operating income of Southern Pacific for the seven months ended July 31, last, amounted to $23,894,558.13, a decrease of $707,948.73 from the net income in the seven months of 1926, amounting to $24,602,506.86. Railway operating revenues for the period amounted to $166,968,475.99, and railway operating expenses $127,641,232, leaving net revenue from operations of $39,327,143.99, a decrease of $369,774.71 from the net in the 1926 period.

The average number of miles of road operated increased 287.94 miles in July over July, 1926, and 269.47 in the seven months over that period last year.

Employment of Factory Labor Shows Decline

Factory employment in California in the month of July, last, showed a decrease of approximately 4 per cent as compared with July, 1926, according to the California Labor Market Bulletin for August, issued yesterday by Walter G. Mathewson, chief of the division of labor statistics and law enforcement.

The report shows that the same 736 representative manufacturing establishments in the State which employed 140,473 workers in July, 1926, employed only 135,148 workers in July, this year, a decrease of 3.8 per cent. The total weekly pay roll for the same industrial plants was $3,764,847 in July, 1926, and $3,693,224 in July, last, a decrease of 1.9 per cent.

Among the groups of industries showing decreases in employment in July, last, compared with July, 1926, were the following: Chemicals, oils and paints, including petroleum refining, 15.6 per cent; foods, beverages and tobacco, 8.4 per cent; metals, machinery and conveyances, 5.1 per cent, and miscellaneous industries, 2.4 per cent. Increases are shown for the following: Stone, clay and glass products, 8.3 per cent; clothing, millinery and laundering, 5.3 per cent; leather and rubber goods, 4.1 per cent, and printing and paper goods, 3.7 per cent.

FEDERAL RESERVE BANK STATEMENT

WASHINGTON, Aug. 25. (AP)—Combined resources and liabilities of the twelve Federal Reserve banks at the close of business yesterday were reported tonight by the Federal Reserve Board (in thousands of dollars) as follows:

RESOURCES

Gold with Federal Reserve agents, $1,615,271.
Gold redemption fund with United States Treasury, $40,689.
Gold held exclusively against Federal Reserve notes, $1,655,960.
Gold settlement fund with Federal Reserve Board, $643,573.
Gold and gold certificates held by banks, $710,308.
Total gold reserves, $3,009,841.
Reserves other than gold, $147,663.
Total reserves, $3,157,504.
Nonreserve cash, $58,039.
Bills discounted:
Secured by United States government obligations, $217,677.
Other bills discounted, $196,480.
Total bills discounted, $414,157.
Bills bought in open market, $178,809.
United States government securities:
Bonds, $203,557.
Treasury notes, $89,333.
Certificates of indebtedness, $151,931.
Total United States government securities, $444,821.
Other securities, $220.
Total bills and securities, $1,038,107.
Due from foreign banks, $23,639.
Uncollected items, $669,876.
Bank premises, $59,452.
All other resources, $17,032.
Total resources, $4,958,639.

LIABILITIES

Federal Reserve notes in actual circulation, $1,676,831.
Deposits:
Member bank, reserve account, $2,305,727.
Government, $19,247.
Foreign bank, $4,935.
Other deposits, $22,973.
Total deposits, $2,352,882.
Deferred availability items, $581,147.
Capital paid in, $130,730.
Surplus, $228,775.
All other liabilities, $13,274.
Total liabilities, $4,958,639.
Ratio of total reserves to deposit and Federal Reserve note liabilities combined, 78.5 per cent.
Contingent liability on bills purchased for foreign correspondents, $162,687.

DRIED FRUITS

NEW YORK, Aug. 25. (AP)—Peaches, easy; standard, 7@7½; choice, 8@8½; extra choice, 9@10; other dried fruit unchanged.

NEW BANK PLANS AWAITED

United Bank of San Francisco May Launch on State-wide Program; Bancitaly Group May Figure

BY EARLE E. CROWE

Since the United Bank and Trust Company of San Francisco stepped out of Northern California to acquire two banks in Kern county the other day, several explanations have been advanced to account for this new evidence of expansion in California banking. The trade was negotiated by the French-American Corporation, a holding company, which is a device that permits expansion outside the provisions of the new McFadden law.

The United Bank, ever since the merger with the French-American Bank of San Francisco, has been mentioned several times in connection with chain-bank plans. At one time the rumor was current that the bank would be made the western end of a nation-wide chain of banks, all owned by a holding company. That development failed to materialize, and now it is possible to infer that a State-wide chain is in process of formation.

MAY WITHDRAW

Chain banking, however, is not as popular with bankers as branch banking, or banks centrally managed and controlled in a thoroughly co-ordinated system. Should the interests behind the United Bank and its auxiliary corporation, the French-American Corporation, definitely decide to forego chain banking and embrace branch banking, it would be necessary to relinquish the United Bank's Federal Reserve membership, a step dictated by a clause in the McFadden law, which forbids Federal Reserve members from operating new branches outside the head-office city.

An intimation that such a move was under consideration by one or two California banks was recently expressed by Will C. Wood, State Superintendent of Banks, in an address before the State Superintendents of Banks at Richmond, Va. Supt. Wood stated that these plans naturally applied only to banks operating under State charter, which is a condition the United Bank meets.

BANCITALY INTERESTED

Another point arises concerning the interests back of whatever plans of expansion the United Bank may have. The Bancitaly Corporation, the investment trust operated by Bank of Italy interests, reported in its last list of investments the ownership of 9061 shares of the French-American. It would not be surprising to learn that this investment has been increased to give working control of the French-American Corporation, or at least an alliance with James D. Phelan, president of the United Bank, and Leon Bocqueraz, president of the holding company.

If this is the course under consideration, the building of a new State-wide branch-banking system under the name of the United Bank and Trust Company would be along the line that the Bank of Italy has previously worked. The Liberty Bank State-wide system was built up outside of the Federal Reserve, and then combined with the Bank of Italy when the time was propitious. Perhaps in this instance it is hoped that the McFadden law may sometime undergo modification to permit State-wide expansion.

The United Bank, since the merger with the French-American, is a system with three branches in San Francisco, four in Sacramento, and one each in Fresno, Stockton, Oakdale and Modesto. The merged bank is a $75,000,000 institution, and the holding company has an authorized capital of $10,000,000.

London Daily Radio

BY ARTHUR W. KIDDY

LONDON, Aug. 25. (By wireless)—Markets moved quietly here today with a slightly stronger undertone. Home rails were unaffected by the accident on the southern line. Oils were steadier after their recent fall and silks were buoyant. Celanese touched 54 shillings, but became easier later. Japanese issues keep strong, being supported by the success of the big internal loans of the city of Osaka.

There was a report about that negotiations were proceeding for an Imperial chemical combine, it being said that our Imperial Chemical Industries, Ltd., has a working agreement with the German combination and also that negotiations were going forward with American interests connected with Standard Oil.

Exchanges were steady. The Melbourne correspondent of the London Times in quoting the Federal treasurer of Australia says that virtually all the money raised in New York by the recent loan will be transferred to London as soon as possible after the flotation.

The market ended quiet but goodish.

Production of Oil in Year Led by California

WASHINGTON, Aug. 25. (AP)—Petroleum production last year in the United States totaled 770,874,000 barrels, a new record for all time, the Bureau of Mines announced today. The figure was an increase of 1 per cent over 1925.

Most of the 1926 gain over 1925 was due to Texas fields, which increased their production by 22,000,000 barrels. Oklahoma increased its output at 2,500,000 barrels. There was a slight decline in California, while Pennsylvania, though the oldest petroleum area exploited in the country, increased production by nearly 900,000 barrels.

California led all States in 1926, with 224,673,000 barrels. Oklahoma was second with 179,195,000, and Texas third, with 166,916,000.

RATES FOR AIRPLANE EXPRESS ANNOUNCED

NEW YORK, Aug. 25. (AP)—A minimum rate of 25 cents a quarter pound, with a minimum charge of $1 per package on shipments from New York and from Chicago will be inaugurated by the American Railway Express Company September 1 on traffic carried by airplane between Boston, New York, Chicago, Dallas, Salt Lake City, San Francisco and Los Angeles. A charge of 65 cents a quarter pound, or $2.60 a pound, will be made on shipments over the thirty-two and one-half-pound transcontinental route between New York and San Francisco. The maximum rate is 75 cents a quarter pound on shipments between Boston or Hartford, and Rocky Mountain or Pacific Coast points.

Ominous Cloud Speck Appears on Gasoline Sky

Another gasoline "price war" in Los Angeles and vicinity looms with the announcement by the Pioneer Oil and Service Company yesterday of a reduction in the retail price of gasoline from 18½ cents a gallon to 17 cents a gallon, or six gallons for $1. On the basis of six gallons for $1, this is at the rate of 16 2-3 cents a gallon.

Pioneer gasoline is sold by approximately twenty service stations in and around Los Angeles.

According to a statement made by officials of the company yesterday, this reduction is only a forerunner of additional cuts expected to be made by the smaller refiners and marketers of gasoline to meet the growing competition.

Preserved and Canned Fruit Exports Gain

Exports of canned and preserved fruits from the Los Angeles customs district during the six months ended June 30, last, amounted to 2,544,650 pounds with an aggregate value of $232,387, as compared with a total send-out of 1,886,014 pounds, valued at $174,157 in the first six months of last year, according to the Bureau of Foreign and Domestic Commerce, San Francisco.

This is an increase of 658,636 pounds and a gain of $58,230 in aggregate value over the 1926 period. Of the canned and preserved fruits exported, the movement of all of the varieties with the exception of peaches was greater in the first half of this year than in that period a year ago.

Peaches exported in the first six months this year totaled 942,796 pounds, valued at $73,161, as against 1,124,735 pounds valued at $97,234 exported in the first half of 1926. The greatest gain was shown in the movement of pears, 864,884 pounds valued at $85,817 being exported this year as against 234,626 pounds, with a value of $29,393 in the first half of last year. More canned and preserved apples, applesauce, apricots, cherries, prunes and pineapples were also exported in the period just passed in comparison with the same period of 1926.

MERGER IN LOAN FIELD COMPLETE

Ontario Association Now Functioning as Unit of State Guaranty

Completion of the affiliation of the People's Guarantee Building and Loan Association of Ontario with the Pacific States Savings and Loan Company was announced yesterday by A. E. Falch, formerly California Building and Loan Commissioner, and president of the State Guaranty Corporation, formed February 9, last, to function as a managing investment trust organization to acquire and to hold guarantee capital stock of building and loan associations in a manner comparable and similar to that of the large California banking groups.

The first association purchased by State Guaranty Corporation was the Pacific States Savings and Loan Company of San Francisco, the largest association in the San Francisco Bay region, with assets of $4,668,940 and 8600 investors. Shortly after this purchase was made, the Monterey Peninsula Building and Loan Association, with assets of $217,325, was acquired. On July 5, last, the Wilshire Building and Loan Association of Los Angeles was added. The People's Guaranty Building and Loan Association, the latest acquisition, has assets of more than $2,400,000.

Combined resources of the four merged associations, now operating under the charter of Pacific States Savings and Loan Company, amounted to more than $8,000,000. Additional savings and building-loan associations will be added by the State Guaranty as opportunities arise, Mr. Falch stated.

UTILITIES POWER AND LIGHTING REPORT OUT

NEW YORK, Aug. 25. (AP)—Utilities Power and Lighting Corporation and subsidiary and controlled companies have gross revenues of $18,654,111 for the year ended June 30, with net income of $2,867,217 accruing to the corporation's stocks. Operating results of properties in St. Louis acquired after July 1 are not included in the statement. Harley L. Clarke, president, said if operating results of the acquired Laclede properties were included gross revenue would be $27,543,282 and nearly $5,000,000 net earnings.

INCOME OF CHICAGO GREAT WESTERN OFF

NEW YORK, Aug. 25. (AP)—July net operating income of the Chicago Great Western fell to $83,549 from $301,880 in July last year and Pere Marquette to $792,163 from $837,835. Surplus of the Norfolk and Western after charges was $2,525,936 against $3,895,082, but surplus of the Western Maryland was slightly higher, $253,263 against $247,249 in July last year.

THE INVESTOR

Recovery of German Liens Held as Reflecting Sound Economic Situation

BY WILLIAM RUSSELL WHITE

[Copyright, 1927, by New York Evening Post, Inc.]

NEW YORK, Aug. 25.—The recovery in prices of securities on the Berlin stock market since the severe collapse some three months ago supports the view of bankers that the break was caused by the money situation rather than by any change in the general economic situation in Germany.

The crash of May 13 came after Dr. Hjalmar Schacht, president of the Reichsbank, had ordered a sharp reduction in the amount of money advanced by banks for stock-market speculation. Reichsbank loans had increased about 60 per cent from February to May, while the bank's reserve for notes in circulation had declined 10 per cent.

Dr. Schacht explained the necessity for the action by pointing to the heavy demands for foreign exchange in Berlin for reparations payments, for foreign-trade settlements and for large industrial requirements.

American investors were interested in happenings on the Berlin stock market because holdings of German securities here have increased steadily since the war and are probably larger than ever before. Investment trusts in the United States as well as in Great Britain had been heavy purchasers of German securities in the reconstruction period, while a general improvement in Germany's industrial situation had stimulated excited speculation among Reich traders.

The market appears to have been definitely stabilized now, however, and the leading investment stocks have recovered substantially. Support was received from investors who realized economic conditions remained favorable. Unemployment has been steadily reduced until it has become about normal, while industrial production has steadily mounted. Freight-car loadings figures, an index commonly used in Germany as well as in this country, ran about 20 per cent higher for the first five months this year than in the corresponding period of last year.

About the only important unfavorable factor is the sharp rise in imports at a time when exports are dwindling slightly. This situation may be corrected somewhat before the end of the year, however, according to a review of the situation issued by Baker, Kellogg & Co. Imports exceeded exports by about $475,000,000 in the first half of the year, it was estimated. This compared with a favorable balance in the first six months of 1926 of $127,000,000.

To Germany's industrial recovery, however, is attributed the gain in imports. Consumption of meat, sugar, coffee, tobacco and beer has steadily increased and this is believed to reflect higher purchasing power. Continued heavy imports of food articles are forecast for next year because 1927 harvests will probably be no larger than last year. Promised tax relief may stimulate agricultural activity before another harvest.

An indication of Germany's financial rehabilitation is revealed in statistics on thrift, which show deposits in savings banks have increased to $493,000,000 from $537,000,000 a year ago.

WOOL MARKET

BOSTON, Aug. 25. (AP)—A number of sales of fine and half blood territory wools has been closed on fair-sized quantities, including original bags on Montana as well as graded fine French combing and half blood 58x60's strict combing. Prices on the graded stock were within ranges recently quoted. Original bag Montana wools brought from 1.00@1.05 on estimated clean basis. The top figure having been made on the choice lots that consisted most entirely of good combing staple. The top makers have been the heaviest buyers of fine western grown wools during the past few days.

SAFETY ZONES FOR DOLLARS

Practical Ways of Investing in Home Ownership, Savings Accounts, Life Insurance and Dependable Investment Securities

Industrial Bonds Compared With Others

Industrial bonds, as a class, do not enjoy an equal investment rating with public utility and railroad bonds. One reason for this is that industrial companies, all together, cannot offer the stability of earning power that soundly financed, established railroad and public utility enterprises enjoy. For the general run of industrials, both the manufacturing and extracting industries, earnings are usually large in some years and poor in others. A period of depression may cut as much as 50 per cent of an industrial's income available for interest. Even companies long and successfully established in their field are not immune from losses in this respect. Accordingly, industrial companies cannot obligate themselves to pay heavy interest charges as readily as can utilities and railroads with their steadier earnings from year to year.

Furthermore, industrial plants and equipment are usually of a very specialized nature, and, consequently, their sale value, in case of default of bonds, might be much less than cost. Again, where an industrial corporation can supply ample mortgageable assets, it may not be advisable, either from the viewpoint of the company or the investor, to bind them too tightly under a heavy mortgage restriction, which is likely to prove a burden in times of depression.

This does not mean that sound investments cannot be found among industrial bonds. There are many industrial mortgage bonds and debentures which rank with the best obligations of railroads and utilities. These, however, are the obligations of companies with a large and steady earning power and a superior place in their field. And they are the enterprises which the average investor should choose when he wishes to invest in industrial bonds.

FRENCH REFINANCING STIRS

Plan to Redeem 8 Per Cent Dollar Bonds With Issue at Lower Rate Raises Question in Other Centers

BY PAUL WILLARD GARRETT

[Copyright, 1927, by New York Evening Post, Inc.]

NEW YORK, Aug. 25.—The discussion of the refunding of the 8 per cent dollar bonds of the republic of France raises a question that is agitating several European capitals, the re-establishment of national credit on a more favorable basis.

There is something besides national pride involved in the movement. European nations that were forced to finance at high interest rates in the post-war days contend that these high coupon bonds outstanding are blocking the way to a return to a normal credit rating.

The question is arousing particular interest in Germany. France is fortunate in that she is able to call her 8 per cent loan sold here in 1920.

Germany is not so fortunate in that respect. The German external 7 per cent loan of 1924, sold here in the amount of $110,000,000 and in Europe in the amount of a little more than $80,000,000, is not callable.

The bonds which are selling around 107 1-4 in this market to yield about 6.55 per cent and are retired at 105 by the sinking fund each year at the rate of $4,620,000, were sold for the purpose of carrying into effect the plan of the first committee of experts appointed by the reparations commission.

The callable feature may have been left out on purpose at the request of the commission or Germany's recovery was not expected to be so rapid as it has been.

Anyway, according to the indenture, the bonds have twenty-two years to run to maturity which is rather disturbing to those who would like to see Germany established on the new credit basis she has rightfully won.

In Berlin it is contended that the existence of the 7 per cent reparation bonds makes the financing of prime loans very difficult, the best municipalities and provinces being compelled to pay over 6 per cent for money raised in the foreign market.

It has been openly suggested that the government at Berlin make an attractive offer to holders of bonds to retire them by mutual agreement. It is thought that an offer of say 115 for the olds 7s which would be replaced with new 6s, might find favor in the eyes of international investment.

Germany would not want to make a profit on the deal and even might be prepared to lose a little, it is said. As far as can be learned these discussions have been unofficial and the German government so far has taken no steps in the matter. In banking circles here, however, it is believed that something along these lines will have to be done.

Any help the reparations commission could give Germany in this matter would indirectly facilitate the making of reparations payments by preparing the market for the $2,000,000,000 5 per cent bonds secured by the German State railways which must be sold some time in the future.

EXTRA DECLARED BY MIDVALE COMPANY

PHILADELPHIA, Aug. 25. (AP)—The Midvale Company, subsidiary of Baldwin Locomotive Works, today declared a quarterly dividend of 50 cents a share. The last quarterly dividend was 25 cents. The directors of Baldwin Locomotive Works transacted "only routine business," it was announced after the monthly meeting of the board.

UTILITY AND BANK ISSUES STRENGTHEN

Bank of Italy and First National Shares Recover; Oils and Mines Mixed

Movement of prices on the Los Angeles Stock Exchange yesterday continued to show irregularity, with the bank and public utility groups leading in strength and the oil and mining lists showing the greatest weakness.

Bank of Italy advanced 1 1-2 points to 187 and Bancitaly Corporation added a fraction to 89 1-2. First National rights rallied a point to 17, and the new stock added a point to 85 1-2. California Bank and Farmers and Merchants held steady at 440 and 450, respectively.

Southern California Edison 6 per cent preferred advanced a fraction to 25 3-4, while the common receded that amount to 36 3-4 and the 7 per cent preferred held at 28 1-2. Los Angeles Investment was steady at 2.80. Caterpillar Tractor lost 5-8 of a point to a low and closed at 33 1-8.

Standard Oil of California declined 3-8 of a point to a close at 54 1-8, Union Oil held firm at 43 3-8 and Associated receded 1-4 to 42 1-2. Richfield at 19 1-2 was off a fraction as was California Petroleum to 21 7-8. Holly Development held firm at 1.30. Pan American Western added 3-8 of a point to 21 7-8.

Western Apex sold 1-2 cent lower at 10 on a large turnover and Big Jim lost another cent to 36. The balance of the mining list was steady.

Assets of Loan Association Up

Resources of the Fidelity Savings and Loan Association for the thirty days ended the 15th inst., increased $294,883.71, to a total on that date of $22,553,118.40, according to the association's monthly report just issued. During the thirty days the association loaned $826,817.60, and repaid loans totaling $519,512.68. Loans on the 15th inst. aggregated $19,284,738.52.

Paid-up certificates amounted to $15,556,987, and installment certificates $4,120,033.87. Incomplete loans and personal accounts are carried at $1,417,106.45.

POWER OUTPUT HIGH

NEW YORK, Aug. 25. (AP)—Electric power output of the North American system, serving Cleveland, Milwaukee, St. Louis and surrounding territories, and Central California, was a record for the week ended the 18th inst., reaching 100,034,000 kilowatt hours.

MORE NEW HIGH PRICES SCORED

General Motors Jumps With Enormous Buying

Violence of Advance Brings Selling Elsewhere

Little Encouragement Found in Business News

NEW YORK, Aug. 25. (AP)—Frequent shifting of speculative accounts imparted widespread irregularity to the price movement in today's stock market. A sensational buying movement in General Motors issues, which accounted for one-fourth of the day's entire volume of business, was again the outstanding feature, but the violence of the advance led to heavy selling in a number of other leading industrials. Pools were again largely responsible for the establishment of more than a score individual high records.

There was no change in the credit situation, although the volume of brokers' loans was again a source of uneasiness in some quarters. Hopes of another cut in the New York Federal Reserve Bank rate failed to materialize, the 3 1-2 per cent charge being maintained. The transfer of a stock exchange seat at the record high price of $224,000 was regarded as a good omen by those working for higher stock prices.

NEWS CONFLICTS

The day's business news gave little cause for encouragement. Reports of a sharp increase in production at the Bethlehem Steel plants was offset by softening price tendencies and predictions of a sharp drop in the August unfilled orders of the United States Steel Corporation unless there was a decided turn for the better next week. Southern Pacific's July earnings report showed a drop of more than $1,300,000 in net operating income, compared with the same month last year.

Although recent railroad traffic and earnings statements have been disappointing, good buying has been noted in some of the high-grade carrier stocks, due, in part, to expectations of a sharp upturn in traffic during the next six weeks. Atchison was the leader, touching 200, the highest price ever recorded, for a net gain of 4 points. Lackawanna responded to the announcement of the revised Lackawanna securities plan by climbing about 2 points, but most of the other coalers were heavy.

Commercial Solvents B (old stock) soared 16 3-4 points to 367 1-4 and the new stock, which was admitted to trading today, ran up from 176 1-2 to 186 1-2. Wright Aeroplane, which sold as low as 24 1-2 earlier in the year, spurted nearly 9 points to a new peak at 58. American Snuff, Bon Ami, Crex Carpet, Du Pont, Midland Steel Products preferred and Pullman (old stock) and certificates, all advanced 4 to 6 points, while the Vulcan Detinning issues jumped about 12 points on odd-lot transactions.

Several new weak spots were uncovered during the session. Air Reduction and Paramount Famous Players each broke about 5 points although the latter recovered part of its loss, while net declines of 2 points or more were recorded by American

(Continued on Page 16, Column 1)

In touch with the Investment Markets of the World

NEW YORK, London, Boston, Chicago—every important financial center—is no further from you than the HUNTER, DULIN & CO. office.

Our direct private wire service, reaching instantly to established Eastern connections makes it possible for investors to obtain first-hand investment information, execute buying and selling orders, or secure quotations in every important market as conveniently and almost as quickly as when in New York in person.

Both local residents and Eastern visitors, in steadily growing numbers, are finding the facilities of this complete investment organization of real assistance in the efficient conduct of their investment affairs.

HUNTER, DULIN & CO.
Investment Securities
NINTH FLOOR, 629 SOUTH SPRING STREET -- PHONE TRinity 3101
LOS ANGELES
Private wire service to all markets
SAN FRANCISCO OAKLAND | SAN DIEGO POMONA | SANTA MONICA LONG BEACH | HOLLYWOOD PASADENA

PACIFIC MUTUAL LIFE

BOT SOLD QUOTED

Members of Los Angeles Stock Exchange TRinity 7361

Stock Department

STEVENS-PAGE & STERLING

610 Van Nuys Bldg.

Central Wholesale Market Company

FIRST MORTGAGE FEEHOLD BONDS

Yielding 6½%

Circular upon request.

BOND & GOODWIN & TUCKER INCORPORATED

TITLE INSURANCE BUILDING — LOS ANGELES — SAN FRANCISCO SEATTLE PORTLAND

TAX EXEMPT SECURITIES

YIELDING ATTRACTIVE RATES

District Bond Company

SUITE 901 TITLE INSURANCE BLDG.

TELEPHONE METROPOLITAN 0024

Akin-Lambert Co

A Complete Brokerage Service

515-17 L.A. Stock Exchange Bldg. 639 So. Spring St.

Van Dike 1071

GOING TO MOVE? See conveniently grouped rental column of Times Want Ads.

WALL STREET PARAGRAPHS

NEW YORK, Aug. 25. — General Motors issues assumed such prominence in the early afternoon that for a time little speculative interest was shown in the balance of the market. The buying movement, which swept those issues upward late yesterday, was resumed at the outset, but demand did not reach its greatest proportions until well along toward the end of the noon hour. For the next half-hour trading in both the present and the new shares was highly exciting, with the present stock advancing some 7 points to new peak levels, and the when issued stock rising proportionately. Sharp reaction followed but later in the day the stocks met renewed demand.

Shorts Badly Trimmed

Whether the public is broadly interested in the market at the moment is problematical, but that the outside element has taken kindly to General Motors is apparent. While the spectacular bulge in the shares today unquestionably was accelerated by hasty covering by certain big traders, it was argued that the bulk of the demand came from commission houses. In fact two of the biggest Broadway firms were reputedly the largest buyers. Dividends will accrue to the new shares which were most active, and the understanding is that General Motors interests are expecting earnings of at least $12 a share on that issue.

Atchison at 200

Rails as a group were pointed higher under the impetus of renewed investment buying, but the outstanding feature was the spectacular rise in Atchison, which carried that stock to the long predicted 200 level, the highest in its history. In connection with the sensational rise here, it was only natural that talk should be revived of the possibility of a big stock dividend. This action has been looked for when the question of property valuation is out of the way, but while the final Interstate Commerce Commission figures have been handed down, it is not at all likely that the end of that particular phase of the situation has been heard.

Pan American Profits Shrink

Airing of certain of the details of the plans of the Mackay Companies for expansion in the radio field, naturally had a two-fold effect on the shares of that company and the Radio Corporation. Confirmation of the report that Mackay had plans for vast expansion of its facilities, provided the basis for a sharp rise in that company's shares and had just the opposite effect in radio, its principal competitor, the latter dropping sharply to levels some 6 points under the recent peak.

METAL MARKETS

CLEVELAND, Aug. 25. (Exclusive)—Daily Metal Trade today says: In the absence of a market for steel scrap, dealers' prices at Chicago show a tendency to weaken despite activity among buyers and sellers of pig iron. The scrap market fails to respond due largely to the practice of mills to buy only for immediate needs and not to store up any stocks in Pittsburgh and New York.

August sales of iron and steel warehouses are running ahead of July totals, indicating a general sound business condition among nonconsumer manufacturers. Pig iron sales at Cincinnati continue to be confined to fill in. Tonnage prices are firm and indications point to a goodly volume of fourth quarter orders during September and October. Reinforcing bars at Pittsburgh are quiet, being confined to small lots. A number of important inquiries are pending and considerable activity is expected soon.

Copper is quiet at 13.12½@13.25, Connecticut. Lead is slow, 6.25@6.30 East St. Louis. Zinc is lower being quoted at 6.27½@6.30 East St. Louis. Tin is down to 63.87½ spot, New York.

METAL PRICES

NEW YORK, Aug. 25. (Exclusive)—Copper steady; electrolytic spot and futures, 13.12½. Tin, easy; spot and near-by, 63.87½; October, 63.50. Iron steady and unchanged. Lead quiet; spot, 6.25. Zinc, easy; East St. Louis spot and future, 6.27½@6.30.

ANTIMONY spot, 11.00@.

FLAXSEED MARKET

DULUTH (Minn.) Aug. 25. (Exclusive)—Flaxseed had support early but trading slowed later. Final prices rose sharply on pit bidding. September flax up 2¾ cents; October, 2¾; November, 1¾; December, 2. Close: Flax on track, 2.27½@2.29½; to arrive, 2.27½; September, 2.27½; October, 2.28; November, 2.28½; December, 2.29½.

Minneapolis: Flaxseed was steady. Offerings were larger and demand was small. No. 1 sold was September price to 3 over, 3 over to run out. Arrival by September 27 was September price. September closed 2.24¾ and December, 2.27.

NEVADA MINES

Sales yesterday on the San Francisco Stock Exchange. Furnished by Logan & Bryan, 636 South Spring street.

	Bid.	Asked.
Tonopahs—		
Tonopah Extension	.03	.07
West End	.03	.03
West End Extension	.02	.03
Halifax	....	.02
Rescue	.01	.02
Jim Butler	....	.09
Divides—		
Alta	....	.02
Broughton	.15	....
Gold Zone	.07	.08
Marsell	.07	.09
Hasbrouck	.02	.03
Hull City	....	.02
Harvster	.06	....
Kerrick	.01	.02
Lucky Bar	....	.02
Midway	.02	....
Rosetta	.01	.02
Thompson	.03	.03
Victory	.06	.09
Goldfields—		
Booth	.06	.07
Goldfield Cons.	.08	.10
Goldfield Deep Mines	.08	.09
Sandstorm	....	.02
West Rays	....	.02
Manhattans—		
Keystone	.02	.03
Whitesage	....	.03
Comstocks—		
Cons. Virginia	.03	.04
Gould & Curry	.07	.07
Mexican	....	.09
Ophir	.02	....
Union	.10	.11
Californias—		
Belcher Extension	.12	.13
Central Eureka	1.07½	....
Pay Divide	.10	.14
Operator	.02	....
Nevadas—		
Buckingham	.14	....
Round Mountain	.02	....
Silmco	.03	....
Vets Grande	.02	.03
Mineral Mountain	....	.02
Arizonas—		
Alladdin	.01	.02
Belmont	1.00	....
Dividend	.01	.02
Kingston	.01	.02
Goldfield	.01	....
Divide Extension	.03	.04
Comstock Silver	.01	.02
Argentum	....	.02
Treasury Vault	.03	....
Great Bend	....	.20
Sierra Nevada	....	.02
Arizona Mohawk	.07	....
Arrowhead Divide	....	.10
Katherine Extension	.04	....
Western Apex	.10	....
Savage	.01	.02
Marsden	.04	....
Cullen	.04	.05
Sun Rubsel	.01	....
Treasure Vault Extension	.01	.03
Liberty	....	.02

FARM LOAN BONDS

[Furnished by C. F. Childs & Co., California Bank Building.]

FEDERAL LAND BANK

4½s	July 1,	1936-56	100⅝	101¼
4½s	Jan. 1,	1937-57	100⅝	101¼
4½s	Mar 1,	1937-57	100⅝	101¼
4½s	May 1,	1933-57	101⅛	101¼
4½s	Jan. 1,	1933-53	101⅛	101¼
4½s	J.-J.	1933-53	101⅛	101¼
4½s	Jan. 1,	1933-53	101⅛	102¼
4½s	Jan. 1,	1933-58	101⅛	102¼
4½s	J.-J.	1934-54	101⅛	102¼
4½s	J.-J.	1934-54	100⅝	101
5s	Mar 1,	1921-41	102⅝	103⅛
5s	Mar 1,	1921-41	102⅝	103⅛

JOINT STOCK LAND BANK

Atlanta, Ga.	5s	1936-56	101	102
Burlington, Iowa	5s	1933-54	101	102
Burlington, Iowa	4½s	1937-57	99⅝	100
Burlington, Iowa	4½s	1937-57	100	100¼
Dallas, Tex.	5½s	1931-51	101⅝	104
Dallas, Tex.	5s	1936-56	101⅛	102⅝
Denver, Colo.	5½s	1931-51	101⅝	104
Denver, Colo.	5s	1927-57	101	102⅝
First Texas of Houston	5s	1927-57	101	103
Fremont of Fremont, Neb.	5½s	1931-51	101⅛	103⅛
Fremont of Fremont, Neb.	5s	1934-54	100⅝	101⅝
Fremont of Fremont, Neb.	4½s	1936-56	99⅛	101⅛
Greenbrier of Covington, Va.	5s	1927-57	100	103
Illinois Midwest of Edwardsville, Ill.	5s	1930-50	103	104
Illinois Midwest of Edwardsville, Ill.	5½s	1935-55	100	101⅝
Illinois Midwest of Edwardsville, Ill.	4½s	1935-55	99⅛	100
Iowa of Sioux City.	5½s	1931-51	102	104
Iowa of Sioux City.	5s	1935-55	101	102⅝
Iowa of Sioux City.	4½s	1936-56	100	101⅛
Iowa of Sioux City.	4½s	1936-56	99⅛	100
Kentucky of Lexington	5s	1927-57	102⅛	104
Lafayette of Lafayette Ind.	5s	1934-54	103⅛	105⅝
Lafayette of Lafayette, Ind.	4½s	1927-57	100⅝	102
Maryland - Virginia of Baltimore, Md.	5s	1931-51	101⅛	103⅛
Minneapolis Trust of Minneapolis, Minn.	5s	1935-54	102⅛	104
Pacific Coast of San Francisco, Cal.	5s	1926-56	100⅝	102
Potomac of Washington, D. C.	5s	1927-57	101⅛	103⅛
San Antonio of San Antonio, Tex.	5½s	1931-51	101⅛	103⅛
San Antonio of San Antonio, Tex.	5s	1927-57	101	102
Southwest, Little Rock, Ark.	5s	1927-57	101	103
Union of Detroit, Mich.	5s	1927-57	102	104
Union of Detroit, Mich.	4½s	1927-57	100	101⅝
Virginia - Carolina of Norfolk, Va.	5s	1927-57	100	103⅛

COFFEE MARKET

[Furnished by E. F. Hutton & Co.]

	High.	Low.	Close.
January	11.50	....	....
March	11.35	11.29	11.35
May	11.15	11.10	11.17
July	11.05	10.98	11.15
September	12.34	12.25	12.30@12.32
December	11.54	11.50	11.52

Sales, 32,750 bags.

COTTON MARKET

NEW YORK, Aug. 25. (Exclusive) There was heavy liquidation in cotton today by old-trade bulls and also considerable selling for Liverpool and southern accounts. Prices, which went off about 10 points at the close yesterday, after making their new high records then of 21.61 cents for October contracts, 21.62 cents for December and January and 22.06 cents for March, broke about 42 points on the average for the general list during the afternoon today from the closing prices, bringing October down to 21.11 cents, December to 21.33 cents, January to 21.31 cents and March to 21.54 cents. This represented an extreme decline from yesterday's top prices of 50 points on the average, or $2.50 a bale.

It was regarded in the trade, however, as nothing more than a natural reaction in view of the extensive rise in prices of the past fortnight, especially as most of it has been due to speculative buying since prices went above the 21-cent level, by the large number of local. Wall street and other outside traders who could not be induced to buy a bale of cotton when prices were so much below the cost of production in the decline last December to between 11 3-4 and 12 1-4 cents.

The opinion was also held in the trade today that the worst news on the low condition of the crop and the indicated yield from it for the season will be cut when the next government crop report appears on September 8 for the September condition. At present boll weevil damage is being talked of and there is a probability that it may be found to have been exaggerated in the current reports.

The high range of prices of 21 8-8 cents for October to 22 1-8 cents for May, established yesterday, discounts a good deal of the bullish crop news and low crop estimates now prevailing. These prices are 3½ to 4 cents a pound higher than at this time last year, and within 1 to 1½ cents of the quotations current on this date two years ago.

At Liverpool cotton futures closed weak at a net decline of 12 to 14 of their points from liquidation, against the rise of 7 to 9 they should have held to have met our closing yesterday.

[By the Associated Press]

RANGE OF PRICES

NEW YORK

	High.	Low.	Close.
January	21.62	21.32	21.32@21.34
March	21.89	21.54	21.74@21.76
May	21.99	21.63	21.87@21.89
October	21.48	21.11	21.23@21.26
December	21.72	21.33	21.53@21.57

NEW ORLEANS

	High.	Low.	Close.
January	21.94	21.54	21.56@21.60
March	21.90	21.44	21.69@21.69
May	21.78	21.40	21.44
October	21.24	20.94	21.12@21.16
December	21.60	21.22	21.41@21.44

SPOT PRICES

NEW YORK, Aug. 25. (AP)—Cotton: Spot steady; middling, 21.55.

COTTONSEED OIL

NEW YORK, Aug. 25. (Exclusive)—Cottonseed oil:

	Close	Prev. Close
August	10.05@10.30	10.15@10.30
September	10.05@10.09	10.20
October	10.45	10.52
November	10.00@10.02	10.12@10.20
December	10.00@10.02	10.12@10.17
January	10.00@10.05	10.09@10.15
February	10.10@10.15	10.24
March	10.01@10.09	11.04@11.05
Spot	10.00	10.15

SAN FRANCISCO

SAN FRANCISCO, Aug. 25. (AP)—Federal Brands continued strong and active on the San Francisco Stock and Bond Exchange, scoring a new high at 201½, closing at 134¾, up ¾, on sales of 7620 shares. Pacific Gas declined ¼ to 93¾. Caterpillar Tractor receded to 22½, rallying to 23¼, closing at 23⅛. Zellerbach was active at 35, with larger blocks changing hands, closing at 34½, gaining ¼.

Bank of Italy rose 1¾ points to 187.

Oils were neglected, with mixed fractional changes.

Total sales: Bonds, $7500; stocks, 31,727 shares of $1,152,910 market value.

BONDS

Sales.		Bid.	Asked.
1	Miller & Lux 5s '45	87½	....
1	Pacific T.&T. 5s '37	100⅝	....

STOCKS

....	Alameda Sugar	1.50	....
....	Alaska Packers' Assn.	....	107.00
17	American Trust Co.	242.00	245.00
....	An-Lon. P. Nat. Bk.	207.50	210.00
3100	Bamlily Corp.	20.25	20.37½
....	Bank of Cal., N. A.	250.00	253.00
250	Bank of Italy	186.50	187.00
....	Bank, F. C. pfd.	97.00	....
10	Calamba Sugar pfd.	83.00	....
....	Do. com.	72.50	80.00
....	California Canners	3.50	4.00
....	Calif. Cot. Mills com.	27.50	....
....	Cal.-Oregon Pwr. pfd.	104.50	....
257	California Pack. Corp.	81.00	81.50
450	California Pet. com.	19.37½	19.50
8270	Caterpillar Trac.	22.75	22.87½
....	Cent. Natl., Oakland	200.00	....
85	Cent. G.&E. 1st pfd.	97.25	97.75
....	Crocker First Natl.	205.00	207.00
65	E. B. Water 'A' pfd.	97.25	97.75
....	Do. "B" pfd.	100.00	110.00
....	Emporium Corp.	81.75	82.00
....	Eng. Plantation Co.	42.12½	43.00
100	Fageol Motors pfd.	7.00	7.50
7000	Federal Brandes	19.62½	19.75
....	Fireman's Fund Ins.	88.25	89.75
....	Foster & Kleiz, com.	17.00	18.00
20	G. W. Sugar pfd.	101.00	102.00
....	Hallts F. & P. pfd.	21.00	23.00
170	Hale Bros. Stores	29.00	31.50
130	Haw. Coml. & Sugar	51.25	52.50
20	Hawaiian Pineapple	42.50	....
100	Hawaiian Sugar	42.25	43.00
....	Hobe F. & M. Ins.	29.12½	30.50
....	Honokaa Sugar	3.50	4.00
....	Honolulu Consol. Oil	2.00	2.50
....	Humboldt Bank	245.00	....
....	Hunt Pack. 'A' com.	23.00	23.75
....	Hutch. Sugar Plant.	13.00	13.50
....	H. Pac. Glass 'A'	85.50	87.50
....	K. S. Tyss. pr. pfd.	87.00	87.50
....	Do. pfd.	7.50	15.00
....	L. A. G.&E. pfd.	102.75	....
....	Madesen Co.	22.00	....
....	Magnin, I., com.	17.00	19.25
....	Mar. Am. Inv. pfd.	83.00	87.00
....	Do. com.	102.00	107.00
25	North American Oil.	37.62½	38.25
....	Oahu Sugar	37.00	38.00
20	Olaa Sugar	12.00	13.00
....	Onomea Sugar	48.00	....
....	Pacific Sugar Plant.	3.00	....
197	Pac. G.&E. 1st pfd.	98.25	98.50
702	Do. com.	38.50	39.62½
....	Pacific Light, 5s pfd.	91.00	....
20	P. Lt. Corp. 6s pfd.	102.00	103.00
50	Do. com.	542.00	549.00
....	Pacific T.&T. pfd.	114.00	....
15	Do. com.	136.50	137.00
320	Paraffine, Inc., com.	63.25	63.87½
90	Phillips Pet. com.	43.25	43.50
....	Pooly Wiggly 'A'	23.00	24.00
25	Pig'n Whistle pfd.	10.00	....
10	Pioneer Mill	39.00	39.62½
110	Rinehold Oil	19.37½	19.50
....	S. J. L.&P. pr. pfd.	100.50	....
100	Do. 6s prior pfd.	100.00	....
....	Do. 'A' 7s pfd.	103.00	107.00
....	Do. com.	80.00	89.00
....	Schlesinger S. F. pfd.	93.50	94.00
100	Do. 'A' com.	92.50	93.00
265	Shell Union Oil com.	26.75	27.00
10	Shor. & Clay pr. pfd.	94.00	....
10	Sierra Pac. Elec. pfd.	80.00	81.00
....	So. Cal. Gas pfd.	25.00	....
3	Sperry Flour Co. pfd.	97.00	97.50
....	Do. com.	87.00	92.00
15	Spring Valley Water.	103.00	104.00
420	Standard Oil of Cal.	54.00	54.25
....	Sterling Oil & Dev.	2.00	2.50
....	Telephone Inv. Corp.	29.00	29.00
....	Texas Cons. Oil.	....	.60
100	Tevis Ld. & Ltbr.	20.00	21.00
....	Union Oil Associates.	42.50	42.87½
20	Union Oil of Cal.	43.12½	43.37½
....	Union Sugar pfd.	23.00	27.50
....	Do. com.	18.12½	20.00
....	U. S. Petroleum	1.50	1.75
....	Waiton Agric., Ltd.	43.50	44.00
....	W. Farge S.A.U. Tr.	275.00	285.00
13	West. Amer. Fin. pfd.	7.50	7.75
....	West Coast Life Ins.	3.50	4.00
....	West Coast Oil pfd.	....	325.00
....	Western Power pfd.	69.00	....
45	Yellow & Checker Cab	....	9.75
....	Zellerbach 6s pfd.	102.00	....
8845	Zellerbach Corp.	34.75	34.87½

CHEESE PRICES

No. 1	New York Flats	.30
No. 2	New York Twins	.30
No. 3	New York Cheddars	.30
No. 4	Wisconsin Twins	.28
No. 5	Wisconsin Daisies	.28
No. 6	Wisconsin Horns	.28
No. 7	Wisconsin Sandwich Prints	.28
No. 8	Wisconsin Cream Brick	.28
No. 9	Tillamook Triplets	.28
No. 10	Tillamook Horns	.28½
No. 11	Tillamook Sandwich Prints	.28
No. 12	Western Triplets	.28
No. 13	Western Horns	.28½
No. 14	Western Sandwich Prints	.28½
No. 15	California Flats	.28
No. 16	Case's Full Cream Jack	.28
No. 17	Case's Half-Skimmed Jack	.20
No. 18	Old Brick Swiss	.30
No. 21	New Block Swiss	.27
No. 22	Imported Block Swiss	.38
No. 23	Domestic Wheel Swiss	.28
No. 24	Limburger, one-pound prints	.28
No. 25	Limburger, two-pound prints	.28
No. 26	Molsover Triplets	.28
No. 27	Brick	.28

BUTTER AND EGGS

August 25, 1927

[Closing prices quoted are corrected daily by Produce Exchange of Los Angeles.]

Butter

Wholesale prices, 46.

Price to retailers, 49 to 50.

Eggs

Extras, 34.

Fresh firsts, 30.

Case count, 27.

Mediums, 28.

Smalls, 19.

Price to retail trade, 2 to 5 cents above these figures.

SAN FRANCISCO, Aug. 25. (AP)—Net wholesale prices:

Butter, 92 score, 46; 90 score, 43. Eggs, U. S. No. 1 extras, 35; do., medium, 28; do., small, 19.

Cheese, California fancy flats, 31.

CHICAGO, Aug. 25. (AP)—Butter lower; receipts, 11,051 tubs; creamery extras, 42½; standards, 42½; extra firsts, 42½@42½; firsts, 37½@38½; seconds, 35@36½.

Eggs unchanged; receipts, 7823 cases.

NEW YORK, Aug. 25. (AP)—Butter firm; receipts, 18,244; creamery higher than extras, 44@44½; creamery extras, 92 score, 43½; creamery firsts, 39-91 score, 39½@42½; packing stock, current make, No. 1, 25; do., No. 2, 21½@22. Eggs irregular; receipts, 15,502; Pacific Coast whites, extra firsts, 47@48.

Cheese steady; receipts, 240,734.

NAVAL STORES

SAVANNAH, Aug. 25. (AP)—Turpentine, firm; sales, 276; receipts, 891; shipments, 743; stock, 25,571.

Rosin, firm; sales, 1912; receipts, 5277; shipments, 725; stock, 134,850.

Quote: B, 6.80; D, 6.90@6.95; E, 6.90@6.95; F, 6.90@6.95; G, 6.90@6.95; H, 6.90@6.95; I, 6.90@6.95; K, 6.95@7.00; M, 8.05@8.90; N, 9.10@9.90; WG, 9.60@9.75; WW, X, 11.00.

The Austrian government is establishing motor-bus lines.

CHICAGO STOCKS

Sales yesterday on the Chicago Stock Exchange. Furnished by Logan & Bryan, 636 South Spring street.

Sales.		High	Low	Close
100	Adams Royalty	19	19	19
100	All-Amer. Radio	....	....	5
2,800	Assn. Stores "A"	4¾	4¾	4¾
300	Do. warrants	....	....	....
4,500	Auburn	118½	111¾	116
100	Beaverboard 1st pfd.	20	20	20
2,100	Berg & Brad.	48¾	46	46
100	Butler Bros.	30¾	30¾	30¾
350	C. & S. W.	36¾	36½	36½
1,800	City & Cty. pfd.	14	13¾	14
100	Club Aluminum	33½	33½	33½
225	Comw. Edison	152¾	152½	152½
500	Decker Cuba	31	30½	30½
150	Elvis Iron & Steel	33¾	33¾	33¾
1,300	Evans "A"	43	41½	43
1,600	Do. "B"	41¾	40¾	41¾
200	Gabriel	39¾	39¾	39¾
300	Leland Wire	28	27½	28
1,000	La Salle Ext.	8	8	8
100	Libby	9	9	9
250	Marvel Carb.	44¾	44½	44½
500	Midwest Util.	112	111¾	112
425	Do. pfd.	112½	111¾	112
1,400	Midland Steel	34	34	35
6,300	Mont. Ward	74¾	72¾	73¼
225	Morgan Lithe.	22½	22	22
350	Natl. Radio W.I.	38	38	38
50	Do. pfd.	97½	97½	97½
450	Natl. Standard	54¾	54	54
300	Natl. Leather	3¼	3¼	3¼
300	Nor. Am. Car.	31	31	31
200	Nondel	38	38	38
200	O. S. Wash.	20	20	20
50	Do. Motors	21½	21½	21½
5,100	Sangamo	31	30	31
150	Do. pfd.	102	102	102
1,800	Sears	73¾	72¾	73
3,100	Stewart-Warner	67¾	65½	65½
100	Swift	118½	118½	118½
725	Do. Intl.	23¾	23	23¾
100	Un. Biscuit	49½	49½	49½
1,100	Wal. L.&P.	13¾	13¾	13¾
100	Do. "A" pfd.	96¾	96¾	96¾
100	U. S. Gypsum	69¾	69½	70¾
100	Util. Secs.	12¾	12¾	12¾
100	Wolf Bros.	3¼	3¼	3¼
250	Yellow Truck "B"	32½	32	32½
300	Yellow Cab	37¾	37¾	38

Bonds—

4	Chgo. Rys. 5s ctfs.	82½	81½	82
21	Chgo. City Ry. 5s ctfs.	62½	62	62½
5	City & Cty. 5s	64	64	64
1	Comw. Edison 5s '54	103¾	103¾	103¾
1	Do. 5s '53	104½	104½	104½
4	Hooker Gulf 5½s	104½	104½	104½

Of 800,000 persons in the Dominican Republic, only 200,000 wear footwear.

LIBERTY NATIONAL CO.

Government - Municipal - Corporation

BONDS

Announce the Opening of Their Office

At

328 Pacific Southwest Building

PASADENA

MR. CHAUNCEY COONEY

Resident Manager

Los Angeles Office 215 Van Nuys Bldg.

WILLIAM R. STAATS COMPANY

ESTABLISHED 1899

GOVERNMENT, MUNICIPAL AND CORPORATION

BONDS

640 SOUTH SPRING STREET, LOS ANGELES

SAN FRANCISCO SAN DIEGO

BONDS

For relative safety, yield and marketability these investment offerings will commend themselves to the bond investor

MUNICIPAL AND DISTRICT (Tax Free)

		Yield
100,000	State of California Veterans Welfare 4¼%—1942-44	3.90
100,000	State of California Highway 4½%—1931	3.90
25,000	City of Sacramento Sewer 4%—1929-31	4.05
50,000	County of Alameda Tube 5%—1941	4.10
125,000	City of Sacramento Municipal Improvement 4½%—1936-49	4.10
40,000	City and County of San Francisco Fire Dept. 5%—1930	4.15
100,000	City of Los Angeles City Hall 4½%—1942-59	4.15
50,000	City of Burlingame General Obligation 4½%—1938-46	4.15
100,000	City and County of San Francisco 5%—1947-67	4.15
15,000	Oakland School District 5%—1939-44	4.15
5,000	Alameda High School District 4¾%—1933	4.15
5,000	Berkeley School District 5%—1948	4.15
25,000	Los Angeles City School District 5%—1947-48	4.20
10,000	City of Bakersfield Sewer 4½%—1932-33	4.25
15,000	City of San Diego Barrett Dam 5%—1930-41	4.25
10,000	Beverly Wilshire Drainage District No. 11 6%—1929	4.25
100,000	Huntington Park Union High School Dist. 5%—1933-62	4.25
5,000	Santa Clara High School District 6%—1931-32	4.30
20,000	Beverly Hills School District 5%—1945-48	4.30
5,000	Santa Ana High School District 5%—1936	4.30
30,000	Laguna School District 5%—1933-38	4.35
10,000	Turlock Irrigation District 5%—1934-45	4.75

CORPORATION, REAL ESTATE AND FOREIGN

	Rate	Maturity	Price	Yield
Canadian National Railway	4½%	1957	98½	4.60
†*‡San Jose Water Works 1st Mtg	5%	1951	102¾	4.80
‡Central Illinois Public Service Co. 1st & Ref. Mtg.	5%	1956	97	5.20
††The Catholic Bishop of Monterey-Fresno	5½%	1945	100	5.50
††University Investment Co. (Oakland) 1st Mtg	5½%	1947	100	5.50
‡Consolidated Water Power & Paper Co. 1st Mtg.	5½%	1947	97	5.75
††Ninth & Broadway Bldg. (Los Angeles) 1st Mtg.	6%	1947	102	5.85
††Cities Service Gas Co. 1st Mtg. Pipeline	5½%	1942	96¼	5.88
††Empire Oil & Refining Co. 1st & Coll. Tr	5½%	1942	96	5.90
††James McClatchy Co. (Sacramento) 1st Mtg.	6%	1946	101	5.90
††Boulevard Theater Co. (Hollywood) 1st Mtg.	6%	1942	101	5.90
††Kahn Bros., Inc. (Oakland) 1st Mtg. Leasehold	6%	1947	100	6.00
†*‡Walter G. McCarty Co. (Beverly Hills) 1st Mtg.	6%	1942	100	6.00
‡Independent Oil & Gas Co. Conv. Deb	6%	1939	99	6.12
†*‡Venice Consumers Water Corp. 1st Mtg	6½%	1947	103	6.20
†*‡Sutter Butte Canal Co. 1st Mtg	6½%	1943	102	6.30
††Sinclair Consolidated Oil Co. 1st Lien	6%	1930	99	6.50
‡National Radiator Corporation Debenture	6½%	1947	100	6.50
††Tilden Lumber & Mill Co. 1st Mtg	6½%	1946	100	6.50
United Steel Works Corp. (Germany) Direct Mtg.	6½%	1951	97½	6.69
††California Building (Oakland) 1st Mtg. Leasehold	7%	1946	102	7.00
††Pathe Exchange, Inc., Debentures with warrants	7%	1937	100	

*Legal investment for savings banks and trust funds in California, or application has been made for such certification.
†Free from personal property tax in California or California personal property tax refunded in whole or part.
‡Normal Federal Income Tax paid up to but not exceeding 2%.

Consult your nearest branch for detailed information on all securities.

BOND DEPARTMENT

Bank of Italy

NATIONAL TRUST AND SAVINGS ASSOCIATION

RESOURCES OVER SIX HUNDRED MILLION DOLLARS

$175,000

San Diego County Road District Improvement No. 25

7% Gold Bonds

(Issued Under the Road District Improvement Act of 1907)

Denominations $1,000 and $500 — Maturing 1932 to 1941

EXEMPT FROM FEDERAL INCOME TAX AND PERSONAL PROPERTY TAX IN CALIFORNIA

FINANCIAL STATEMENT OF DISTRICT

Assessed Valuation ..... $ 851,400.00
Appraised Valuation 2,100,000.00

THESE Bonds are issued for the construction of a paved road in Road District Improvement No. 25, which passes through a very fertile district, and a portion of the LaMesa Country Club section and includes a large section of Spring Valley, noted for its winter vegetables and small fruit farms. Bonds rank with School Bonds and General Municipal Bonds as they are payable from an ad valorem tax levied annually upon all the land in the district collected with and as a part of the general county taxes.

Prices to yield 6%

MUNICIPAL BOND COMPANY

1110 Hellman Bank Building — Phone: TRinity 3801

LOS ANGELES

817 John D. Spreckels Bldg., SAN DIEGO

...TY NATIONAL CO.
...ent - Municipal - Corporation
BONDS
...e the Opening of Their Office
At
...cific Southwest Building
PASADENA
CHAUNCEY COONEY
Resident Manager
...es Office 215 Van Nuys Bldg.

...DAY INTEREST ...TIMES A YEAR
6% MONTHLY INCOME CERTIFICATES
...for trust funds. Interest ...monthly. Resources 5 MIL... DOLLARS.
Guaranty Building & Loan Association
...Blvd. at Ivar, L. A. ...Sun Finance Bldg. ...Office; VAndike 5828.

CAPITALIST
...to buy interest in es... ...Bondhouse or Build... ...Loan Association. ...R, Box 331, Times Branch

Jobs Hunt Men Every Day Through Times Want Ads

R. STAATS COMPANY
ESTABLISHED 1887
...ENT, MUNICIPAL AND CORPORATION
BONDS
...OUTH SPRING STREET, LOS ANGELES
...SAN DIEGO PASADENA

S
...marketability
...commend
...nvestor
...ee)

	Yield
	3.90
	3.90
	4.05
	4.10
...036-49	4.10
	4.15
	4.15
...46	4.15
	4.15
	4.15
	4.15
	4.15
	4.15
	4.20
	4.25
	4.25
	4.25
...2	4.25
	4.30
	4.30
	4.30
	4.35
	4.75

...REIGN

...turity	Price	Yield
...957	98½	4.60
...951	102¾	4.80
...956	97	5.20
...945	100	5.50
...947	100	5.50
...947	97	5.75
...947	102	5.85
...942	96¼	5.88
...942	96	5.90
...946	101	5.90
...942	101	5.90
...947	100	6.00
...942	100	6.00
...939	99	6.12
...947	103	6.20
...943	102	6.20
...930	99	6.38
...947	100	6.50
...946	100	6.50
...951	97½	6.62
...946	102	6.80
...937	100	7.00

...for such certification. ...ole or part.

...securities.

NEW YORK CURB STOCKS

NEW YORK, Aug. 25. (AP)—Heavy buying of Johns Manville new stock on the curb market today lifted the price nearly 6 points to 120 3-4, a new high record price and more than 65 points above the year's low. Heavy offerings appeared at the top and the price was pressed down to 116 3-8 at the close, up 2 3-8 on the day.

Chain store and public utility shares also were in sharp demand in a generally rising market. Grand Stores common and preferred and W. T. Grant Company led the way upward, all working into new high ground, while some of the metropolitan issues displayed strength. A new peak price of 15 3-8, marked up in heavy trading in Northern States Power, stood out in the utility group.

Motors were quiet, with the exception of Auburn Auto (new,) which jumped 7¼ points to a new high record, but later lost about half the gain. Borden Company also forged upward to new maximum territory, and Royal Baking Powder leaped 22 points to 285, equaling its previous best price. New tops also were attained by several specialties, including United States L. Battery, Silver Brothers, Mengel Company and International Cigar machine.

Oils continued heavy, particularly Lion Oil dropping to a new year's low, while some of the pipe lines fell back a point or so. Other reactionary issues included Deere and Company, American Rayon and Universal Pictures. Portland Electric Power plunged from its 1927 high of 37 3-4 to a new year's low at 10 on transactions involving only 100 shares.

The closing price is omitted when same as the low, and both low and close when same as the high.

Stocks—	(Sales in Hundreds)	High	Low	Close
[illegible]				

Domestic Bonds— (Sales in $1000)

[illegible]				

MARKET AVERAGES

NEW YORK, Aug. 25. (Exclusive)—Today's stock range, as compiled by the New York Times:

	High	Low	Close	Net Change
25 railroads	119.43	118.94	119.33	— .01
25 industrials	233.19	229.77	231.68	+ .31
50 stocks	176.31	173.91	175.10	+ .15

BONDS

		—Net Change— Day.	Month.	Year.
40 issues	91.82	— .03	+ .03	+4.19

Yearly range fifty stocks:

*1927	176.96	Aug.	158.82	Jan.
1926	142.35	Dec.	109.63	Mar.
1925	136.21	Dec.	61.15	Mar.
1924	107.25	Dec.	82.26	Apr.
1923	92.52	Mar.	77.15	Oct.
1922	93.06	Oct.	80.21	Jan.
1921	79.13	May	65.35	June
1920	94.57	Apr.	63.73	Dec.
1919	99.56	Nov.	84.12	Jan.
1918	86.18	Nov.	67.47	Dec.
1917	96.45	Jan.	62.92	Apr.
1916	101.51	Nov.	58.90	Feb.
1915	94.13	Oct.	56.73	Jan.
1914	73.39	Jan.	54.47	Dec.

*—High for year.

NEW YORK, Aug. 25. (AP)—Today's market averages, as compiled by the Associated Press:

STOCKS

	20 industrials	20 rails
Thursday	170.83	147.06
Wednesday	171.40	147.23
Week ago	169.98	146.00
Year ago	142.24	122.61
High, 1927	171.40	149.56
Low, 1927	141.23	125.56

Total stock sales, 2,347,600 shares.

BONDS

	Thursday	Wednesday
Ten first-grade rails	95.85	95.86
Ten secondary rails	97.73	97.70
Ten public utilities	96.97	94.93
Ten industrials	101.56	101.56
Combined average	98.00	98.04
Combined month ago	97.73	
Combined year ago	95.01	

Total bond sales, par value, $7,143,000.

Foreign Bonds—				
[illegible]				

Total sales of stocks, 293,200 shares. Total sales of bonds, $2,173,000.

XD—Ex-dividend. XR—Ex-rights. UR—Under rule. AS—Actual sales.

CLEARINGS, MONEY

Clearings yesterday were $25,762,421.77, an increase of $2,534,201.94 from the corresponding day last year.

CLEARINGS

	1927	1926	1925
Monday—	$26,654,377.79	$28,878,429.50	$25,979,276.51
Tuesday—	$24,858,318.34	$25,611,909.39	$24,046,987.87
Wednesday—	$25,328,508.59	$26,102,881.56	$22,813,984.51
Thursday—	$25,762,421.77	$23,348,159.83	$22,209,009.83

BANK DEBITS

Saturday	$29,872,704.00
Monday	32,454,832.00
Tuesday	31,653,000.00
Wednesday	27,270,117.00

SAN FRANCISCO CLEARINGS

SAN FRANCISCO, Aug. 25. (AP)—Bank clearings, $33,150,000.

FOREIGN EXCHANGES

Selling rates for drafts of substantial amounts furnished by Farmers' and Merchants' National Bank.

[illegible]	[illegible]

NEW YORK RATES

NEW YORK, Aug. 25. (AP)—Foreign exchanges steady. Quotations in cents: Great Britain, demand, 4.85 15-16; cables, 4.86 3-16; 60-day bills on banks, 4.81⅝. France demand, 3.91 13-16; cables, 3.92 1-16. Italy, demand, 5.44⅞; cables, 5.44⅝. Demand: Belgium, 13.91; Germany, 23.80; Holland, 40.03⅜; Norway, 25.98⅜; Sweden, 26.82; Denmark, 26.76½; Switzerland, 19.27⅜; Spain, 16.85½; Greece, 1.30⅜; Poland, 11.20; Czecho-Slovakia, 2.96⅜; Jugo-Slavia, 1.76; Austria, 14.09; Rumania, .61⅝; Argentina, 42.45½; Brazil, 11.81½; Tokio, 47.27½; Shanghai, 60.50; Montreal, 100.03⅛.

CALL MONEY

NEW YORK, Aug. 25. (AP)—Call money, steady; all loans, 3½; closing bids, 3½.

Time loans easier; mixed collateral, 60-90 days, 3¾@4; 4-6 months, 4⅛.

Prime mercantile paper, 3¾@4.

BAR SILVER

NEW YORK, Aug. 25. (AP)—Bar silver, 54⅝; Mexican dollars, 41.

An Attractive 7% Return Backed by Earnings of over

FIVE TIMES REQUIREMENTS

IF YOU are seeking a high-grade 7% security, you will do well to investigate PICKWICK CORPORATION First Leasehold Mortgage and Collateral Trust Terminal Improvement Sinking Fund 7% Gold Bonds, due 1942. Company's net earnings for 1927, based upon operations for the first six months, are estimated at in excess of $500,000, or over five times total interest requirements.

The Pickwick Corporation, through its subsidiary companies, operates one of the largest motor transportation systems in America, serving more than 800 important Western cities and towns from Portland, Oregon, to El Paso, Texas.

These bonds are directly secured by first leasehold mortgage on fireproof additions to Corporation's Terminal Buildings in the San Francisco and San Diego business districts.

Price 100 and Interest, to yield 7%

Send your name and address in the margin of this advertisement for complete information about this desirable security.

WHITNEY, CARTER & CO.
Title Insurance Building, Los Angeles
Telephone TRinity 5734
SEATTLE SAN FRANCISCO SAN DIEGO

WE OWN AND OFFER THE UNSOLD PORTION OF
$150,000.00
Compton Union High School District
Los Angeles County, California
5% Bonds
Assessed Valuation, 1926 .... $32,312,345.00
Total Bonded Debt, incl. this issue 472,500.00
Population, Est. 30,000
YIELD
1932 to 1957—4.30 to 4.40%
Legality Approved by Messrs. O'Melveny, Millikin & Tuller of Los Angeles
THE BROWN-CRUMMER COMPANY
Investment Securities
824-6 Bank of Italy Bldg.
Los Angeles, California. MEt. 3324

BOND SALESMAN
Experienced Bond Salesman wanted by large investment bond house. Give qualifications and experience. Reply to XH, box 365, Times Office

Security Title Insurance and Guarantee Company
Independent, Statewide Title Service
Offices in 17 Counties of California
Los Angeles Office: Security Title Insurance Bldg.
533 West 6th Street. Phone TR. 6111.

LOANS ON STOCKS
and other securities
6%
Ask Mr. Jarvis Phone TRinity 6968
1002 Financial Center Bldg. 704 S. Spring

J. J. DORAN CO.
D. G. GRANT
INVESTMENT SECURITIES ... NATIONAL BANK BLDG.
Members Los Angeles Stock Exchange Tel. MUtual 5188

6%
LIFE INSURANCE FUNDS FOR REAL ESTATE LOANS
6%
HAVELOCK C. BOYLE
...Pacific-S.W. Bank Bldg. Phone TUcker 1368

JEFFRIES LITHOGRAPH COMPANY
BANK NOTE
ENGRAVERS-LITHOGRAPHERS-PRINTERS
LETTERHEADS AND ENVELOPES
TELEPHONE TRINITY 9511
117 WINSTON ST. LOS ANGELES

To Seekers of
CAPITAL
Are you planning to organize a company or have you a company to develop?
Our service is for organizers desiring to form and develop companies under the guidance of legal and financial specialists.
Before organizing your company or deciding upon your plans for financing you are invited to consult with us personally.
Hitchcock Corporation Service
(Established over 7 years)
713 Insurance Exchange Bldg.
9th and Olive
Offices in San Francisco and San Diego

AN 8% PREFERRED STOCK
safeguarded by these sound investment features
—no funded debt.
—real property, free of all encumbrances, valued at over 1.5 times this issue.
—total net assets of nearly 3 for 1.
—net earnings for 1926 over 5 times dividend requirements.
—issuing company one of two largest of its kind in the United States.
—nation-wide market assures stability of earnings.
These and many other exceptionally attractive investment features are combined in our offering of
Weber Showcase & Fixture Company, Inc.
First Preferred Stock
(Cumulative and Participating)
Price $25 per share to yield 8%
Complete descriptive circular will be gladly mailed you on request, without any obligation on your part. Just send us this advertisement with your name and address in the margin.
California Company
BONDS
626 So. Spring Street
LOS ANGELES
SAN DIEGO U. S. Nat'l Bank Bldg. RIVERSIDE 870 Main Street REDLANDS Fisher Block PASADENA 829 Pacific-Southwest Bldg.

$17,000,000
New England Gas and Electric Association
5% Convertible Gold Debenture Bonds
Due September 1, 1947
Price 99 and Interest, Yielding 5.08%
An aggregate of $8,500,000 bonds in the order of surrender for conversion will be convertible through September 1, 1931, into $5.50 dividend series preferred shares of the Association at the rate of 10 shares for each $1,000 bond.
The following information is taken from official sources:

The New England Gas and Electric Association, a Massachusetts voluntary association formed under a declaration of trust dated December 31, 1926, through subsidiaries will operate gas and electric utility properties serving a population estimated at over 500,000 in ninety communities including Cambridge and Worcester, Massachusetts, and Portsmouth, New Hampshire.

Proceeds from these bonds will be used to acquire or retire all bonds and preferred stocks of the operating companies, to pay indebtedness, and for other corporate purposes. Upon the completion of this financing, none of the operating companies will have any bonds or preferred stocks in the hands of the public, and this issue will constitute the Association's only funded debt. Among other conservative restrictions, the Association will agree not to mortgage or pledge any of its assets without ratably securing these bonds, except for purchase money mortgages and liens or for temporary loans or indemnity not exceeding one year.

As officially reported, for the year ended June 30, 1927, gross earnings were $6,955,047, net earnings (before interest, depreciation, etc.) were $2,591,726, or over three times the annual interest charges of $850,000. Net earnings after depreciation were $2,078,756, or almost 2½ times these charges.

The management and supervision of the various operating companies are under the direction of the experienced public utility executives who have been responsible for the successful development of the properties to their present high standards. Attention is called to the fact as stated in the circular referred to below that while the Association is affiliated with the Associated Gas and Electric System through ownership and control of its common shares by individuals who are important stockholders and officials of the Associated Gas and Electric Company, the Association is not owned or controlled by the Associated Gas and Electric Company, such ownership or control being impracticable in view of the provisions of Chapter 181, Section 10, of the Massachusetts General Laws, which provide for dissolution of a Massachusetts utility if any foreign corporation which owns or controls a majority of the capital stock of such utility issues securities based upon the property franchises or stock of such utility.

We recommend these bonds for investment and shall be pleased to send circulars describing the issue in detail.

Harris Trust and Savings Bank
Organized as N. W. Harris & Co. 1882. Incorporated 1907

Lee, Higginson & Co. — Guaranty Company of N. Y. — Kidder, Peabody & Co.
Marshall Field, Glore, Ward & Co. — Brown Brothers & Co. — Edward B. Smith & Co.
E. H. Rollins & Sons — The Equitable Trust Co. of N. Y. — John Nickerson & Co.

These bonds are offered when, as and if issued and received by us, subject to approval of counsel.

MORE NEW HIGH PRICES SCORED

(Continued from Thirteenth Page)

Locomotive, A. M. Byers, Brooklyn Edison, Case Threshing, Electric Auto Lite, Gabriel Snubbers, Green Cananea Copper, Motometer A, Radio Corporation, Timken Roller Bearing and United States Cast Iron Pipe.

Call money held steady, at 3 1-2 per cent all day, and there was no change in time money and commercial paper rates.

Irregularity also characterized the commodity markets. Cotton sold down rather sharply on weak Liverpool cables and selling influenced by the belief that reports of boll weevil damage had been sufficiently discounted for the present, but prices rallied later, leaving final quotations 17 to 22 points net lower. Wheat prices also sold down at the opening, but better buying for export eventually brought about full recoveries in the active options. Coffee and sugar prices held firm.

Foreign exchange trading was dull, with no important changes in rates. Demand sterling held around $4.85 13-16 and French francs around 3.91 3-4 cents.

LIVE-STOCK MARKET

[Furnished by Federal-State Live-stock Market News Service]

ESTIMATED RECEIPTS

	Cattle	Calves	Hogs	Sheep
Los Angeles	400	400	300	...
Chicago	11,000	2,000	28,000	20,000
Kansas City	4,000	1,500	12,000	14,000
Omaha	2,200	200	8,500	12,500
St. Paul	2,500	1,700	5,000	1,500
Denver	875	75	1,500	250
Fort Worth	3,700	2,000	900	1,100
Total 7 markets	24,675	9,875	47,200	41,450
Week ago	21,000	8,000	34,000	25,450
	Cattle	Calves	Hogs	Sheep
Yards	321	343	943	...
Direct (cattle)	33	1	7	7

LOS ANGELES MARKET

CATTLE—An active demand developed and a ready clearance was made of yesterday's fairly liberal supply for a Thursday's session. The big majority of the run came from California points, with the stock slightly in the majority. Prices on fat cows and steers were fully steady, while all calves and bulls closed slow and weak.

Three cars of 1215 to 1048-pound Imperial Valley steers topped at 9.25, while a load of medium 1014-pound averages cashed for 8.85. Other sales were small lots of common and medium kinds from 7.50@8.50.

Outstanding in the she stock division was a load of choice 834-pound heifers at 8.00 and a load of choice 1000-pound young cows with the same shipment at 8.00. These two loads were purebred Herefords and very fat. Other heifers sorted from 6.75@7.60. Odd lots of good cows sold up to 7.50, while the bulk of she stock went over from 6.00@7.00, most loads selling from 6.25@6.75. Cinnon kinds sold down to 5.25. Cutters went over mostly from 4.00@4.75, with low cutters from 2.75@3.50. Good bulls were in light supply from 6.25@6.90, while common and medium kinds cleared from 5.25@6.00.

CALVES—Demand continued narrow and yesterday's fairly liberal supply met a slow and draggy trade at generally 25@50c lower prices. A load of choice 232-pound calves topped at 11.00, this price also taking half a load of choice 221-pound Arizonas, while odd lots of vealers sold higher. Plain calves and heavies turned from 7.50@9.00, with only a partial clean-up being made.

HOGS—Approximately 800 hogs were offered on yesterday's market, about 900 of which were held over from Wednesday. All offerings were cleaned up slowly at unevenly 15@25c lower prices. Yesterday's top was 12.50, paid for two loads of 180 and 190-pound butchers, while two loads of 161 and 169-pound Nebraskas turned at 12.25 and 12.40. Four loads of mixed 140 to 180-pound Californias, Texas, Colorado and Idaho butchers cashed from 11.75@11.85. Packing sows were scarce, the general run being quoted around 8.50.

SHEEP—Nothing was offered in this division and the general trade quoted good to choice handyweight lambs from 11.75@12.75, with common and medium kind from 9.50@11.75, while no offside to choice full weighted ewes were quoted from 6.25@6.75.

YESTERDAY'S QUOTATIONS

Slaughter cattle and calves: Steers, 1180 to 1300 pounds, good, 9.25@9.75; 950 to 1150 pounds, good, 8.75@9.75; 850 pounds up, medium, 8.50@9.15; common, 7.50@8.50. Heifers, 850 pounds down, good, 7.25@8.00; common and medium, 6.75@7.25. Cows, good, 6.50@7.50; common and medium, 5.25@6.50; low cutters and bulls, 2.75@5.15. Bulls, yearlings excluded, good beef, 6.00@6.50; cutter to medium, 4.50@6.00. Calves, 550 pounds down, medium to choice, 8.50@11.25; cull and common, 4.50@8.50. Vealers, milk fed, good and choice, 10.25@12.25; no-tion, 9.00@10.25; cull and common, 5.50@9.00.

Hogs: Medium weight, 200 to 250 pounds, medium to choice, 11.50@12.00; light weight, 160 to 200 pounds, medium to choice, 11.75@12.50; light lights, 130 to 160 pounds, medium to choice, 11.75@13.50; packing hogs, rough and smooth, 8.00@8.75; slaughter pigs, 90 to 130 pounds, medium to choice, 11.25@12.00. (Bolt or oily hogs and packing pigs excluded in above quotations.)

Slaughter sheep and lambs: Lambs, 84 pounds down, good and choice, 11.75@12.75; 92 pounds down, medium, 10.75@11.75; all weights, cull and common, 8.25@11.00. Ewes, wooled, 120 pounds down, medium to choice, 5.25@6.75; all weights, cull and common, 3.00@5.25.

OUTSIDE MARKETS

SOUTH SAN FRANCISCO, Aug. 25. (AP)—Hogs, receipts 796; nothing sealed, waiting for outside inquiry; quotations nominal; late yesterday top butchers, 12.75; packing sows, 10.25@10.50, around 25c lower.

Cattle, receipts 1000; steady; six loads 976-pound Nevada steers, 9.15; few loads 1100 pounds, 9.00; one load fat cows, 6.50, unsolicited. Good butcher mares, late yesterday cold package, 7.25. Bulls none, quoted 5.75@6.25. Calves, receipts 300, all bulk; all nominally steady; good vealers quoted 12.00.

Sheep, receipts 850; steady; few decks good to choice 78-pound Oregon lambs, 12.50; deck medium 88 pounds, 12.00; package 100 pounds, 10.50; good ewes absent, quoted 5.50@5.75.

CHICAGO, Aug. 25.—Hogs, 21,000; uneven; bops 210 pounds down, steady to strong; pigs showing 25c lower than Wednesday's average; butchers, 220 pounds and packing sows 15@25c higher; most advance shown on better grade butchers, 200 to 250 pounds; top, 12.60; bulk desirable 180 to 200 pounds, 12.50@12.75; 220 to 250 pounds, 9.75@12.60; 250 to 300 pounds, 9.15@9.85; few big weighty butchers downward to 8.75 or under; bulk packing sows, 7.90@8.25; light weights, 8.80 or better; most pigs, 8.50@9.25.

Cattle, 11,000; fed steers and yearlings mostly slow; she stock steady to weak; bulls weak to 25c lower; vealers 25c lower; stockers and feeders firm; choice fed steers, all weights scarce; best heifers and medium weight held around 14.00; best yearlings early, 14.00; most fed steers, 11.50@13.25; western grassers in meager supply; native grass cows, 7.25 downward; vealers, 14.00 @14.50.

Sheep, 20,000; very slow; few opening sales fat lambs steady with Wednesday; native lambs, 12.50 @12.75; asking up to 14.00 for choice offerings; sheep steady; fat ewes, 6.00@7.25 in limited numbers; feeding lambs unchanged; bulk 62 to 75-pound feeders, 12.00@12.50.

KANSAS CITY, Aug. 25.—Hogs, 2000; uneven, closing to 15c higher, mostly 10c higher than Wednesday's average; stock pigs weak to 25c lower; top, 12.00 on 170 to 190 pounds; bulk, 25c on 220 pounds, 10.90@11.85; 240 to 300 pounds, 9.50@10.80; 370 to 350 pounds, 8.75@9.50; packing sows, 7.50@8.15; stock pigs, 9.00@10.25.

Cattle, 4000; calves, 1000; western grass steers fairly active, fully steady; no native fed steers or yearlings of consequence offered; grass heifers slow, weak; other killing classes unchanged; practically all trade at Wednesday's decline; liberal supply on hand; stockers steady; bulk common and medium grass steers to killers, 7.75@9.10; medium to good dehorned Kansas grassers, 10.50; good wintered Kansas up to 12.25; veal top, 12.50.

Sheep, 6000; opening lambs strong; closing very slow with early strength lost; odd lots sheep steady; top Kansas lambs, 12.75; Idaho, 12.65; best natives, 12.00; most sales, 12.50@12.75.

OMAHA, Aug. 25.—Hogs, 8500; active, 10@ 15c higher; butchers, all weights, showing most advance; 180 to 300-pound lights, 10.15@10.35; top, 10.50; bulk 200 to 250-pound butchers, 9.75@10.25; bulk 225 to 290-pound averages, 9.25@ 9.70; 300 to 350-pound weights, 9.00@9.35; no big weight butchers on offerings; packing sows, 7.90@8.25.

Cattle, 2500; fed steers and yearlings mostly steady; other killing classes, stockers and feeders fully steady; slaughter steers, 11.00@11.50; fed heifers, 11.00@12.00; grass heifers, 7.50@ 8.75; grass cows, 6.00@7.25; bulk all cutters, 4.00@5.50; medium bulls, 5.75@6.00; practical top veals, 12.50, few 13.00; stockers and feeders, 8.00@9.75.

Sheep, 12,500; lambs strong to 25c higher; early sales fat range lambs, 13.25; best held at 13.50; bulk natives, 12.75; top, 13.00; sheep steady; best fat ewes, 6.25; feeders strong; bulk fat range lambs, 13.25@13.50; top, 13.00; breeding ewes, 7.25; no choice young ewes included.

DENVER, Aug. 27.—Cattle, 875; calves, 75; active; fat she stock strong to 25c higher; grass heifers, 7.40@8.00; cows, 6.00@7.65; extend cows and heifers, 6.25; veals steady to strong; practical top, 13.00; few 13.25@13.50; other classes 9.75; 200 to 300-pound weights, 9.00@9.35; no steady; all cutters, 4.00@5.00; medium bulls, 6.00; few loads feeder steers, 9.25@9.40; others 8.25@8.75.

Hogs, 1300; two loads direct to packers; one load through to California, moderately active, steady to 15c higher; top, 12.10 for several loads 190 to 210 pounds; bulk 180 to 250 pounds, 12.00@12.10; 250 to 300 pounds, 10.00@10.50; 300 pounds up to 8.75@9.75; packing sows, 7.75@ 8.50; butchers up to 8.75; stock pigs, mostly 11.25.

Sheep, 250; lead and half Colorado fat ewes averaging 105 pounds sold about steady at 5.75, with 45 head out; few native lambs, 11.00; few breeder ewes, 6.75 a head.

SOUTH ST. PAUL, Aug. 25.—Cattle, 2500; steers and yearlings in liberal supply; opening very slow; practically nothing done early; best fed yearlings considered sat...le around 13.00; medium and heavy weights held around 12.00@ 13.00; with top westerns around 11.50; bulk grassers salable at 8.50@10.00; she stock slow, mostly 5.50@7.50; cutters, 4.25@4.75; bulls, 6.25@6.50; stockers and feeders unchanged. Calves, 1700; vealers 25c lower, mostly 13.50; few choice, 14.00.

Hogs, 5000; slow, steady to strong; spots higher; bulk sorted lights, 10.25; that price early top; few medium and heavy butchers, 8.50@ 10.00; sows, 7.75@8.00; bulk pigs, 9.50.

Sheep, 1500; generally steady; bulk fat lambs, 12.00@12.50; fat ewes, 6.00@6.50.

ST. JOSEPH (Mo.) Aug. 25.—Hogs, 4000; active, 10@25c higher; top, 12.00; bulk, 150 to 240 pounds, 9.90@10.50; most 260 to 320 pounds, 9.00@9.90; packing sows 25c higher; bulk, 7.75 @8.00.

Cattle, 1300; calves, 300; active; beef steers and yearlings steady to 15c higher; 1345-pound steers, 13.50; other good and choice kinds, 12.50@13.00; bulk grass steers, 8.00@9.75; wintered beef, 10.50@11.25; other killing classes steady; grass cows, 5.50@7.00; cows fed heifers, 10.50 down; medium grade bulls, 5.00@5.50; veal top, 14.00; stockers and feeders steady, mostly 9.25 down.

Sheep, 2500; fat lambs slow, steady to 25c higher; medium to good natives, 13.25@13.50; culls, 8.50; no range lambs sold, asking fully steady prices.

PORTLAND, Aug. 25.—Cattle steady; receipts 65.

Hogs, steady; receipts 200, including 85 on contract.

Sheep, nominally steady; no receipts.

BANK NOTES, COINS

Current buying rates, corrected daily by the foreign department of the Bank of Italy. (Rates quoted per 100 units.)

Country—	Notes.	Gold.	Silver
Australia	479.00	480.00	390.00
Belgium	13.90	14.00	7.00
Canada	99.56	99.81	63.00
Denmark	26.63	26.80	18.00
England	482.00	487.00	648.00
Holland	39.85	39.95	26.00
Germany	23.85	23.90	9.00
Greece (new)	...	5.00	7.00
France	3.93	3.96	7.00
Italy	5.25	5.26	7.00
Japan	46.90	46.98	50.00
Norway	26.80	26.90	18.00
Spain	13.79	13.90	10.00
Sweden	26.80	26.90	18.00
Switzerland	19.19	19.30	7.00

LIBERTY BONDS

(Quotations in dollars and thirty-seconds, furnished by the bond department, Bank of Italy, National Trust and Savings Association.)

	Bid.	Asked.	Yr. Ago.
First 3½s	101-2	101-9	101-4
First 4s	100-8	100-11	101-28
Second 4½s	100-9	100-11	100-23
Third 4½s	101-27	101-4	101-4
Fourth 4½s	104-2	104-4	103-7
Treasury 4¼s	110-21	110-27	107-15
Treasury 4s	108-21	108-27	105-25
Treasury 3½s	105-21	105-27	101-15
Treasury 3½s	100-23	100-27	...

UNITED STATES TREASURY NOTES AND CERTIFICATES OF INDEBTEDNESS

Issue.	Rate.	Maturity.	Bid.	Asked.
TM3—1927	3½%	Sept. 15, 1927	99-3	100-3
TS —1927	3½%	Sept. 15, 1927	100	100-3
A —1927	4½%	Dec. 15, 1927	100-16	100-18
TM —1928	3½%	Mar. 15, 1928	100-3	100-4
A —20-32	3½%	Mar. 15, 1932	100-3	100-4

COMPLETE NEW YORK STOCK EXCHANGE REPORT

NEW YORK, Aug. 25. (AP)—Following is the complete closing list of today's transactions in stocks on the New York Stock Exchange:

Div. $ per sh.		Sales.	High.	Low.	Last.	Net change.	Closing bid.
3	Abitibi Power & Paper	2,200	100½	104½	104½	—1½	104½
7	Abraham & Straus pfd (n.i.)	20	112½	111½	111½	— ½	...
	Advance Rumely	200	13½	13½	13½	...	13
	Ahumada Land	5,500	5	4¾	4¾	— ⅛	4¾
6b	Air Reduction	900	187	184½	184½	—3½	185
	Alax Rubber	800	9½	7¾	8	— ⅛	7¾
2	Albany Perf. Wrap. Paper (n.i.)	50	22	22	22	— ½	22
9	Allied Chemical & Dye	2,500	157½	155½	155½	—1½	157
6	Allis Chalmers Manufacturing	400	100	97	97	—2½	97½
	Amalgamated Leather	100	13½	13½	13½	—½	13½
2	Amerada Corporation	1,500	39½	39½	39½	+ ½	39½
	American Agricultural Chemical	400	13½	13½	13½	— ½	13
	American Agricultural Chemical pfd	100	44½	44½	44½	— ½	43½
	American Beet Sugar	2,300	39½	39	39½	...	39
1.80a	American Brake Shoe Foundry	300	44½	43½	44	+ ½	43½
	American Brass Beaver Electric	1,500	8½	8	8	— ⅛	7¾
	American Brown Beaver pfd	200	80½	80½	80½	— ½	80½
2	American Can	14,700	82	80½	81½	— ½	81½
6	American Car & Foundry	200	104	104	104	—1	103½
3	American Chicle	200	60	60	60	— ½	60
9	American Express	400	150	154½	154½	— ½	154½
3	American & Foreign Power	4,500	24½	24	24½	...	24
7	American & Foreign Power pfd	100	100½	100½	100½	...	100
	American Hide & Leather pfd	100	63½	63½	63½	— ½	63½
2.40	American Home Products	4,300	34½	33½	33½	— ½	33½
10b	American Ice	1,300	31½	30	30	—1½	30
8	American Ice pfd	100	94½	94½	94½	—½	94
2	American International Corporation	200	51½	50½	50½	— ½	50
	American-La France Fire Engine	100	...	...	...	—1½	50
	American Linseed	3,500	48½	48½	48½	+1½	48
	American Linseed pfd	200	73	73	73	+ ½	72
3	American Locomotive	4,100	132½	130½	130½	—1½	130½
3	American Machine & Foundry	300	103	103	103	+2½	101
3	American Metal Company	300	44½	44½	44½	— ½	44
3	American Piano	700	35½	35½	35½	+ ½	35½
7	American Piano pfd	1,000	94½	94½	94½	...	93
1a	American Power & Light	13,700	39½	38½	38½	—½	38½
5	American Radiator	2,200	135½	135½	134	+1½	135½
8	American Railway Express	200	100½	100	100½	+1½	100
	American Republics	100	46½	46½	46½	—½	46½
4b	American Sueting	100	45½	45½	45½	— ½	45½
5	American Smelting & Refining	6,300	129½	128½	129	...	128½
7	American Smelting pfd	100	120½	120½	120½	+ ½	120
11	American Snuff	1,200	133½	129½	133½	+3½	133
4	American Snuff pfd (n.i.)	10	101	101	101	...	100
3	American Steel Foundries	13,400	58½	56½	57	—1	56
3	American Sugar Refining	200	91	89½	89½	—1½	89
	American Sumatra Tobacco	300	36½	35½	36½	+ ½	36
3	American Tel. & Tele	200	151½	151½	151½	— ½	151½
6	American Tel. & Tel.—(Con. Stock)	1,300	149½	148½	149	— ½	149
6	American Tobacco	200	143½	143½	143½	+ ½	143
8	American Tobacco "B"	1,100	143½	142½	143½	+ ½	143
3	American Type Founders	400	101½	101	101½	— ½	101
1.60b	American Water Works & Electric	200	51½	51	51½	— ½	51½
.30	American Water Works new	3,400	52	51½	51½	— ½	51½
	American Woolen	700	22½	21½	22½	+ ½	22½
	American Woolen pfd	200	98½	98½	98½	— ½	98½
	American Writing Paper Corporation	1,700	21½	20½	20½	— ½	20½
	American Writing Paper pfd	1,100	83½	83	83½	— ½	83
	American Zinc, Lead & Smelting	200	7½	7½	7½	...	7
3	Anaconda Copper	1,600	47	46½	46½	— ½	46½
2	Archer-Daniels-Midland	700	40½	40	40½	+½	40½
	Armour & Co. of Illinois "A"	200	9½	9½	9½	+ ⅛	9½
	Armour & Co. of Illinois "B"	200	9½	9½	9½	+ ⅛	9½
	Arnold Constable Corporation	100	43½	43½	43½	...	43½
3	Atlantic Coast Line	5,100	57½	57	57½	+ ⅛	57½
1.50	Art Metal Construction	200	25½	25½	25½	— ½	25½
2.50	Associated Dry Goods	2,400	47½	46½	46½	—1½	47
7	Associated Dry Goods 2nd pfd	100	107	107	107	...	107
9.25b	Atchison, Topeka & Santa Fe	23,700	200	195½	200	++	199½
8	Atlantic pfd	100	103	103	103	...	102½
9.50b	Atlantic Coast Line	1,500	192	188	187	+1	193
	Atlantic Gulf & W.I.	900	41	41	41	— ½	41
4	Atlantic Refining	1,600	122	121	122½	— ½	122
	Atlas Powder pfd (n.i.)	10	101½	101½	101½	...	101½
7	Baldwin Locomotive	14,900	280½	266½	268	—12½	268
6	Baltimore & Ohio	11,100	120½	119½	120	—1½	120
3.50	Bamberger & Co. pfd	100	100	100	100	...	100
3	Bangor & Aroostook	600	78½	77	77	—1	77½
2	Bangor & Aroostook pfd (n.i.)	20	111	111	111	—½	111
	Barnet Leather	100	15½	15½	15½	...	15
2.20	Barnsdall Corporation "A"	23,700	23½	22½	23	...	22½
	Barsh Cigar	100	44½	44½	44½	...	44
	Beacon Oil	100	15½	15½	15½	...	15½
	Best & Co.	1,300	84½	83½	84	+ ½	83½
	Bethlehem Steel	18,100	64½	62½	64	+1	63½
7	Bethlehem Steel 7% pfd	100	111½	111½	111½	— ½	111½
	Bloomingdale Bros.	300	39½	39	39	—½	39
	Blumenthal (S.) & Co. pfd (n.i.)	20	85	85	85	...	85½
4	Bon Ami	100	68½	68½	68½	— ½	68½
3	Briggs Manufacturing Company	1,600	27½	27½	27½	—½	27
3	Brooklyn Edison	300	132	132	132	—½	132
3	Brooklyn-Manhattan Transit	1,100	39½	39	39½	...	39½
3	Brooklyn Union Gas	200	146½	146½	146½	—½	146
3	Brown Shoe	800	44½	43½	43½	—1	43½
3	Brunswick Balke Coll.	1,300	34½	33½	33½	—1	33½
	Brunswick Terminal & Railway	100	11½	11½	11½	— ½	11½
2	Burns Bros. "B"	100	32½	32½	32½	...	32½
2b	Bush Terminal	400	38½	38½	38½	— ½	38½
7	Bush Terminal 7% Deb. (n.i.)	30	100	100½	100½	...	100½
	Bush Terminal Bldgs. 7% pfd (n.i.)	10	117½	117½	117½	...	117½
.30	Butte & Superior Copper	100	4½	4½	4½	+ ⅛	4½
2	Butte & Superior Mining	100	8	8	8	+ ⅛	8
3a	Butterick Company	1,200	34½	33½	33½	—1	33½
	Byers & Co. (A. M.)	1,300	76½	76½	77	—½	76½
4	California Packing	1,800	82½	82½	82½	—1½	82½
7	California Petroleum	1,500	21½	21½	21½	— ½	21½
	Calumet & Hecla	100	17½	17½	17½	— ½	17½
3	Calumet & Arizona Mining	2,000	72½	71½	72½	+ ½	72
3	Calumet & Hecla Con. Copper	200	18½	18½	18½	— ½	18½
3	Canada Dry Ginger Ale	2,300	36½	36	36½	+ ½	36½
3	Canada Southern Railway (n.i.)	10	98	98	98	—1	98
10	Canadian Pacific	2,200	187½	182½	186½	—½	186½
	Canadian Pacific Ry.	1,000	...	...	...	—1½	186
9	Case Threshing Machine	900	282	280	281	—1	281
7	Case Threshing Machine pfd	100	119	119	119	—1	118
7	Central Alloy Steel	1,200	39½	38½	39½	+ ½	39½
12b	Central Railroad of New Jersey	300	318	318	318	...	315
2b	Cerro de Pasco Copper	600	48	46½	46½	—1	46½
7	Certain-teed Products	100	94½	94½	94½	—½	94½
	Chandler Cleveland Motor	100	40½	40½	40½	— ½	40½
2.50	Chandler Cleveland pfd	1,700	39½	39½	39½	—½	39½
10	Chesapeake Corporation	14,400	73	71½	72½	+1½	72½
	Chesapeake & Ohio	5,500	195½	194	194½	+ ½	194
	Chicago & Eastern Illinois pfd	300	75	75½	75	—½	75½
	Chicago Great Western	1,200	19½	19½	19½	— ½	19½
	Chicago Great Western pfd	1,700	39½	37½	37½	—1½	37½
	Chicago, Milwaukee & St. Paul	4,500	18	17½	17½	— ½	17½
	Chicago, Milwaukee & St. Paul pfd	1,800	37½	36	36½	—1½	36½
	Chicago, Milwaukee & St. Paul pfd Ctfs.	1,000	37½	36½	36½	—1½	36½
	Chicago, Milwaukee & St. Paul pfd Ctfs.	1,700	37½	37½	37½	—1½	37½
1.50a	Chicago & Northwestern	2,400	81½	80½	81½	—½	81½
1	Chicago, Rock Island & Pacific	1,700	101½	101½	101½	+½	101½
6	Chicago, Rock Island & Pacific 6s pfd	1,200	101½	101½	101½	+½	101½
	Chile Copper	5,500	25½	25½	25½	— ½	25½
1.20	Chrysler Corporation	1,500	69½	68½	69½	+1½	68½
6	Chrysler Corporation pfd "A"	1,300	114	113½	114	++	114
	City Stores "B"	100	57	57	57	...	57
5	Clett Peabody	100	97	97	97	—1	97
1	Coca Cola	2,400	117	116½	116½	— ½	116½
4	Collins & Aikman	1,800	103½	102½	103	— ½	103
6.50	Collins & Aikman pfd	100	100	100	100	...	100
	Colorado Fuel & Iron	1,400	77½	75½	76½	— ½	76½
4	Colorado & Southern 1st pfd	100	72½	72½	72½	— ½	72
3	Columbia Gas & Electric	500	68	65½	65½	—2½	65½
5	Columbia Gas & Electric pfd "A" new	100	102	102	102	+ ½	102
3	Columbia Graphophone	1,100	39½	38½	39½	...	39½
	Commercial Credit	200	31½	31½	31½	...	31½
1.75	Commercial Credit 7% pfd (n.i.)	10	21	21	21	...	21
1.50	Commercial Credit 6% pfd (n.i.)	100	20	20	20	...	20
3.60	Commercial Investment Trust	100	57½	57½	57½	— ½	57½
3	Commercial Solvents "B"	1,300	26½	25½	26½	+1	26½
	Commonwealth & Southern	1,400	37½	37½	37½	— ½	37½
2b	Commonwealth Power	3,600	89½	88½	89½	— ½	89½
2	Conde Nast Pub.	100	40½	40½	40½	— ½	40½
	Congoleum-Nairn	26,500	23	22½	23	...	23
4	Congress Cigar	400	68½	67½	67½	— ½	67½
7	Consolidated Cigar	200	97½	97½	97½	—1	97½
7	Consolidated Cigar pfd (n.i.)	1,800	104½	104½	104½	...	104½
	Consolidated Distributors	700	...	...	...	...	...
3	Consolidated Gas	6,500	112½	111½	111½	— ½	111½
5	Consolidated Oil 5% pfd	100	99	99	99	+ ½	97
	Consolidated Railroads of Cuba pfd	100	68	68	68	+ ½	67
	Consolidated Textile	1,500	5½	5½	5½	...	5½
4	Continental Baking "A"	100	44	44	44	...	44
	Continental Baking "B"	400	5½	5½	5½	+ ⅛	5½
5	Continental Baking pfd	100	89½	89½	89½	— ½	89½
3	Continental Can	1,200	77	76½	76½	— ½	76½
	Continental Motors	700	24	24	24	— ½	23½
2b	Cork Products	3,700	53½	52½	53½	+ ½	53½
3	Corn, Inc.	300	91½	91	91	—1	91½
	Cosi Carpet	1,400	23	22	22	—½	22½
4	Crucible Steel	1,300	91	90	90	—1	89½
7	Crucible Steel pfd	100	112	112	112	...	109½
	Cuba Cane Sugar pfd	2,300	38½	38	38	— ½	38
	Cuba Company, The	600	39½	39½	39	...	39
1	Cuban-American Sugar	400	25½	23½	23½	...	23½
7	Cudahy Packing	200	69	68½	68½	—½	68½
4a	Cushman's Sons, Inc.	100	115½	115½	115½	...	115½
7	Cushman's Sons 7% pfd	100	116	116	116	...	116
7	Cushman's Sons 7% pfd (n.i.)	100	116	116	116	...	116
	Cuyamel Fruit	700	40½	40½	40½	— ½	40
7	Davison Chemical	4,300	36½	33½	36½	+1	36½
3	Deere & Co. pfd (n.i.)	20	115	115	115	—1	115
9	Delaware & Hudson	2,100	216½	214½	214½	—1	214
70	Delaware, Lackawanna & Western	2,400	169	167½	168½	+1½	168
3	Detroit Edison	100	151½	151½	151½	+ ½	151
2.40	Devoe & Raynolds "A"	300	39½	39½	39½	+ ½	37
7	Devoe & Raynolds pfd (n.i.)	10	112	112	112	+2½	110
7	Dodge Bros. "A"	2,900	18½	18	18	...	18
7	Dodge Bros. pfd	500	79	78½	78	—½	80½
3	Dome Mines	1,200	23	22½	23	—½	23
9.50b	Du Pont de Nemours	18,500	260	252	254	++	260½
3b	Eastman Kodak	800	178	169	169½	+1½	169
2	Eaton Axle & Spring	1,100	39½	36½	36½	+ ½	36½
	Electric & Bros.	100	13½	12½	12½	...	12½
9.50b	Electric Auto Lite	1,200	89	88	88	—1	88
	Electric Boat	8,100	21½	20½	21	+ ½	21
	Electric Power & Light	6,100	39½	35½	35½	— ½	35½
7	Electric Power & Light pfd	1,100	104	104	104	...	104
	Electric Refrigeration	2,500	14½	14½	14½	— ½	14½
6b	Electric Storage Battery	100	78½	78½	78½	— ½	78½
5	Endicott-Johnson	400	72½	72	72	— ½	71½
	Eng. Public Service	4,400	33½	32½	33	— ½	32½
7	Equitable Office Bldg.	1,100	67½	67	67½	+ ½	67
	Erie Railroad	5,500	42½	41½	41½	— ½	41½
	Erie 1st pfd	1,000	61½	61½	61½	— ½	61½
2.50	Erie Stock Ghost	500	30½	30½	30½	— ½	30½
4.25b	Eureka Vacuum Cleaner	8,700	71	69½	70½	+1½	70½
1.20	Exchange Buffet	300	19	19	19	...	19
	Fairbanks Co.

BELCHER DIVIDE 8 CENTS
(Listed on San Francisco Stock Exchange)
is reported to be producing high grade ore in considerable quantities. A third interest in the three-week-old lease has just been sold at a fancy figure. The leasers are the same men who have made a big success of the Brooklyn lease. Belcher Divide looks like a splendid speculation at 8 cents and we recommend its immediate purchase.
Leonard & COMPANY
728 South Spring St.
LOS ANGELES, CAL.
Phone VAndike 3181

E. F. HUTTON & COMPANY
Members New York Stock Exchange and other principal exchanges
Private Wires Coast to Coast
643 SO. SPRING STREET
Telephone TRinity 6011
545 SO. OLIVE STREET
Telephone TRinity 1401
AMBASSADOR HOTEL
Telephone FIlmore 1121
HOLLYWOOD
6406 Hollywood Boulevard
Telephone GRanite 3121
Other Offices of
San Francisco Oakland Pasadena San Diego
New York Office
61 Broadway Westworth Building

The DIVIDE Mining Stocks are active.
Higher prices are freely predicted.
We maintain continuous quotations. Prompt executions guaranteed.
We solicit your business.
J. A. MacDOUGALL
Stocks Bonds Grain
324 South Spring Street
LOS ANGELES, CALIFORNIA

INVESTMENT BONDS
BOND DEPARTMENT
Bank of Italy
NATIONAL TRUST AND SAVINGS ASSOCIATION
RESOURCES OVER SIX HUNDRED MILLIONS

WE WILL SELL
2000 Atlas Oil
1000 Calif. Rand Silver
10 L. A. Nurs. Fin. Ch.
100 Compañia Mexicana
25 Southwest Electric
200 Vallecito Power
500 Wallis Petroleum
WE WILL BUY
Ariz. Tucson Con.
Gen. Cole Bottling
Gen. Oil Refining
Premier Oil
Forest Rivers
Pyramid Royalty
A. G. Gas Prod.
Rand Silver
Lincoln Hwy.
Wallis Tractor
Manilla Con.
Bids and offerings subject to withdrawal
E. H. NEWLAND & CO.
Member Los Angeles Stock Exchange
Telephone TRinity 6121
1111 STOCK EXCHANGE BLDG.

We are in a position to furnish AUTHENTIC DATA ON ANY Land or Utility SECURITY
In the United States Weekly at no charge for this service
J. C. Feye & Assoc., Inc.
Tel. Faber 3600, Suite 31 Richfield Bldg.

N & BRYAN
NEW YORK STOCK EXCHANGE
636 South Spring Street
Offices, 42 Broadway, New York
CORONADO SAN DIEGO SANTA BARBARA

Members Los Angeles Stock Exchange
es S. Gregory & Co.
A. STOCK EXCHANGE BLDG.
SOUTH SPRING STREET

ynch & Company
ICAGO, DETROIT, CLEVELAND STOCK EXCHANGES
PHONE TRinity 6121

BY HOWARD C. KEGLEY

...Hill field at Long ... for years has led the ... of California in production, ... of a getting campaign ... the Richfield Oil Company pro... recently acquired from ... Harrison and Delaney Inter... ...ded by which the lease were ... completed only about ... and besides a group ... wells are included lo... ...for about ten more. The ... plans to drill up there long... ...as as the holes can ... and preliminary work ... already is under way. ... involve the employ... at least five strings of tools ... drilling program is ...

...Richfield Oil Company has ... remarkable success in the ... of the deep zones of the ... field, and probably has ... a larger rate of production ... suggestions over the ... than any other exten... ...in the field.

...Richfield Land

...ten-acre campground of the ... Jumpel Church in the ... of the Huntington Beach ... has again been leased for ..., according to reports ... the field.

...ty lease is F. E. Bunty of ..., who yesterday was re... to have completed negotia... with the Pacific Palisades As... owners of the property, on ... which are said to involve a ... and an immediate drill...

...Richfield campground has ... held by several oil companies, ... of which has drilled it. The ... Oil Company was the last ... it, and surrendered the prop... about six months ago. The ... covers four square blocks, ... occupied by several houses, an ..., and a grove of eucalyp... Developments for oil would ... the removal of most of ... and trees. The Methi... church occupies one corner of ... property, about 150 by 150 feet, ... is not included in the lease.

...Well Broke

...by United Petroleum Company ex... to have its No. 5 well in the ... field at Huntington Beach on ... to be brought in the next few days. The ... is reported to have gone on ... several days ago, but the ... was delayed by the drop... a cash during the production ...

...Well Testing

...ion of the city of Seal ... to oil down to be ... ...ently studied at least, if field re... concerning the leasing cam... ...ng on in that city are ... ...ter two Los Angeles op... ...the specialty is townlot ... ...ed to be leasing up ... ...n Ocean avenue along the ... ...ard, with a view to an immedi... ...ing.

...Well

...Hill, individual operator who ... ...pleted several wells in the ... ...ld in West Huntington ... ...terday startled the oil fra... ...ere with the completion of ... to gauge at the rate of ... ...rels a day. The well in Hall's ... which is said to be down 4400 ... The oil is clean and of good ... and the well looks like the ... completed at Huntington ... several months ago.

...new well is the second to be ... by Hall at Huntington ... within the past week. He ... in his No. 5 well a few days ... to become a day. No. 5 is at ... street and Olive avenue, ... R. 2 E. on Orange avenue, just ... street.

...Test Use of Gas

...McKeon Drilling Company's ... of the Magnetheimer well on the ... lease, on the north flank ... Ventura-avenue field received ... temporary setback yesterday, ... drill stuck in the tubing, ... after the swabbing test of ... well had started. The crew mana... to get the swab out without ..., but found it necessary to pull the tubing out of the ... and break it down to remove the ... of the trouble.

...far as has demonstrated ... pressure, and the crew is ... to be constantly on the alert ... a possible blowout. Indica... seemed to warrant the ... the well would be as good ... completions farther south ... field.

...Completion

...Western Oil and Refining Com... expects to complete its new ... testing its Wilmington ... with the Signal Hill field ... the next few days. The line ... seven miles long, and is be... by Robertson & Co., with ... pipe. Total cost of the ... will be about $60,000, it is ...

POULTRY PRICES

...quoted daily by Los Angeles ...

...Hens, under 5½ lbs. ...
...Hens, 5½ lbs. & over ...
...Leghorn hens ...
...Broilers, under 2½ lbs. ...
...Broilers, 2½ lbs. & over ...
...Fryers ...
...Roosters, old ...
...Roosters, young ...
...Capons, under 8 lbs. ...
...Capons, 8 lbs. & over ...
...Turkeys, young hens ...
...Turkeys, young toms ...
...Turkeys, old toms ...
...Ducks, young ...
...Ducks, old ...
...Geese ...
...Squabs, per doz. ...
...Pigeons, per pair ...
...Guineas, per pair ...
...Rabbits, young ...
...Rabbits, old ...
...Eggs, ranch, doz. ...
...Eggs, pullet, doz. ...
...Eggs, duck, doz. ...
...Eggs, goose, doz. ...
...Butter, creamery, lb. ...
...Butter, ranch, lb. ...

SUGAR RANGE

[Supplied by E. F. Hutton & Co.]

	Open.	High.	Low.	Close.
Dec.	3.01	3.07	3.00	3.07
Jan.	3.01	3.07	3.00	3.07
Mch.	3.01	3.07	3.00	3.07
May	3.04	3.09	3.03	3.09
July	3.07	3.12	3.06	3.12
Sept.	3.09	3.14	3.08	3.14
Nov.	3.11	3.16	3.10	3.16

SUGAR PRICES
...Cane, 96 deg. ctf.—Raw sugar, 4.65; ...

Grain Market Recovers After Early Setback

CHICAGO, Aug. 25. (Exclusive)—Liquidation was on in the grain markets early today, with wheat declining ¾@1¼c and corn 1¼@1⅝c from Wednesday's close, but the development of the last seven hours of business in wheat by many traders brought in aggressive buying and a rally of 1¼@2c from the inside figures followed. The close was at a reaction, with prices ¼c higher to ¼c lower for the day, with September 1.37¼@1.37⅝, or ⅜c under December, the spread being the same as on Wednesday. Sixty-odd cars were sold, by scattered lamps and closed ¾c lower at 1.35¾@1.36⅜, with the deferred deliveries exchanged ¼c lower. September lost ¾c on the December and closed at 4⅞c under that delivery. Oats were off ¼@¾c, with rye 1¾@1¾c higher.

Considerable long wheat came out in the early trading and was largely responsible for the break, some stop-loss orders being uncovered. On the decline there was aggressive buying of futures by commission houses, headed by several with eastern connections and presumably executing hedges against export sales. The foreign demand was greatly stimulated by continued war weather in Europe, as shown by numerous public and private cables, and sales in all positions were finally estimated at 2,000,000 bushels.

Despite the excellent export demand, the Winnipeg wheat market was lower throughout the day and closed ¼@⅝c lower, with December going to a discount of ¼c under Chicago for the first time this season. Cutting is making rapid progress in parts of the prairie provinces. There was selling here toward the last on weakness at Minneapolis, which closed ¾@1¼c lower. A rain harvest is better experienced in Europe and there is an immediate need of dry grain for milling purposes. Chicago handlers sold 450,000 bushels of hard winter to exporters, shipment via Montreal, but the demand for red winter was slow, and it was said that it could be obtained about as under Chicago offers from more eastern ports.

Scattered liquidation was on in corn, especially in the September, which acted rather heavy throughout the day. Higher temperatures prevailed over the main corn belt, which offset the effect of a better shipping demand for old grain, with sales of 225,000 bushels by local handlers. Crop comments remain mixed. Nebraska crop is officially estimated at twelve to fifteen days late. Local bulls gave the market good support on the early decline, and at one time prices were above the finish on Wednesday.

Oats held within relatively narrow limits and the market was influenced largely by the action of other grains. Some Canadian sold over the period sold via Montreal, but quantities were not given.

Free buying of rye by houses with seaboard connections gave the market independent strength and the close was within a fraction of the top. Shorts covered and there was only a moderate outward estimated export sales in all positions as high as 1,000,000 bushels, with Germany a good buyer.

Foreigners and eastern operators were good buyers of September and October lard, with considerable January also taken. Prices closed at net gains of 2¾@3c. Short ribs were neglected and unchanged, and bellies were given fair attention and closed 7½c lower.

RANGE OF PRICES

	Open.	High.	Low.	Close.
Wheat—				
September	1.37¼	1.37⅞	1.34½	1.37¼
December	1.40⅝	1.41⅝	1.40	1.41
March	1.44⅛	1.45	1.43	1.43½
Corn—				
September	1.10	1.10⅝	1.08⅝	1.09⅝
December	1.15⅝	1.14⅝	1.13¾	1.14⅛
March	1.17	1.17⅝	1.16¼	1.17¼
Oats—				
September	.43⅝	.44	.43⅝	.43⅝
December	.40⅝	.41⅝	.40⅝	.40½
March	.32½	.32⅝	.32⅛	.32⅛

WINNIPEG WHEAT

October	1.45	1.45⅛	1.43⅝	1.44⅝
December	1.41⅝	1.41⅝	1.40	1.40⅞

CASH GRAINS

Wheat: No. 3 red, 1.37¾; No. 4 red, 1.36@1.36⅜; No. 1 hard winter, 1.39½; No. 2 hard winter, 1.38¼@1.38½; No. 3 hard winter, 1.37¾@1.38½; No. 4 hard winter, 1.36¼@1.36⅝; No. 1 northern spring, 1.39¼@1.40.

Corn: No. 5 mixed, 1.04¼@1.05; No. 6 mixed, 1.04; No. 3 yellow, 1.13½; No. 4 yellow, 1.03@1.04½; No. 3 white, 1.04¼@1.10½; No. 4 white, 1.04; sample grade, 97@1.01.

Oats: No. 2 white, 47¼@48; No. 3 white, 45¾@47½; No. 4 white, 46; sample grade, 40.

NEW YORK GRAINS

NEW YORK, Aug. 25. (AP)—Wheat: Spot, irregular; No. 1 dark northern spring, c.i.f. New York, lake and rail, 1.59½; No. 2 hard winter f.o.b. New York, lake and rail, 1.51½; No. 2 mixed durum, do., nominal; No. 1 Manitoba, lake and rail, to arrive, 1.73, in bond.

Corn: Spot, barely steady; No. 2 yellow, w.i.f. truck, New York, lake and rail, 1.39½; No. 2 yellow, do., 1.33½.

Oats: Spot, barely steady; No. 2 white, 51½.

LOCAL GRAINS

ARRIVALS AT LOS ANGELES

Wheat, 15; barley, 4; corn, 0; oats, 1; rolled, 1; bally, 2; flour, 21 tons; hay, 1; bran, 1; meal, 1; seed, 1; cottonseed, 1; poultry feed, 1; coffee, 1; miscellaneous, 1; total, 61 cars.

Downtown barley, Los Angeles, 1.95@2.00.

Local milling prices California grains, f.o.b. Los Angeles, yesterday:

Wheat	2.30
Yellow corn, No. 2	2.35
Milo	2.40
Feed barley, sacked	1.97½

Local hay quotations, corrected weekly by Los Angeles Grain Exchange:

No. 1 alfalfa	18.00@19.00
No. 2 alfalfa	16.00@17.00
No. 1 grain	18.00@19.00
No. 1 barley	18.00

PRODUCE MARKET

(By U. S. Bureau of Markets)

Trading yesterday was slow with continued heavy supplies and the market generally dull. Beans and peas are weaker with accumulation of stock on track. Peaches are slightly lower with trade holdings slowly clearing up. Pears are about steady. Grapefruit supplies are weak and in little demand.

APPLES—New stock: Northern, Gravensteins, mostly ordinary, 2@2½c; few 3c per pound.

BANANAS—3@3½c per pound.

BEANS—Local, Carioted, Kentucky Wonders, few best, 3½@4c; mostly ordinary, 2½@3 per pound.

CABBAGE—Local, 1.50@1.25 per cwt.

CANTALOUPES—Local, Tip Tops, mostly 36@50; pears, 100@75 crate; Ford Rose, 50@1.00; pears, small, 75@1c.

CELERY—Local, 2.25@3.50, few 4.75; pears, 1.75@2.00 per crate.

CUCUMBERS—Local, mostly 20@30 per lug.

FIGS—Central California, Calimyrnas, 60@75 flat; Black Muslens, 60@65 flat. Brown Turkish 50@60 flat.

GRAPEFRUIT—California, best brands, 6@4.50; 36s, 5.00@5.25; 126s, 3.50@3.75 box.

GRAPES—Bakersfield, Thompson seedless, best, 2; leftovers, 1@1½; Muscats, best, 2@2½; pears, 1; Ribiers, 1@2½; few 3, according to size. Local, Black Hamburgs, Rose of Peru, 2 per pound, Exposition Muscats, 3@3½ per pound, 4@4½; other districts, 2½@3 per pound.

LEMONS—Local, special brands 300s, 1.50@2.00 per box.

LETTUCE—Northern, mostly 3c, ordinary, 2.50@2.75; few best, 3.00; poorer low as 1.50 crate. Dry pack best mostly 1.50@2.00; few 2.50; poorer, 1.00@1.25 per crate.

ONIONS—Local, whites 65@70 per lug; Spanish, 1.65@1.85 per cwt.

ORANGES—Southern, Valencias, 150s and 176s, 6.75; 200s and 216s, 5.75; 252s, 5.00@5.25.

PEACHES—All districts, Elbertas, 1½@2; mostly 1½; poorer, small low as 25 lug; Hales best, mostly 4@5; smaller, 3½; Levalls mostly 1¼@3. Yorktype Hales, medium size, 3½@4½; small, 2@3 per pound.

PEARS—California, Bartletts, Lake county green mostly 5; Little Rock, mostly unsorted, 3@4½; other districts, 3½@4 per pound.

PEAS—Central California, best, 9@7; poorer, 3@4 per pound.

PLUMS—Northern, Kelsey, mostly 3½@4 per pound; Standards, sugar, mostly 2½@3 per pound; overripe, soft, all varieties, 1½@2.

POTATOES—Cwtst sales Wednesday: Stockton, sacked Long Whites, mostly 1.50@1.65; few special brands, 1.75@2.00; poorer, 1.40@1.50. Idaho, sacked Russets, U. S. No. 1, sales in Ashburn, 3.15.

SWEET POTATOES—Mixed, Jumbos, mostly 3½@4 per pound; local, Nancy Halls, 3@3½.

TOMATOES—Local, best mostly 75@1.00, few 1.15, poorer, 25@70.

WATERMELONS—Local, truck receipts, medium to large, 15.00@17.00; few 18.00@20.00 per ton; small, 12.00@13.00 per ton.

HER CUE

He was boring her to tears when in came her dog.

Ah," he exclaimed, "have you taught him any more tricks since I was here last?"

"Yes," she said sweetly, "if you whistle he will bring your hat."—[London Chronicle.

NEW YORK BOND PRICES

NEW YORK, Aug. 25. (AP)—Announcement that the $40,000,000 issue of Rock Island 4½s had been promptly oversubscribed, following the ready absorption of an equal amount of Australian 5s, supplied an edge today for an otherwise dull session in bonds. The sustained strength of money conditions held prices well to the high levels of the past week or two and the sudden spurt of new offerings totaling nearly $160,000,000 in two days, had little if any effect upon the trend.

High-grade issues moved slowly and at slight change in the prices. Convertibles were practically at a standstill, with the single exception of International Paper 6s, which changed hands in fair amounts, selling as high as 104 7-8 for the first time this year, Rock Island 4s received attention, just under their high for the year, presumably in reflection of the ready welcome given the new issue, and there was some quiet buying of Hudson and Manhattan income 5s.

Julius Kayser 5½s again featured the industrial division by touching a new peak of 109 1-4, but later lost all their gain. Cities Service Powers were among the few issues to show semblance of activity in the utility group.

Irregularity was the rule in the foreign department. Tokio Electric Light 6s duplicated their previous best figure, but the advance was subsequently relinquished. French bonds were less active than in several days.

Mixed tendencies were noted in Federal government securities, with transactions limited in volume.

The quotations represent sales at bonds (D) Thousand d dollars) and the high, low and closing prices in the order given. To expedite transmission, zeros in omitted sales are left out, and bonds last sold about when unable to high.

DOMESTIC

Issue (In $1000's)	High	Low	Close
Ajax Rubber gold 8s	107		102¾
Am. Agr. Chem. 7½s	112¾	112¾	112¾
Am. Chain 1st 6s	101¾		
Am. Smelting 5s	102¾		
Am. Sugar Ref. 6s	106¾		
Am. Tel. & Tel. 5½s	106¾	106¾	106¾
Do. col. 5s	107		106¾
Do. conv. 4½s	113¾		113¾
Do. 1st 4s	101¾		
Do. reg. 4s	101¾		
Do. 4½s	107		
Do. 5s	107		
Do. 5s	107		
Do. 5

WHAT'S DOING today

Southern California Manufacturers' Exhibit, Southwest Bldg., 130 South Broadway. Daily, 9 to 5. All welcome.

Los Angeles City Club luncheon meeting, clubhouse, 833 South Spring street, noon. City Club dinner, 6:30 p.m. Indian dances, drama, music program, courtesy of Princess Tsianina.

Los Angeles Chamber of Commerce business woman's committee, and water and power resources and reclamation committee meetings, committee rooms, Chamber of Commerce Building, 12:15 p.m.

Exchange Club luncheon, Biltmore, noon.

Lions' Club luncheon, music room, Biltmore, noon.

Rotary Club luncheon, ballroom, Biltmore, noon.

Pacific Association of Railway Surgeons' luncheon meeting, Biltmore, noon.

Long Beach Soroptimist Club meeting, Hotel Virginia, Long Beach. Grace S. Stoermer will speak on "Women in the World of Finance."

Los Angeles Breakfast Club meeting, clubhouse, 3213 Riverside Drive, 8 a.m. Ex-Gov. William Spry of Utah will speak.

Los Angeles Pan-American Consular Corps dinner in honor of Count and Countess von Luckner, Commercial Club, Eleventh street and Broadway, 7 p.m.

Altrurian Club ex-Rotarians luncheon meeting, Los Angeles Athletic Club, 431 West Seventh street, noon.

Sigma Alpha Epsilon Fraternity luncheon, Pig'n Whistle, 712 South Broadway, noon.

Los Angeles Masonic Club luncheon, clubhouse, 633 South Grand avenue, noon.

National Association of Stationary Engineers' forty-fifth annual convention, Ambassador, all day.

Interdenominational conference on the "Christian Way of Life," Pacific Palisades, all day. Dr. Elbert Russell will speak on "The Long-suffering of God, and Jesus and the Future."

Orchestra concert, Westlake Park, 8 p.m.

Symphony Orchestra concert, Hollywood Bowl, Highland and Cahuenga avenues, 8:30 p.m.

Tourist motion pictures, Hollywood Chamber of Commerce, 6520 Sunset Boulevard, 10:45 a.m. "The Making of the Movies."

Southwest Museum exhibit, Highland Park, afternoon.

Los Angeles Museum exhibit, Exposition Park, 10 a.m. to 4:30 p.m.

Free permanent California exhibit, scenic motion pictures, State Exposition Building, Exposition Park, 10 a.m. to 5 p.m.

Illustrated lectures, scenic motion pictures, Chamber of Commerce, 10 a.m. to 4:30 p.m.

Baseball, Wrigley Field, 2:15 p.m. Missions vs. Los Angeles.

Boxing, Hollywood Legion Stadium, evening. Corp. Izzy Schwartz vs. Willie Davies.

Motion Pictures

Broadway Palace, Broadway between Sixth and Seventh—"When a Man Loves."

Carthay Circle Theater, Wilshire Carthay Center—"Seventh Heaven."

Criterion, Grand and Seventh—"The Big Parade."

Grauman's Chinese, Hollywood and Orange—"The King of Kings."

Grauman's Egyptian, 6708 S. Hollywood Boulevard—"College."

Loew's State, Seventh and Broadway—"The Life of Riley."

Metropolitan, Sixth and Hill—"Underworld."

Million Dollar, Third and Broadway—"The Magic Flame."

Rialto, 812 South Broadway—"Service for Ladies."

West Coast Boulevard, Washington and Vermont—"The Rough Riders."

West Coast Uptown, Tenth and Western—"Back to God's Country."

Stage

Belasco, Eleventh and Hill—"The Great Necker."

Egan Theater, Pico and Figueroa—"Sun-Up."

El Capitan, Hollywood and Highland—"Laff That Off."

Hollywood Playhouse, 1733 North Vine—"If I Was Rich."

Majestic, Broadway at Ninth—"Behind the Veil."

Mayan, Eleventh and Hill—"Oh Kay."

Morosco, 744 South Broadway—"The Last of Mrs. Cheyney."

Music Box, Hollywood and Gower—"Exposures."

Orange Grove, 730 South Grand—"Scarlet Virgin."

Playhouse, 940 South Figueroa—"In Love with Love."

Varieties

Orpheum, Ninth and Broadway—Edith Meiser.

Hillstreet, Eighth and Hill streets—Mildred Harris.

Burbank, Sixth and Main—Burlesque.

FEDERALS IN MEXICO WIN HOT BATTLE

Agrarian Forces Defeat Revolutionists Directed by Former Gen. Aleman

MEXICO CITY, Aug. 25. (Exclusive)—Dispatches from Guadalajara say Federal forces defeated a rebel group which attacked Tapalpa, the rebels suffering seventeen killed, the Federals three wounded. The battle lasted six hours. Agrarian forces in the State of Vera Cruz are said to have defeated rebels commanded by former Gen. Miguel Aleman when they attacked Chicontepec.

A ship of American registry bearing the number A 714, held at Topolobampo on the Pacific Coast charged with illicit liquor traffic, escaped during the night, according to official dispatches. The American consul at Guaymas had requested its detention. First reports said there were charges of piracy, but this was denied.

CAMPAIGN PUSHED IN VERA CRUZ STATE

MEXICO CITY, Aug. 25. (AP)—Continuance of the military campaign against rebel groups operating in the State of Vera Cruz is reported in special despatches from Vera Cruz. The activities are said to be directed especially against former Gen. Miguel Aleman Perez, who revolted recently owing to local political differences.

BUSINESS BREVITIES

(Advertising)

The Times Branch office, 621 South Spring street. Advertisements and subscriptions taken. Telephone MEtropolitan 0700.

THE WEATHER

(Official Report)

LOCAL OFFICE, U. S. WEATHER BUREAU, Los Angeles, Aug. 25.—[Reported by H. B. Herser, Meteorologist.] At 5 o'clock a.m. the barometer registered 29.94; at 5 p.m., 29.93. Thermometer for the corresponding hours showed 65 deg. and 78 deg. Relative humidity, 5 a.m., 88 per cent; 5 p.m., 57 per cent. Wind, 5 a.m., southeast, velocity 1 mile; 5 p.m., south, velocity 7 miles. Temperature, highest, 88 deg; lowest, 64 deg. Rainfall for season, trace; normal to date, none; last season to date, trace. Barometer reduced to sea level.

WEATHER CONDITIONS.—Aug. 25: The field of high pressure has drifted slowly eastward and is central over the lake region this morning. It has brought clear, cooler weather in the North Atlantic States, but temperatures are near the normal in other portions of the country. Light to moderate showers occurred yesterday or last night on the New England coast and in Oklahoma, Arizona, Colorado, Montana, Washington and Northern Oregon. In Southern California clear, warm weather prevailed yesterday and last night, and it was clear this morning, except on the immediate coast, where fog or clouds were reported at most stations. Fair, warm weather may be expected in this vicinity Friday. High maximum temperatures are increasing the fire hazard.

SUN, MOON AND TIDES.—Los Angeles, Aug. 26: Sun rises 5:22 a.m., sets 6:27 p.m. Moon rises 4:38 a.m., sets 6:36 p.m. Los Angeles Harbor, Aug. 26: High tides, 9:21 a.m. and 8:40 p.m.; low tides, 3:15 a.m. and 2:47 p.m.

LOCAL TEMPERATURES.—Aug. 25: Minimum and maximum temperatures from Southern California points, reported yesterday to the Los Angeles office of the U. S. Weather Bureau, were as follows:

Stations—	Max.	Min.
Imperial	101	77
Los Angeles Harbor	78	62
Mt. Wilson	86	63
Newport Harbor	74	62
Pasadena	90	58
Pomona	96	58
Porterville	97	56
Rancho Santa Fe	83	59
Redlands	103	63
Riverside	104	57
San Bernardino	103	59
Santa Ana	90	58
Santa Barbara	88	54

LOCAL FORECAST

For Los Angeles and vicinity: Fair and continued warm Friday and probably Saturday.

STATE FORECAST

SAN FRANCISCO, Aug. 25.—Weather forecast: San Francisco and vicinity: Fair, with fog in the early morning; moderate temperature; moderate westerly winds.

Northern California: Fair; moderate temperature; normal fire hazard in the interior; gentle to moderate northwest winds along the coast.

Sacramento and San Joaquin valleys: Fair; moderate temperature; gentle variable winds.

Santa Clara Valley: Fair; moderate temperature; gentle to moderate northwesterly winds.

Southern California: Fair; moderate temperature; high fire hazard in the mountains; gentle westerly winds.

COLORADO RIVER

YUMA (Ariz.) Aug. 25.—[Exclusive Dispatch from the U. S. Reclamation Service.] Gauge height Colorado River, 17.4 feet. Discharge, Thursday, 10,100 cubic feet.

TEMPERATURES

Stations—Conditions, 5 p.m.	Temperatures—Max.	Min.	Precipitation.
Abilene—Rain	100	72	0
Boise—Clear	82	54	0
Boston—Clear	76	54	0
Buffalo—Clear	68	54	0
Chicago—Clear	72	56	0
Denver—Cloudy	86	60	0
Des Moines—Clear	78	58	0
Dodge City—Clear	80	64	0
El Paso	..	68	0
Eureka—Clear	66	52	0
Flagstaff—Cloudy	74	54	0
Fresno—Clear	92	66	0
Galveston—Clear	88	78	0
Havre—Partly cloudy	82	54	0
Helena—Partly cloudy	76	52	0
Huron—Clear	82	58	0
Independence—Clear	94	62	0
Kamloops—Partly cloudy	80	58	.46
Kansas City—Clear	76	60	0
Knoxville—Clear	78	60	0
Lander	..	48	0
Los Angeles—Clear	88	64	0
Memphis—Clear	76	58	0
Modena—Cloudy	82	64	0
Needles—Partly cloudy	106	76	0
New Orleans—Cloudy	90	76	0
New York—Clear	72	54	0
North Head—Cloudy	64	56	0
Oklahoma—Clear	88	68	0
Phoenix—Cloudy	98	76	0
Pittsburgh—Clear	72	50	0
Portland, Or.—Cloudy	74	60	0
Rapid City—Cloudy	82	58	0
Red Bluff—Clear	92	62	0
Roseburg—Partly cloudy	74	50	0
Roswell—Clear	92	62	0
St. Louis—Clear	76	58	0
St. Paul and Minneapolis—Clear	80	50	0
Sacramento—Clear	90	58	0
Salt Lake City—Cloudy	84	66	.12
San Diego—Clear	78	66	0
San Francisco—Clear	74	56	0
San Luis Obispo—Clear	80	56	0
Santa Fe	..	54	0
Seattle—Clear	78	58	0
Spokane—Partly cloudy	78	56	0
Tampa—Clear	92	74	.10
Tonopah—Clear	84	60	0
Tucson—Cloudy	90	70	.12
Washington—Partly cloudy	70	54	0
Winnemucca—Clear	82	46	0
Winnipeg—Clear	80	50	0
Yuma—Cloudy	102	74	0

VITAL RECORD

NOTICES OF INTENTION TO MARRY

The following notices of intention to marry were issued yesterday. Name and age given.

ADKINS—WILLIAMS. Julius E. Adkins, 41; Bertha Williams, 36.

AIKEN—VERSALOVICH. George W. Aiken, 23; Beatrice L. Versalovich, 21.

ALDRIDGE—ROBINSON. Aubrey Cooper Aldridge, 25; Robines Irma Robinson, 22.

ANDERSON—EDMONDS. Walter D. Anderson, 22; Mary A. Edmonds, 18.

BARRETT—SMITH. Virgil L. Barrett, 21; Thelma G. Smith, 22.

BLAYNEY—SCOTT. Raymond I. Blayney, 37; Frances E. Scott, 25.

BREWSTER—MILLER. Charles Lindsey Brewster, 40; Rose D. H. Miller, 39.

CARDASO—LEONARD. Alexandre Cardaso, 27; Delvina L. Leonard, 16.

CASTELLANOS—ORTEGA. Sebastian Castellanos, 23; Elvira Ortega, 19.

CICERO—FAZIO. Felippo Cicero, 39; Grace E. Fazio, 18.

CLANDOS—SPALLER. G. A. Clandos, 29; Lrllyon AgFlo Spaller, 25.

CLOSSON—MILHOLLAND. Earl Bryan Closson, 26; Helen Fredonia Milholland, 33.

CONRAD—MORGENTHALER. Michael Conrad, 61; Frieda Morgenthaler, 24.

DAVIS—TOMASE. Hayden Davis, 27; Marie D. Tomase, 23.

DENNISON—BARRETT. Thomas Charles Dennison, 21; Margaret Elaine Barrett, 18.

DRAKE—PECK. Willard L. Drake, 28; Dorothea H. Peck, 28.

EGAN—SCOTT. Thomas A. Egan, 40; Gertrude Scott, 44.

EIGHMY—BRIDGMAN. Elmer Eighmy, 33; Genevieve H. Bridgman, 26.

ESCOBAR—BOURK. Ira Ernest Escobar, 29; Olga W. Bourk, 24.

EVANS—WILSON. Milton Evans, 21; Alice L. Wilson, 24.

FREEMAN—MAZASOVICS. Elmer Freeman, 25; Ella Mazasovics, 21.

FRY—PINNELL. James Corlde Fry, 21; Olive Vera Pinnell, 16.

GARCIA—VALDES. Alejandro Garcia, 33; Manuelita Jesus Valdes, 17.

GEIB—NEISWENDER. Henry Amos Geib, 21; Evelyn Jeanne Neiswender, 21.

GOODWYN—WILCOX. William T. Goodwyn, 24; Mary R. Wilcox, 22.

GOULD—MORRO. Joseph William Gould, 35; Mary J. Morro, 30.

GRIFFITHS—DICKERSON. La Vera Griffiths, 25; Ruth Dickerson, 20.

HENDERSON—WILLIAMSON. John Guy Henderson, 29; Georgia Ruth Williamson, 22.

HERGET—MILLER. Ralph W. Herget, 30; Marguerite Miller, 28.

HOGBEN—O'DELL. Herbert Hogben, 33; Rosalie O'Dell, 37.

HUBBERT—BUCKLEY. Charles Osburn Hubbert, 32; Cornelia Hazel Buckley, 30.

HUFF—ASKRENS. William Frank Huff, 20; Dorothy Askrens, 19.

IVES—LEET. Milton E. Ives, 22; Isabel M. Leet, 23.

JACOBS—BUTLER. Charles Halleck Jacobs, 28; Bernice E. Butler, 27.

KAUFFMAN—HANSEN. Admeralle W. Kauffman, 27; Mary T. Hansen, 19.

LANDAU—CHERNITCKY. Alex Landau, 28; Dora Chernitsky, 28.

LEWIS—WATSON. Wilfred F. Lewis, 27; Marjorie R. Watson, 25.

LINDNER—McDERMOTT. Norman E. Lindner, 33; Edna M. McDermott, 31.

MARRUJO—GARCIA. Willie Marujo, 24; Magdalena Garcia, 18.

MASSION—BRUNSTIN. Jacob Massion, 40; Taube Brunstin, 19.

MATHWIG—TORGRIMSON. Alfred W. Mathwig, 24; Ingeborg L. Torgrimson, 18.

McCOID—WATKINS. Bertram Clyde McCoid, 21; Ruby Alma Watkins, 16.

McELPHATRICK—LOCKWOOD. William McElphatrick, 35; Kathryn M. Lockwood, 31.

McINTYRE—WILKINSON. Parker McIntyre, 31; Alice Wilkinson, 27.

MINOR—STYLES. Walter Minor, 25; Florence Styles, 21.

MOHN—DIXON. Paul O. Mohn, 22; Dawn Dixon, 18.

MOORE—NORRIS. Herbert A. Moore, 21; Bernice Harriett Norris, 22.

MORROW—MAYS. Charles H. Morrow, 21; Mary E. Mays, 21.

MUNRO—SLUDER. Clifton Munro, 22; Frances Sluder, 19.

O'HANLON—LEIMKUHLER. Charles Adelbert O'Hanlon, 32; Hazel Ruby Leimkuhler, 23.

PALLMAN—GRAND. Walfred B. Pallman, 25; Simone Grand, 23.

PATTERSON—CARRICO. Harvey Joseph Patterson, 25; Rose Veronica Carrico, 23.

PHARAOH—LAMONT. Reuben Pharaoh, 56; Minnie Lamont, 55.

PORTILLO—MENDOZA. Jose Portillo, 24; Mercedes Mendoza, 21.

RHOADS—SETTLEMYER. George M. Rhoads, 21; Iva M. Settlemyer, 19.

RICHARDS—ARNOLD. William E. Richards, 28; Gwendolyn H. Arnold, 19.

RICHEY—BOWERS. Herbert J. Richey, 22; Gertrude M. Bowers, 21.

ROLLINGER—RACCA. Edwin Joseph Rollinger, 31; Josephine Racca, 31.

NOTICES OF INTENTION TO MARRY

The following notices of intention to marry were issued yesterday. Name and age given.

ROSOFF—WEINSTEIN. Charles Rosoff, 24; Sarah F. Weinstein, 22.

SCHEIFER—SEBRES. Edward Harold Scheifer, 27; Dorothy Zelda Sebres, 29.

SENEY—WARD. William Harold Seney, 26; Mary Mildred Ward, 20.

SMITH—AWREY. Ernest C. G. Smith, 22; Ruth Awrey, 23.

STEWART—STAMPS. Oliver P. Stewart, 34; Pearl P. Stamps, 24.

STITES—COWAN. James R. Stites, 21; Emma Louise Cowan, 17.

SVACINA—DOBROVOLNY. John Svacina, 46; Frances J. Dobrovolny, 30.

SWARTWOUT—SHIPTON. Duane Swartwout, 25; Luella Shipton, 24.

TAYLOR—TROUTMAN. Strevell G. Taylor, 22; Charlotte A. Troutman, 21.

THOMPSON—WASKOWITZ. Nathan B. Thompson, 30; Lillian Waskowitz, 28.

THORNGREN—LATHROP. Alfred Thorngren, 22; Helen G. Lathrop, 23.

VINCENT—JORDAN. Clarence M. Vincent, 25; Leverine Jordan, 22.

WARREN—HUTCHINSON. William George Warren, 29; Dorothy Tennessee Hutchinson, 22.

WIEGAND—MORGAN. Frank H. Wiegand, 22; Marna M. Morgan, 22.

WILLIAMS—GARDNER. Wilfred I. Williams, 27; Pauline E. Gardner, 17.

WISE—MARREN. Fred Hayes Wise, 35; Winifred Margaret Marren, 25.

WOLLMAN—KIRSCHBAUM. Arthur Wollman, 25; Reba Kirschbaum, 19.

BIRTHS

Names, sex, place and date of birth.

CARSON. Mr. and Mrs. Dean. Boy. Sylvan Lodge Hospital. August 20.

COFFEE. Mr. and Mrs. Clarke. Boy. Hollywood C. B. M. Hospital. August 20.

DAVIS. Mr. and Mrs. Clarence. Daughter. 116½ West Ninety-third street. August 14.

HASKINS. Mr. and Mrs. Roy. Daughter. 9717 Male avenue. August 11.

KARNES. Mr. and Mrs. Harold. Daughter. Sylvan Lodge Hospital. August 22.

MEERSCHAERT. Mr. and Mrs. Charles. Boy. 1626 Marvin street. August 19.

WAIF. Mr. and Mrs. Francis. Daughter. Sylvan Lodge Hospital. August 22.

DIVORCE SUITS FILED

ANGEL. Arthur Weston against Edith Adell.
CROWNOVER. Ella H. against Zaner Mills.
DANEWOOD. Florence R. against Carroll G.
DONALD. John M. against Verna I.
DOSER. Katherine F. against John.
DOSKY. Helene against Harry A.
BARNHILL. Bessie against Frederick.
ESTES. William S. against Rita C.
FAY. Alice against Joseph W.
GIBSON. Bertha E. against James O.
HAAS. Isabel against Paul J.
HENDERSON. Marie A. against Curtis.
HOOKER. F. L. against Mary Alice.
HUGHES. Midge S. against Thomas J.
JENSEN. Annie against Peter.
KASPAR. Elizabeth G. Nugent against James V.
KENNEDY. Marjorie Ruth against Jack Paton.
KITCHENS. Flora A. against James A.
LENANE. Beatrice against Harry F.
LOWE. James A. against Nina G.
MARSHALL. Elsie Ford against Horace P.
METTLER. Carrie against Earl F.
PAPADAKIS. Weatha Elerick against Nicholas D.
PENNOCK. Verne against Venue.
PERRY. Iva against J. R. H.
PICKFORD. Edith M. against Harry.
PIERCE. Charles E. against Louise I.
RHEAD. Cora M. against Wallace D.
RICHARDSON. Florence against Earl Herbert.
SCHWARTZ. Rose against Samuel Jacob.
SELL. Bertha G. against Charles H.
SHERMAN. Emma B. against William T.
SMITH. Mildred Claire against Otis Eugene.
STORM. Sadie against Edward.
TEAGUE. Dorothea B. against Walter E.
THOMAS. Daisy against Frank.
WIEDERHOLDT. Metilda against C. A.
WIGGETT. Gordon W. against Clara J.

DIVORCE DECREES GRANTED

BRAGG. Lucinda from John E.
CARTER. Vera B. from Sylves P.
DELGADO. Rae E. from Benjamin T.
DIDRIKSON. Ingeborg from John.
DIX. Lillian Margaret from Holgrenade Benler.
ENGLAND. Jennie from W. L. (also known as William L.)
GRIFFIN. Lillian F. from Hulin N.
HEATH. Elsie Louise from John Nicholas.
HIBBARD. Lawrence C. from Ida May.
HOSKIN. Mildred A. from Raymond L.
HUMPHRIES. Myrtle from Arthur.
JOHNSON. Ruth E. from Scott R.
KENWORTHY. Phoebe Harriett from Harry O.
KERN. Julia from Jack.
KLEIN. Selma from Harry.
LIZER. Margie Powers from Gorham.
McCARDLE. Georgia from Ernest.
McGRUDER. Ada L. from Newton.
McLEOD. Irene R. from Leroy O.
MOORE. Esther A. from Harold C.
MOSSO. Carmelina M. from John B.
PHILGRAN. Agnes C. from Frederick J.
REYES. Manuella from Pablo.
RILEY. Marion A. from Holland F.
STUTSMAN. Jennie from Lester U.
WARD. Homer O. from Helen L.
WHEELER. Eva from Earl N.
WILLENS. Irving from Helen.
WILSON. Anna fro mParker.

NATURALIZATION PETITIONS

Petitions for naturalization, with name, nationality and residence given, have been filed with the United States District Court, as follows:

Delia Josephine Fallon, 1040 Crescent Heights Boulevard; Ireland.

George Melville Hollingsworth, Pasadena; Canada.

Ignazio Di Matteo, Home Gardens; Italy.

Nichola Augusta Kovach De Leleza, 834 North Dillon street; Hungary.

Evangelow Nikolaos Demopoulos, 11329 South Vermont avenue; Greece.

Leora Hearne Groth, Sierra Madre; Canada.

Armen Alexander Coorian, 1173 West Boulevard; Canada.

Alice Florence Hildyard, 2226 West Twenty-second street; England.

Clemente Cervantes, 1616½ Bridge street; Mexico.

Mary Blair Jakobson Dahlberg, Venice; Sweden.

Lilian Coulter, 2938 North Griffin avenue; Canada.

Alma Doane Graven, Glendale; Norway.

Camillo Basso, 553 Eva Terrace; Italy.

Assunta Maria Lirussi, 549 Eva Terrace; Italy.

James Stephen Strachan, 1162 West Edgeware Road; Ireland.

Mary Strachan, 1162 West Edgeware Road; England.

James McArdle, Reseda; Ireland.

Leah McArdle, Reseda; Scotland.

Nellie Winifred Treberne, 1223 South Bonnie Brae; England.

Otto Schmidt, 3631 Ruthelen street; Germany.

Meier Cukrowski, 2613 South Bronson avenue; Poland.

Esander Tetskin, 141 South Soto street; Russia.

Tharald Emanuel Olsen, 9111 Dalton avenue; Great Britain.

Robert Alexander Orr, Ocean Park; Great Britain.

Elizabeth Sutherland Orr, Ocean Park; Great Britain.

Olla Rackoffsky, 4300 South Wilton Place; Russia.

Morris Folb, 2464 Terrace Heights avenue; Great Britain.

Franz Naumann, 1246 West Sixtieth Place; Czecho-Slovakia.

Floyd Alonzo Lewis, Bell; Great Britain.

Elma Wilhelmina Lalu, 323 North Broadway; Latvia.

Fulvio Grossi, 6336 Fifth avenue; Italy.

Frans Leonard Larsson, 1064 Portola avenue; Sweden.

Anna Helsina Larsson, 1064 Portola avenue; Sweden.

Charles Kalinsky, 2120 Dunsmuir avenue; Canada.

Bessie Kaplan, 4120 South Central avenue; Great Britain.

Magdalene Gertrud Anna Rosina Jamb, 331 South Lafayette Park Place; Germany.

Horace Reginald Jones, Inglewood; Great Britain.

Hildur Marie Jones, 230 East Ninety-third street; Norway.

John Alfred Gilmour, Huntington Park; Great Britain.

Deonicios Stathatos, 1161 West Fifty-first Place; Greece.

Percival John Green, 155 North Gates street; Great Britain.

George Edward Rampson, 1285 Mullen avenue; Great Britain.

Margarete Hammond, Long Beach; Germany.

Reidar Walter Frantzen, 1650 West Fifty-first Place; Norway.

James Nicholas Schles, 3977 Arlington avenue; Jugo-Slavia.

OFFICIAL DEATH LIST

Name and place of death—	Age.	Date.
DE GAITAN, Viviana. Los Angeles	84	Aug. 22
ERICKSON, Willis. Los Angeles	53	Aug. 23
HAMILTON, William. Los Angeles	42	Aug. 20
HAMMERAAS, Rolf. Los Angeles	21	Aug. 21
HUDGES, Sarah. Los Angeles	84	Aug. 23
PAYNE, Ella. Los Angeles	66	Aug. 22
LOVEJOY, Emma. Los Angeles	67	Aug. 21
MILBURNE, Letitia. Los Angeles	50	Aug. 24
MIRAMONTES, Elizabeth. Los Angeles	69	Aug. 22
MURPHY, Thomas. Los Angeles	62	Aug. 21
ROSS, William. Los Angeles	80	Aug. 21
SHREWSBURY, Joseph. Los Angeles	68	Aug. 24
SWARTZTRAUBER, Mary. Los Angeles	85	Aug. 24
UNGER, Robert. Los Angeles	31	Aug. 21

DEATHS

With Funeral Announcements.

ADAMS. At 5752 Victoria avenue, Mrs. Sarah Maria Adams, aged 85 years, beloved mother of Mrs. Bertha J. Eckert of Lindsay, Cal.; Robert H. and Guy E. Adams and Mrs. H. W. Bostick of Los Angeles.
Funeral services will be private, today at 1 p.m., from the Little Church of the Flowers, Forest Lawn Cemetery. W. A. Brown, funeral director.

ANDIS. Margaret Andis, late of 7934 Santa Monica Boulevard, beloved wife of John A. Andis.
Services will be held today at 2 p.m. from Hollywood Cemetery chapel, under direction of the Ruppe Mortuary, 842 South Figueroa street.

BATTY. Services for Margarett E. Batty will be held Saturday at 10 a.m. from the Ruppe Mortuary, 5060 Compton avenue.

BECKER. John Joseph, infant son of Mr. and Mrs. Samuel D. Becker of 9902 South Budlong avenue.
Funeral today at 1 p.m. from the Bramble Funeral Church, 1816 Toberman street.

BRADFORD. At South Santa Anita, August 24, 1927, James B. Bradford, aged 53 years, beloved husband of Ella Bradford; father of James W. and Lester L. Bradford of Los Angeles and John S. Bradford of Davenport, Iowa.
Funeral today at 10 o'clock at chapel of Turner, Stevens & Turner, Alhambra. Interment, Belle Plaine, Iowa.

DEATHS

With Funeral Announcements.

BURTON. Benjamin F., beloved husband of Lettie L. Burton; father of Gladys F. and Earl R. Burton.
Funeral services Saturday at 10 a.m. from the Le Roy Bagley Mortuary, 5440 Hollywood Boulevard.

CASE. At 631 West Forty-sixth street, August 25, Estella H. Case.
Remains at R. C. Dellenbaugh & Co., 630 Venice Boulevard. Notice of funeral later.

CHAMBERLIN. August 25, Mrs. Eliza J. Chamberlin.
Remains at the chapel of W. A. Brown, 1815 South Flower street. Notice of funeral later.

CONDIT. August 25, Roy D. Condit, aged 54 years, of 1656 West Forty-seventh street, a native of Champaign, Ill., beloved brother of Mrs. Bruce McCormick of this city and Mrs. Olive Sprague of Middleboro, Ky.
Funeral services Saturday, August 27, at 2 p.m., from the Little Church of the Flowers, Forest Lawn Cemetery. W. A. Brown, funeral director.

COOK. August 25, Carrie B. Cook, beloved mother of Mrs. Joseph W. Vickers, Clinton F. Jeccombe and Dorothy A. Cook; sister of Friend W. Richardson.
Services Saturday, August 27, at 10 a.m., from Pierce Brothers' chapel. Interment, East Section, City Cemetery, San Bernardino, Cal., at 2 p.m.

DROESCHER. At Alhambra, August 24, 1927, Frederika B. Droescher, aged 86 years, beloved mother of Mrs. Pauline L. Strong.
Funeral and interment at Memphis, Tenn. Turner, Stevens & Turner, Alhambra, directors.

DUERST. In Wilmar, August 25, Virginia Marie, beloved daughter of Fred F. and Bertha M. Duerst, aged 11 months.
Funeral services private, at the parlors of F. A. Utter & Son, Alhambra, at 10 a.m. August 27.

ELLIOTT. At Newcastle, Ind., August 20, George Elliott, well-known dirt-track race driver, son of Mr. and Mrs. George W. Elliott of Arcadia, Cal.
Funeral services will be held today at 3 o'clock from the Reynolds & Eberle Memorial Chapel, 825 East Orange Grove avenue, Pasadena.

FIELD. Mary K., of 3429 Chesley avenue, beloved wife of George W. Field; mother of Mrs. Kenneth E. Taylor, Charlotte and George W. Field, Jr.
Funeral services will be held at chapel in Inglewood Park Cemetery Saturday, August 27, at 2 p.m. Ivy H. Overholtzer in charge.

FLYNN. Services for Nicholas Flynn will be held Saturday at 3 p.m. from the Ruppe Mortuary, 5060 Compton avenue.

FOLEY. Mary A. Foley, beloved wife of John W. Foley, loving mother of Mrs. James F. Hoolehan and Mrs. Harry J. Murphy of Kansas City, Mo.; James F. Foley of this city.
Remains at the residence, 2927 South Brighton avenue. Funeral services Saturday at 8 a.m. at St. Agnes Church, West Adams and Vermont. George B. Remington, funeral director.

HAGGQVIST. Services for Miss Carla K. Haggqvist Saturday at 11 a.m. from Pierce Brothers' chapel.

HAMILTON. William Douglas Hamilton, loving husband of Mrs. Mae Hamilton; son of Mrs. Dora Hamilton, and brother of Gordon Hamilton.
Funeral services will be held today at 2 p.m. from the chapel of R. C. Dellenbaugh & Co., 630 Venice Boulevard. S. J. Frumento, director.

HARTMAN. George J. Hartman, Jr., beloved son of Mr. and Mrs. George J. Hartman of 925 South Mansfield avenue.
Funeral services will be held today at 2 p.m. at chapel of Francis V. Hall Co., 1607 South Flower street. Ivy H. Overholtzer in charge.

HICKMAN. August 25, E. J. Hickman.
Remains at the chapel of W. A. Brown, 1815 South Flower street. Notice of funeral later.

HURLEY. John Hurley.
Remains at parlors of D. L. Warner, 4974 Whittier Boulevard.

KING. Services for Ira L. King will be held today at 3 p.m. from the Ruppe Mortuary, 842 South Figueroa street.

MADISON. Services for Harold W. Madison Monday at 11 a.m. from Pierce Brothers' chapel.

MATURO. Of 6106 Hallandale Drive, Glenalnnis Maturo.
Remains in care of Cresse's, Highland Park. Interment, Youngstown, O.

NOBLE. John C., late of 518 West One Hundredth street.
Funeral services Saturday at 10 a.m. from the Bramble Funeral Church, 1816 Toberman street.

POWELSON. At 2720 Palm Grove avenue, August 25, Lizzie R. Powelson, aged 81 years, beloved mother of Mrs. Ines Hunt, Ernest, Thomas, Walter and Peter Powelson of Los Angeles, Mrs. Gertrude Adams of Philadelphia and Mrs. Bertha Seeley of New York.
Funeral services Saturday, August 27, at 3:30 p.m., from the chapel of R. C. Dellenbaugh & Co., 630 Venice Boulevard. Interment, Odd Fellows Cemetery.

QUILTER. Funeral services for Elizabeth Quilter today at 10 a.m. from chapel of Graham & Isbell, 915 West Washington street.

RODDEN. Funeral services for John Rodden, Saturday, August 27, at 1 p.m., from the Little Church of the Flowers, Forest Lawn Cemetery, under auspices Hollenbeck Lodge, F. & A. M. Pierce Brothers, directors.

SARVER. At 4940½ Pasadena Terrace, Anna Rebecca Sarver.
Funeral services at Cresse's, Highland Park, Saturday at 1 p.m.

SMALSTIG. Mrs. Julia Smalstig.
Remains at chapel of Gus Alvarez & Moore.

SMITH. At Loma Linda, Cal., Clara Johnson Smith, loving wife of Roy M. Smith, daughter of Mary A. Johnson, sister of Anna K. Johnson.
Funeral services today (Friday) at 2 p.m. from the chapel of Reed Brothers Co., 721 West Washington street.

STUBBS. August 24, Mrs. Sarah A. Stubbs, at the Virginia Hotel, Long Beach, Cal., widow of the late J. B. Stubbs and mother of Mrs. Mary E. Hornby.
Funeral services 3 p.m. Friday from the Mottell funeral parlors, Third and Alamitos streets, Long Beach.

THOMPSON. August 25, May A. Thompson, aged 55 years, at her late residence, 2959 West Thirty-first street.
Remains at Edwards Brothers.

URREA. August 25, Orosio Urrea, aged 8 years.
Remains at The White Company, 664 West Washington street.

WALLACE. In Glendale, Cal., August 24, 1927, Mrs. Georgia W. C. Wallace, aged 67 years, a native of California; loving mother of Mrs. Edwin T. Curtis, Mrs. Georgia Cooper Stevens, Mrs. Edith Carrere and Harry H. Cooper.
Funeral services from the Little Church of the Flowers, Forest Lawn Cemetery, August 27 at 10 a.m. L. G. Scovern Co., Glendale, directors.

WALRATH. At 3677 York Boulevard, Myrtle Olive Walrath, beloved wife of V. E. Walrath.
Remains in care of Cresse's, Highland Park. Funeral arrangements later.

WERNIGK. August 24, Dr. Reinhard Wernigk, husband of Helen Wernigk, brother of Mrs. Robert Moorhead and Mrs. Emily Koch.
Funeral services at Bresee Brothers' chapel, 855 Figueroa, Saturday, 10 a.m. Interment, San Gabriel Cemetery.

WEST. August 25, at the Good Samaritan Hospital, Susan Dunham West of 2018 Berkshire avenue, South Pasadena, wife of William Frederick West.
Funeral Friday at 4 p.m. at the Church of Our Savior, San Gabriel.

WILLIAMSON. August 25, at 3331 North Altura Walk, Mary J. Williamson.
Services Saturday at 2 o'clock from the chapel of McIntosh & Mater, 2730 North Broadway.

FUNERAL DIRECTORS

GEORGE B. REMINGTON
THE FUNERAL HOME OF SERVICE
ADEQUATE FREE PARKING SPACE
1133 SOUTH FLOWER STREET
TELEPHONE WEstmore 9728

EDWARDS BROTHERS, INC.
SERVICE, ECONOMY, RELIABILITY
930 Venice Boulevard (16th street.) WE. 8848.

BRESEE BROTHERS
AMPLE FREE PARKING SERVICE
855 SOUTH FIGUEROA FA. 3123.

E. CLAIR OVERHOLTZER CO.
WE. 6147. 1236 South Grand.

WASHINGTON CO. J. D. ROBINSON
735 West Washington street. WE. 5615.

GARRETT BROTHERS
921 Venice Boulevard (16th street.) WE. 2039.

ROBERT SHARP & SON WE. 4448
931 Venice Boulevard.

E. C. KOOP, 1814 W. WASHINGTON

CEMETERIES

INGLEWOOD PARK CEMETERY
MAUSOLEUM, CREMATORY, COLUMBARIUM
Three hundred acres, wonderfully landscaped, with beautiful lawn, trees, flowers, lake, winding walks and roads. All perpetually cared for in this supreme last resting place. For information call TRinity 4487. THornwall 6837.

BEAUTIFUL HOLLYWOOD CEMETERY
Mausoleum-Crematory-Columbarium
"HOLLYWOOD CHAPEL," the most artistic little chapel on the Pacific Coast, available for funerals without cost.
CRYPTS $225.00
6000 SANTA MONICA BOULEVARD
HEmpstead 3838. Holly. 8458.

FOREST LAWN MEMORIAL PARK
Cemetery, Mausoleum, Crematory
"The Cemetery Unusual"
Every form of burial under perpetual care.
"Among the Hills"
Glendale Avenue & San Fernando Road

CEMETERY LOTS

INGLEWOOD Cemetery lot, Rose tract, family lot, beautifully sit., Div. A B C D. Ph. ME 7656.

FLORISTS

THE ALEXANDRIA FLORIST
Good Floral Designs at Popular Prices.
HOTEL ALEXANDRIA VA. 8901.

NOTICIAS MUNDIALES DE ULTIMA HORA

NOTAS TELEGRAFICAS

Director de Caza Dimisionario Alaba las Condiciones de California

SAN FRANCISCO, Agosto 25.—"California ofrece al resto de los Estados Unidos un luminoso ejemplo en lo que se refiere a la conservación de la caza y la pesca," ha declarado hoy Isadore Zellerbach, presidente de la Comisión de Caza y Pesca del Estado, al hablar sobre la renuncia de su puesto, que acaba de presentar al gobernador Young.

Dice el señor Zellerbach que durante el tiempo que estuvo al frente de esa importante comisión, se lograron adelantos de much trascendencia, como el desarrollo de los viveros de peces, la más eficaz persecución y oportuno castigo de los violadores de las disposiciones sobre caza, y la terminación de los planes para el establecimiento de otro coto de caza del Estado en Sudcalifornia.

Sucumbe a sus Males el Cardenal Casanova

TOLEDO (España) Agosto 25.—El cardenal Reig Y. Casanova, arzobispo de Toledo y primado de España, ha fallecido hoy tras larga enfermedad. Concurrió este alto prelado al congreso eucarístico celebrado el año pasado en Chicago, y fue recibido por el Presidente Coolidge. Nació en 1859 en Valencia, y recibió el capelo cardenalicio en Diciembre de 1922.

Aprehensión del Hermano de un Bandido Mejicano

CIUDAD DE MEJICO, Agosto 25.—Ayer temprano, en una boscosa serranía cercana a Toluca, fue capturado Rafael Reyes, hermano del recién ajusticiado bandido, Manuel Reyes, según informa El Universal. Dícese que le ayudaba a su hermano con caballos, armas y dinero. Manuel Reyes fue ejecutado públicamente en Toluca este último domingo.

Los Federales Triunfantes en una Reñida Batalla

CIUDAD DE MEXICO, Agosto 25. Dicen mensajes de Guadalajara que las fuerzas federales derrotaron a un grupo rebelde que atacó a Tapalpa, no sin hacerles diecisiete muertos, a cambio de tres soldados federales heridos. El combate duró seis horas.

Noticiase que en el Estado de Veracruz las fuerzas agraristas derrotaron a las revolucionarias mandadas por el ex-general Miguel Alemán, en el ataque que dirigió éste contra Chicontepec.

Un barco de matricula estadunidense, que llevaba el número A-714, y que estaba detenido, por acusársele de tráfico ilícito de licor, en Topolobampo, puerto mejicano del Pacífico, logró escaparse en la noche, según mensajes oficiales. El cónsul norteamericano en Guaymas había pedido su detención.

Se Intensifica la Campaña en el Estado de Veracruz

CIUDAD DE MEXICO, Agosto 25.—Despachos especiales de Veracruz anuncian la continuación de la campaña militar contra los grupos rebeldes que operan en el Estado jarocho. Dirígese especialmente la ofensiva contra el ex-general Miguel Alemán Pérez, que se alzó en armas hace poco por difencias políticas locales.

Las fuerzas federales que manda el general José Dorantes alcanzaron y derrotaron a Alemán en Piñas. También fue éste batido por voluntarios agraristas cuando atacó a Chicontepec.

Otro grupo rebelde, que pertenece a la banda de Uriel Martínez, entró en la población de Banderilla; pero se dio a la fuga al aproximarse a ese punto las tropas del gobierno.

NOTAS LOCALES

Se Forma una Sociedad para el Embellecimiento de una Calle

Hacer de la calle Séptima una de las vías comerciales más hermosas del mundo, es el anunciado propósito de la Asociación de Mejoras de la Calle Séptima, que se constituyó ayer en el domicilio social de la "Developers' Association" de Los Angeles, sito en la calle Fower Sur, 342.

Fue elegido presidente de la citada entidad, John A. Quinn, que personalmente ha dirigido los trabajos de organización relacionadas con la bajada del nivel de la rasante de la calle Séptima. Eligióse secretario ejecutivo a C. M. C. Raymond, quien por diez años ocupó puesto análogo en el Club de Anunciadores de Los Angeles, y secretario de campo al señor A. J. Taube. Nombróse asimismo un comité planeador ejecutivo, compuesto de nueve miembros, quienes se ocuparán en perfeccionar los proyectos para el conveniente desarrollo de la calle Séptima.

Automóvil sin Conductor, Gobernado por Radio

R. L. Mack, inventor del "coche fantasma," y Waldo T. Tupper, gerente de la exposición del radio, hicieron ayer públicas en la calle Octava las pruebas de este nuevo vehículo sin conductor, que parece estar destinado a aumentar los espinosos problemas que tienen que resolver los policías de tráfico.

"El coche fantasma" viene anunciado como una nueva demostración científica de las aplicaciones del radio, y fue traído por los organizadores de la Exposición del Radio, que se celebrará en el Auditorio del Hotel Ambassador, del 5 al 10 del entrante. El inventor de este mecanismo, R. L. Mack, de Nueva York, ha demostrado con su prueba de ayer que el coche puede ponerse en marcha, pararse, sonar la bocina y encender o apagar sus luces, por medio del radio, que trasmite energía para todas esas operaciones desde un aparato instalado en un coche que va detrás del "coche fantasma."

Charlas Infantiles para Chiquillos de Escuela

XI

Los indios les ofrecieron luego la pipa de la paz a los franceses (The Indians now offered the peace pipe to the Frenchmen.) Los franceses la tomaron y fumaron con los indios (The Frenchmen took it and smoked with the Indians.) Esa era la manera india de decir, "Somos amigos" (This was the Indian way of saying, "We are friends.")

Marquette preguntó a los indios a qué tribu pertenecian (Marquette asked the Indians what tribe they belonged to.) Le dijeron ellos que eran de la tribu llamada de los Illinois (They told him that they were of the tribe called the Illinois.)

FULLY EXPLAINED

Complaining customer at coffee stall: I haven't come to any ham in the sandwich yet.

Proprietor: Try another bite.

Customer (after huge mouthful:) I haven't come to any ham yet.

Proprietor: Garn! You must have gone right past it.—[The Scotsman.

FIGHT RAGES FOR BALDWIN

Battle for Control of Locomotive Company is Being Waged by Fisher Brothers and S. M. Vauclain

NEW YORK, Aug. 25. (Exclusive)—A bitter struggle is being waged for control of the Baldwin Locomotive Works, the opponents in the battle for the $75,000,000 concern, which is the largest locomotive-manufacturing company in this country, being the Fisher Brothers of automobile body fame and Samuel Matthew Vauclain, veteran head of the engine company. Arthur W. Cullen, Chicago grain operator, for a time apparently opposed the groups, but today it was revealed that he was acting solely for himself.

The bitterness of the struggle, which caused the company's common shares to advance $24,000,000 in market value since the beginning of the year, came to light today after dispatches told that Baldwin directorate meeting had been merely a routine affair.

C. R. Billing and R. F. Shields of Detroit, who are slated to represent the Fisher interests on the new Baldwin directorate, conferred with Mr. Vauclain and Thomas S. Gates, chairman of the company, in Philadelphia late Wednesday afternoon. They presented their credentials—proxies representing more than half of the common stock and a sizeable block of preferred shares—and were informed there would be no Baldwin meeting Thursday because of the lack of a quorum.

Overnight a Baldwin directorate quorum was rounded up. Meanwhile, Mr. Billing and Mr. Shields, according to persons close to the Fisher interests, were enjoying the sights of this city. When informed that a Baldwin meeting was in progress the two were much surprised, but made no comment.

A few minutes after this meeting with the Fisher representatives, a dispatch from Philadelphia quoted President Vauclain as saying no change had been made in the Baldwin directorate and none was contemplated. Bankers close to the Fishers here, however, assert that on Wednesday afternoon both Mr. Billing and Mr. Shields were promised places on the Baldwin board when it met in September. The next scheduled meeting of Baldwin is September 29.

The prize for which the Fishers, Mr. Cullen and Mr. Vauclain have waged a three-cornered fight—which is now merely a Fisher-Vauclain bout—is said to be $30,000,000 of Philadelphia real estate on which are the locomotive plants. The engine plant is gradually being transferred from Philadelphia to Eddystone, Pa.

Wall street has been full of rumors about Baldwin since the first of the year. Only a few weeks ago, however, it was definitely known that the Fisher brothers had acquired more than 100,000 shares of the company's 200,000 common shares and a sizeable block of the 200,000 preferred shares which also have voting power. Arthur W. Cullen is credited with owning 35,000 common shares.

The fluctuations of Baldwin, whose certificates have the reputation of traveling more than any other high-priced common shares, became so violent several times that the financial district hinted at a corner while the business conduct committee of the New York stock exchange kept close tab on the gyrations with a view of possible action if necessary.

The Baldwin meeting today mystified the street. What actually happened there, aside from routine business, none in the financial district ventured to guess. Wall street, however, looks expectantly to the September 29 meeting and will watch events closely meanwhile.

Fisher Brothers, by the admission of Fred J. Fisher Wednesday, at Detroit, have run up a fortune of $35,000,000 in 1924 to $125,000,000 at the present. The sale of Fisher Body Corporation to General Motors Corporation and the profits received from the latter considerably contributed to this fortune. Some of the Fishers also are credited with big stock winnings, but details of such transactions are rather hazy.

The Fisher boys, back in Detroit nineteen years ago, started in the automobile business with a capital of $50,000. They sold the corporation, which succeeded the original firm, to General Motors Corporation last year for $208,000,000 through an exchange of stock. The Fishers, according to their bankers, have no definite plans for Baldwin. They bought it essentially as an investment. The Fishers and Mr. Cullen are in no way connected in the deal.

JEANNE CAN ENJOY DOUBLE BIRTHDAYS

SAN FRANCISCO, Aug. 25. (Exclusive)—Jeanne Madison Cameron can celebrate birthdays for the rest of her life for a period of forty-eight hours at a time. She was born at sea just as the Dollar liner President Madison crossed the one hundred and eightieth meridian, where the clock readjusts itself, and was ten days of age when she arrived today. She is the daughter of Mr. and Mrs. John A. Cameron of Shanghai.

SORE ITCHING RASH FOLLOWED BERRY-PICKING

Spread rapidly, but was checked at last and quickly healed

Carrolltown, Pa., Aug. 19:—"One day last year after picking berries my hand began to itch very badly. I scratched it but did not bother to put anything on it. Finally the place became red and sore and began to spread all over my hand. Then I became alarmed and seeing your advertisement I sent for a sample each of your Resinol Soap and Ointment. After using these samples the relief was so great, I purchased two full size cakes of Resinol Soap and two jars of Ointment and continued their use until my hand was finally healed. I can never thank you enough for what your Resinol has done for me, and I hope that all who have skin trouble will try these products."—(Signed) Agnes Frederick, Box 17.

Begin today to use Resinol for Sunburn, Chafing, Insect Bites, etc. Ask your druggist for it.

Stomach Ache? Do This

When stomach or bowel disorder causes pains or nausea, a little Chamberlain's Colic Remedy in water usually gives quick relief. Get this reliable remedy from your druggist today. Keep it handy. For trial size, send 4 cents to Chamberlain Medicine Company, 713 Sixth Avenue, Des Moines, Iowa.

CHAMBERLAIN'S
GUARANTEED REMEDY FOR
COLIC AND DIARRHEA
THE FIRST AID IN STOMACH ACHE

CHICHESTERS PILLS
THE DIAMOND BRAND
SOLD BY DRUGGISTS EVERYWHERE

Teeth as Low as $5 ...
THE WONDER PLATE
Dr. Medcraft
536 S. Broadway

Pimples and Blotches
There is a clean, healing ... easy to use ... shortly clear away Pimples, ... heads, Blotches, ... similar Skin Irritations. To keep your skin clear and healthy always use Zemo, clean, healing Liquid ... for skin and scalp irritations ... and $1.00 at all druggists.

Zemo FOR SKIN IRRITATIONS

PILES and FISTULA
Permanently removed without operation or detention from business or pleasure. ...
Pacific Coast Proctological ...

FREE MOVIES

Daily at 2:30

See FONTANA on the Screen

The movie you won't forget—shows how people, like YOU, changed the worry and fret of city life for a self-supporting farm home, continuous income from happy, healthy outdoor work, and enjoy city conveniences. 5 reels daily at 2:30 on Sixth Floor, 631 S. Spring St. FREE.

To those who mail the coupon below at once we will send FREE the book of the Fontana plan and views of the world's greatest diversified farm.

Fontana Farms Co.
631 South Spring St.
Los Angeles

Name ...
Address ...

A NEW WINDOW SHADE MATERIAL
ELKO-TEX.
is WATERPROOF, won't crack, fade or curl. Easy to clean. Let us demonstrate this wonderful new shade cloth to you.
A SHADE THE BLIND MAN
E-H-Elkeles Inc.
TWO STORES
733 So. HOPE ST-614 So. WESTERN AVE.

Reed Brothers Co's. History of Los Angeles and the State of California

Continuing with last week's list of products in which California leads the Union, we find that our State is first also in almonds, beans, grapes, pears, peaches, cherries and apricots.

California ranks very high in the list with other products, such as copper and wheat; indeed, a study of the list makes it very easy to see why California holds such an important place in the Union.

Our complete funeral home is placed without charge at the disposal of all who call upon us. It is a much appreciated part of our equipment.

REED BROTHERS CO.
Funeral Directors
MYRON W. REED, PRES. · FRANK E. GEDGE, VICE PRES.

OPENED ON U.C.L.A. UNITS

... Proffer $1,490,000 ... Two Buildings

... to Consider Contract ... Early Meeting

... Romanesque Style ... for Structures

... bids on the first two ... to rise on the new campus ... of the University of ... at Los Angeles were opened ... full plans and specifications ... two structures were ... for the first time.

(Continued on Page 3, Column 3)

REPORT ON V...

... Directors Call ... Watersons Ask De...

The Los Angeles Times

XXVI. FRIDAY MORNING, AUGUST 26, 1927.—PART II. 18 PAGES. POPULATION By the City Directory—(1927)—1,...,000 By the Federal Census—(1920)— 576,673

...DWIN

...y is Being ...auclain

...ng waged for ...he battle for ...anufacturing ...de body fame ...ompany. Ar- ...ently opposed ...r for himself. ...routine busi- ...ocial district ...street, how- ...to the Sep- ...t will watch ...admission ...nday, at De- ...tune of $26,- ...00,000 at the Fisher Body Motors Cor- ...ontributed from ...contributed ...of the Fishers ...g stock win- ...nth transac-

...in Detroit ...d in the au- ...capital of ...corporation, ...inal firm, to ...on last year ...an exchange ...according to ...efinite plans ...ht it essen- ...The Fish- ...in no way

...JOY ...THDAYS

...25. (Eccle- ...ameron can ...the rest of ...forty-eight ...was born at ...er President ...undred and ...the clock ...ten days of ...ay. She is ...Mrs. John

Teeth as Low as $5. Best Set $...

Best white pin tooth set, as many as you say, including your choice of red or maroon rubber.....

THE WONDER PLATE

All flesh color. No rubber. Unbreakable. Does not clasp on them; will not break. The latest advancement in dentistry.

My Extremely Low Fees

Teeth as low as.....

Best White Fit (other set).....

Gold Crown (22-karat).....

Bridgework (22-karat).....

Porcelain Crown.....

Gold Fillings.....

Silver Fillings.....

Tooth Extracted (Painless).....

Old gold is valuable. I pay cash or give you full value for it on dental work.

NOT A DENTAL PARLOR, A Modern high-class, up-to-date office with sterilized instruments, and only operators, whom you are advised to recommend to your friends.

Dr. Medcraft EXAMINA...

Entire Third Floor 536 S. Broadway TUCKER 7...

Arcade Theater Building, Tucker 6...

Hours: 8:30 to 6; Sun., 9 to 12.

Pimples and Blotches

There is a clean, healing ... easy to use any time, that ... shortly clear away Pimples, ... heads, Blotches, Blemishes ... similar Skin Irritations.

To keep your skin clear ... healthy always use Zemo, ... clean, healing Liquid Antiseptic for skin and scalp irritations. ... and $1.00 at all druggists.

zemo FOR SKIN IRRITATION

PILES and FISTULA

Permanently removed without ... operation or detention from ... or pleasure. The relief is ... guaranteed, or no cost to you. ... either Rectal Disease treated by an ambulant office treatment. Send for Free Booklet

Pacific Coast Proctological Clinic Suite 1174 Low's State Bldg. ... H. F. Kenamore, M.D., and E. S. ...

Daily at 2:30

FONTANA on the Screen

...forget—shows how people, like YOU, ... and fret of city life for a self-supporting ...ous income from happy, healthy outdoor ...y conveniences. 5 reels daily at 2:30 ...loor, 631 S. Spring St. FREE.

...upon be- ...ed FREE plan and greatest ...

...s Co. ...g St.

Please send me the Fontana ... ature. Tell me how much it takes ... start. Also details of 10-year ... at 7 per cent.

Name .....

Address .....

N. B.—If you give P. O. box, ... street address also.

WINDOW MATERIAL O-TEX. ROOF, won't ...rt. Easy to ... demonstrate ... new shade

...keles Inc. ...Stores ...-614 So. Western Ave.

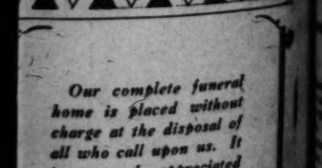

Our complete funeral home is placed without charge at the disposal of all who call upon us. It is a much appreciated part of our equipment.

REED BROTHERS CO Funeral Directors

JOHN W. REED · FRANK E. DEICER · JOHN W. TAPLEY PRES. VICE PRES. SEC'Y

...OPENED ON C.L.A. UNITS

...Prefer $1,490,000 ...Two Buildings

...Consider Contract ...Early Meeting

...Romanesque Style ...for Structures

...bids on the first two ... on the new campus ... of the University of ... Angeles were opened ... bid plans and specifica- ... two structures were ... for the first time.

... were opened by R. M. ... assistant controller of ... in the presence of ... contractors and sub- ... bid submitted fig- ... with ...

...ner and Frank Gove sub- ...lowest bid for the erection ... buildings. Their figure ... for the construction ... and the classroom ... buildings, which are ... architectural units ... campus. The highest ... was $1,700,000.

...BIDS OPENED

...time, the bids on the ... material, ventilating and ... equipment for the two ... were opened. The ... for this equipment to- ...

... for the work are to ... by the regents of the ... at their next ... is scheduled ... time. Within a few ... award of the contracts, ... started and pressed to ... as rapidly as possible, ... is said that about ten ... per cent will be required to ... the first two structures.

... announced that archi- ... for two science build- ... on the campus rapidly ... completion and that bids ... be advertised as soon as ... to him of Allison & ... preparing the architec- ... the physics and biol- ...gie George W. Kelham, ... retained for the new ... dean of Westwood, is ... plans for the building ... chemistry, geology and ... departments of the uni- ...

...ROMAN STYLE

...ecent plans for the class- ... recitation building also ... by W. E. and D. C. ... It is a practical and ... design, the building is ... of its kind in uni- ... It was stated.

... a frontage of 350 feet, ... height and a base- ... planned for the mez- ... It will be of the ... style of archi- ... of the brick work ... out Tuesday in North- ... construction will be ... months and its dominant ... will be two great ... the campus and sepa- ... multi-storied, valuted ... to generous covered ... along the full length of ...

...part in the structure ... auditorium. With a seat- ... of 2000 and with a com- ... available not only for ... but also for the pro- ... and spectacles of any ... date. For the general ... there also will be five or ... rooms seating from 100 ... each.

...TWO CHIEF UNITS

...brick and terra cotta will ... the exterior of the build- ... building itself will be ... and finished with a view ... of picturesqueness ... from the campus.

... auditorium and auditorium ... the library are to rise ... the left and the oth- ... housing each oth- ... enclosed campus. Thus ... steps as the two chief ... units of the new ...

...building, plans for ... drawn by Mr. Kelham, ... set in a U-shaped struc- ...

(Continued on Page 8, Column 3)

SOUTH AMERICANS END ENGAGEMENT

MARIO MARANO

Romance Blasted

ARISTOCRAT PAIR BREAK THEIR TROTH

Motion-Picture Players Decide Against Marriage Due to Temperaments

The engagement of Cristina Montt and Mario Marano, South American aristocrats working here in motion pictures, has been broken after existing for only a few months, it was learned yesterday.

The Latin temperament, which drew the two together in an alien country, is responsible for the separation, according to Miss Montt, who admitted the break yesterday.

"Latins, according to the story books, make wonderful lovers," said the actress yesterday. "But as man and wife, I'm afraid two Latins who have lived in America would be failures. Mario and I decided it would not work."

Miss Montt would not discuss the actual cause of the blasted romance, but she was emphatic that she will not marry a man of her own nationality.

The engagement was announced a few months ago and caused considerable interest in Hollywood, where both are well known, and in South America, where their respective families occupy prominent positions. Miss Montt's family has been prominent in Chilean politics since the country won independence. Marano's father, whose name is spelled Maranhao, is Chief Justice of Brazil.

BANKS IN TRUCE OVER NEW NAME

Another Title Agreed on by Merged Institutions

First National Makes Change to Avoid Confusion

Comptroller's Indorsement Expected to be Given

The controversy over the name selected for the merger of the First National Bank and the Pacific Southwest Trust and Savings Bank was believed ended yesterday by the announcement that the name, Los Angeles-First National Trust and Savings Bank had been selected at a conference.

It has not yet been approved by the Comptroller of the Currency but it is believed his approval will follow. The first name selected for the merger was First National Consolidated Trust and Savings Bank. This was approved by the Comptroller and suit was brought by the First National of Pasadena and a number of other banks, in the District of Columbia courts, to prevent its use as likely to cause confusion. Though the suit was dismissed, the filing of suits in the State courts followed.

A statement covering entire situation was issued yesterday by the legal staff of the bank. It follows in full:

Los Angeles-First National Trust and Savings Bank is the name agreed upon for the name of the consolidated association resulting from the merger of the Pacific Southwest Trust and Savings Bank with the First National Bank of Los Angeles.

All of the parties to the discussion have met at conferences, and this name is acceptable to all of them.

The consolidated association with the approval of the comptroller sought to use the name First National-Consolidated Bank and Trust Company. The First National banks in various communities where the consolidated bank would have a branch felt that confusion might arise, which resulted in protests and litigation. Conferences between the parties resulted in the selection of a name acceptable to both.

The only point in controversy at all times has been the title and the reason has been a disagreement as to what would constitute a title that would best prevent confusion. The conferences held for the purpose of arriving at a conclusion satisfactory to all were conducted in a spirit of co-operation and with the idea that it really was a question of the best service to the public rather than the selfish desires of either of the parties that should govern, and the name of Los Angeles-First National Trust and Savings Bank was assented to by all parties, and there is every reason to believe that this name will be acceptable to the Comptroller of the Currency, and when so accepted the consolidation will be effected under this title.

This will remove any basis for further friction that can grow out of the question of titles.

HERALD OF FLEET WILL BE IN SOON

Procyon Will Arrive at Port Tomorrow to Make Ready for Homecoming

The U.S.S. Procyon, flagship of the base force, under command of Rear-Admiral Walter S. Crosley, will arrive from the north tomorrow to prepare anchorages and establish communications for the battle fleet.

The latter, heading by the California and comprising nine first-line battleships, are due September 3 to stay until late spring—the longest visit in years at their home base.

A general shift of flag commands also shortly will follow their arrival here. Vice-Admiral Henry T. Wiley, now president of the General Navy Board will take command of the entire United States Fleet, succeeding Admiral Charles F. Hughes, who will go to Washington as chief of navigation.

Admiral Richard H. Jackson, commander-in-chief of the battle fleet, will go to Washington as a member of the general board, and will be succeeded here by Rear-Admiral Louis R. DeCteiguer, now commanding Battleship Division Five.

San Pedro Chamber of Commerce is preparing a welcome of dances, vaudeville and feasting for the men, a dinner for the chaplains, and a barbecue at Royal Palms for the officers.

CHANGES IN INSPECTION REJECTED

Board of Public Works Refuses to Alter Lines of Its Districts

The Board of Public Works yesterday disapproved of Councilman Ingram's suggestion that public works inspection districts be redrawn to coincide with the fifteen Councilmanic districts. The board said that the change would result in much additional expense and that many inspectors would have too little to do while others would have too much territory to inspect.

The city now has twenty-four inspectors for miscellaneous inspection work; nine of whom are in the city proper, and others in the outlying districts, with some inspectors detailed to excavations, billboards, blasting, poles, railways, house moving and building materials.

Today's Bible Text

THE WAITING SOUL—Truly my soul waiteth upon God: from Him cometh my salvation. He only is my rock and my salvation: he is my defence. Psalm lxii:1, 2.

...PORT ON VALLEY MADE

...Directors Call New Owens Meeting; Watersons Ask Delay in Pleading

...of the investigation conducted by a special Chamber of Commerce into conditions in the Owens River Valley were placed ... board of directors of the chamber yesterday but were not made ...

...Affairs of the chamber, ... issued a short statement ... conference announcing that ... has been instructed to ... a definite plan whereby ... of the conflicts- ... should be able to effect ... and speedy settlement ...

...SPECIAL MEETING

...will be placed before the ... of the chamber at a spe- ... next Tuesday, at which ... report of the special com- ... expected to be made pub- ... of the committee have ... a survey of conditions, ... the committee, in the ... the past several days. ... is expected to do much ... regarding the city's future ... the valley and the course ... in aiding valley resi- ... the present financial emer- ... caused by the failure of ... banks.

... report of the special com- ... with the directors of the ... W. and M. O. Watter- ... formerly bankers charged ... of more than ... of their five ... and other enter- ... Delay at Independ- ... Delay at Independence

They asked for an extension of time to plead and were given until 11 a.m. next Monday to enter their pleas and to obtain new counsel, their original attorneys having thrown up the case.

DELAY SOUGHT

At the same time Dist.-Atty. Hesslon of Inyo county announced the receipt of a telegram from A. A. Rosenahine, attorney for the State Banking Department, asking Mr. Hession to agree to a postponement of the case for two weeks.

The telegram assigned no reason for the request, but stated the purpose will be made clear in a communication expected to reach Mr. Hession in a day or two.

Mr. Hession stated he will not act toward a further delay in the case until the reason for the request is explained, though he expressed the opinion that a delay would not have been asked except for sufficient causes.

The brothers are charged with forty-four felony counts, forty-three of which cover asserted embezzlement of $800,000 from the banks, falsification of records and overdrafts and the remaining count charges embezzlement of $420,000 from the Owens Valley Irrigation District, which they headed. They were represented in court yesterday by Thomas G. Boone, Modesto attorney.

Federation Formally Opens Headquarters

Leaders at Function

Left to right: Mrs. Daniel Campbell, Mrs. Leland Atherton Irish, Mrs. James B. Lorbeer, Mrs. W. W. Slaydon, Mrs. Oliver C. Bryant, Mrs. Lillian Burkhart Goldsmith.

COLLECTION OF CITY TAX DISCUSSED

Officials Confer on Plan of Remittance by County; Solution Being Sought

The city and county governments locked horns yesterday over the handling of the tax money collected by the county for the city and the problem has been put up to Acting Mayor Bonelli for investigation and solution.

A conference on the situation was held by the Acting Mayor, City Controller Myers, County Auditor Payne and Assistant City Attorney Whitehead, at which Auditor Payne declared the proper method is that used for the thirty-two other cities for which the county collects taxes: The money shall be deposited in the County Treasury and the city paid with county warrants. City Controller Myers sees no objection to this, it was brought out, but City Treasurer Powell is said to assert he is authorized by law to receive only money and cannot take county warrants. He insists on cash or cashier's checks.

The City Treasurer is said to feel that while relations between the city and county now are friendly, a time might come when there would be trouble and then the city could not get control of its money without a suit.

The county has been collecting city taxes for nine years under contract. This year the county will collect $35,000,000 and receive $22,350 as its fee. The procedure has been to deposit collections daily in a bank and turn over to the City Treasurer cashier's checks for the amount. Other cities for which the county collects accept the county warrants.

FIRESTONE PREPARING FOR WORK

Charter of Company Filed as Prerequisite to Start of Building Here

A charter for the Firestone Tire and Rubber Company of California, which is to start construction of a $6,000,000 plant in Los Angeles early in October, was filed with the State Department at Dover, Del., yesterday, according to dispatches.

While plans for the factory have not been completed, sufficient progress has been made by the architects, Burkett & Beelman to assure the start of building operations not later than the middle of October. First announcement of the company's plans to establish a factory in this city was published in The Times July 19, last.

The structure is expected to be one of the largest and most modern industrial buildings on the Pacific Coast.

Rehearsal of Film Battle Causes Furor

A battle scene rehearsal at the Mack Sennett studios, 1700 North Glendale Boulevard, created considerable furor among residents for miles around last night.

Two heavy powder charges, set off as a test at the studios, brought scores of calls to the police and The Times requesting information as to what and where the explosion was.

The inquiries came from as far west as Kenmore avenue and one drug store located at Hoover and Virgil reported that the explosions had been so severe as to crack a glass shelf and cause perfume bottles to topple to the floor.

CLUB WOMEN IN DEDICATION

County Federation Opens Los Angeles Headquarters Building With Reception and Program

Coming as a climax to a year of endeavor and as the fulfillment of many hopes was the formal opening yesterday of the headquarters of the Los Angeles District Federation of Women's Clubs at 2103 South Hobart Boulevard. Open house during the afternoon and evening gave club members an opportunity to inspect the new quarters and it was estimated that between five and six hundred guests were received by Mrs. W. W. Slaydon, president of the Los Angeles district and her assistants.

As a part of the dedication Rev. William Dodd gave an invocation, Mrs. James B. Lorbeer, past president of the district, spoke on a "Tribute of Service" in memory of Eleanor Joy Toll for whom the headquarters will be a memorial. Lillian Burkhart Goldsmith addressed the guests on the subject of "Fulfillment," and Dan Gridley, tenor, gave a short musical program.

The movement for the acquisition of federation headquarters started in September last year and represents the efforts of five Southern California counties with almost every club in the various districts contributing to the cause. So far as is known the Los Angeles district is the only one in the United States with headquarters, according to Mrs. Lorbeer. It was made necessary in order efficiently to carry on the federation business.

The building was formerly the home of Meyer Alsmeser. The property has a frontage of 100 feet on Hobart Boulevard and 180 feet on Twenty-first street. It was purchased at a cost of $38,000 which included many of the furnishings of the house. In addition to general assembly rooms and executive offices, the headquarters also will supply conference rooms, dining service for club meetings, a reference library and several rooms for transient club women.

Assisting Mrs. Slaydon in receiving the guests were Mmes. James B. Lorbeer, Lilli naBurkhart Goldsmith, Leiland A. Irish, Howard U. Sherwood, Daniel Campbell, chairman of the purchasing committee, Oliver C. Bryant, Charles Van de Water, John Steven Thayer, F. D. Johnson, Daniel Baptiste, C. H. McKelvey, Herbert Carr, Ella Mack and Mrederick Gillmor.

ONE-MAN TROLLEYS FOUGHT

Traffic Commission Says Plan Proposed for City Would Increase Congestion and Accidents

The suggestion that the State Railroad Commission establish 100 per cent one-man street-car operation during all hours of the day on all the lines of the Los Angeles railway, is vigofously opposed by the Traffic Commission in a communication which the executive committee sent to the Railroad Commission yesterday.

Contending that the installation of one-man street cars throughout the city would create additional traffic hazards and greatly increase traffic congestion, both for street cars and automobiles, the Traffic Commission urges that additional study be given to the question before one-man car service is ordered.

This proposal, coupled with the action of the Public Utilities Committee of the City Council in announcing its intended trip to San Diego today to study the operation of one-man operated cars, was taken by the Traffic Commission as sufficient reason for believing that the Railroad Commission has seriously considered the "one-man" plan. The Councilmen scheduled to make the trip to San Diego are E. L. Webster, Howard W. Davis and W. J. Sanborn.

Among the reasons for opposing the plan, the Traffic Commission enumerates the slowing down of street car speeds, due to the difficulty of one man acting as both conductor and motorman. He would have to make change, issue and collect transfers, give information, replace trolleys, open switches, and superintend the loading and unloading of passengers through one entrance at the front of the car, it is pointed out.

The reduction of street-car speeds also would tend to reduce automobile speeds, and would force the use of more cars in service, which would further increase street congestion, the communication stated.

Accident hazard will be increased, the commission states, due to a motorman's inability to watch traffic signals, answer questions, and operate his car safely. He also would be unable to get out and signal to go ahead when crossing steam and interurban lines.

(Continued on Page 2, Column 6)

CHILD HURT WHEN AUTO HITS MOUNT

Horse Shies Directly in Path of Oncoming Car at Beverly Hills

Samuel Carpenter, Jr., 7 years of age, of 10540 National Boulevard, Culver City, was perhaps fatally injured this morning when the horse he was riding was struck by an automobile driven by Abner Doble, automobile manufacturer of Emeryville, west of Beverly Hills.

The Carpenter child, in company with his sister Eleanor and two other small friends, was riding along Santa Monica Boulevard when the horses apparently became frightened at a passing train and shied across the road directly into the path of Doble's automobile.

Police Surgeon H. O. Dennis found the child to be suffering from a depressed fracture of the skull, and ordered his immediate removal to the Queen of the Angels Hospital. Eleanor Carpenter, 11, received a badly wrenched back, when her horse fell and threw her.

Doble is staying at the Christie Hotel.

FILM CITY GAINS NEW UNIT

Robert Kane Will Move From New York, Giving First National 100 Per Cent Coast Production

Giving First National Pictures 100 per cent production on the west coast, Robert Kane, who has been producing pictures for that organization in New York, definitely announced yesterday that he will move his unit west within the next week or ten days. He will work at the First National studio at Burbank, according to Watterson R. Rothacker, vice-president and managing director.

Kane has been the last producer for the organization to continue to work in New York, the other units having moved west last fall following the opening of the company's new $2,500,000 Burbank plant. Kane's removal virtually leaves New York without a big producing unit.

Kane, who is widely known in the industry as an executive and producer, boasts among his successful pictures "The Convoy," "For the Love of Mike," "Dance Magic," "Broadway Nights" and "French Dressing." His present unit stars Ben Lyon and other well-known players.

With the removal of his unit to the local colony, many thousands of dollars will be added to the pay roll and production expenses of the studio, and many economies effected as well. The move also further clinches California's hold as the film capital of the world.

It was announced yesterday one of his first productions will be taken from the Harold Teen comedy strip which appears daily in The Times.

Kane consistently demurred against coming to California with his unit and the controversy at one time threatened his quitting First National. Negotiations were carried on, however, until an amicable agreement was reached.

LINDBERGH TO BE CITY'S IDOL

Committees Appointed to Greet Air Hero

Prominent Men and Women to Welcome Him

Executive Group Will Meet Today for Planning

Reception plans for Col. Charles A. Lindbergh, America's lone eagle, who is to be a guest of the city for one day on September 30, next, began to assume definite form yesterday.

A city-wide reception is to be accorded the air hero, it was indicated with the publication of the names of several score men and women, representing all phases of Southern California life, who are to serve as a huge welcoming committee for the flying ace of peace time.

The personnel of the committee was announced at the Chamber of Commerce. It is headed by Mayor Cryer as honorary chairman, and includes, as members of the executive committee, Acting Mayor Bonelli, Representative Evans, Representative Crail, President McGarry of the Chamber of Commerce, George L. Eastman, Supervisor McClellan, Sheriff Traeger, Rodney Webster, Lieut.-Gov. Fitts, James R. Martin, C. C. Hine, John G. Mott, A. M. Chaffey, D. W. Pontius, Perry W. Weidner, W. T. Bishop and Joseph Scott.

COMMITTEE MEETS TODAY

The executive committee will meet today with the chairmen of the half-dozen or more other committees to lay definite plans for the reception. C. C. Hine is chairman of the landing-field committee, John G. Mott of the transportation, parade, decorations and badges committee; A. M. Chaffey of the Coliseum committee; D. W. Pontius of the banquet committee; James R. Martin of the finance committee; Mr. Bonelli of the reception committee at the landing field, and Mrs. William Rad of the reception committee at the Coliseum.

The committees follow:

EXECUTIVE COMMITTEE

Mayor Cryer, William G. Bonelli, Representative Evans, Representative Crail, D. R. McGarry, George L. Eastman, R. F. McClellan, William J. Traeger, Rodney Webster, Lieut.-Gov. Fitts, James R. Martin, C. C. Hine, John G. Mott, A. M. Chaffey, D. W. Pontius, Perry W. Weidner, W. T. Bishop, Joseph Scott and A. G. Arnoll.

LANDING FIELD COMMITTEE

C. C. Hine, H. W. Hanshon, Dr. Fred A. Carpenter, Donald Douglas, Lieut. Walter G. Bergast, W. W. Mines, Capt. Charles H. Babb, Maj. Carlton C. Moseley, Boyd Shelton, W. L. Spellman, R. H. Dyas, Sylvester Weaver, Eugene Bisaillat and A. W. Ponis.

TRANSPORTATION, PARADE, DECORATIONS, BADGES COMMITTEE

John G. Mott, Rodney Webster, C. J. Kuhrts, Burt Roberts, Harry A. Lord, Clarence R. Beebe, Jay Frank Risner, Col. Harwert Herrey, Col. E. W. Clark, John G. Bullock, Arthur Strasburger, J. E. Davis, Wm. M. Kenyon, Louis L. Mayer, Jacob Garland, Leslie E. Arnold, Carleton F. Burke, Henry R. R. Brigge, Col. George P. Hamilton, E. H. De Groot and F. L. A. Hartman.

BANQUET COMMITTEE

D. W. Pontius, James R. Duffy, George R. Bierce, A. Frank, James Woods, Dwight L. Hart, James E. Shelton, Harry Reeves, Frank Walsh, Hal Meyers, George H. Coffin, H. R. Wright, Harry L. Harper, Horace Mullin, C. L. McPaul, J. M. Ruez, Herman Nater, Everett W. Grubb, John R. Quinn, Maurice De Mund and Charles Cooke.

FINANCE COMMITTEE

James R. Martin, Henry M. Robinson, J. F. Sartori, James H. Pope, J. Dabney Davis, George L. Browning, Wallace May, Harry Chandler, I. Eisner, Horace G. Miller, Harold L. Arnold, Milton G. Cooper and Frank P. Flint.

RECEPTION COMMITTEE

(Landing Field Division)

William G. Bonelli, Representative W. R. Evans, Representative Leonis Crail, Harry E. Inskeep, W. S. Thorpe, Earl D. Gilmore, James E. Davis, Charles H. Randall, Arthur Alexander, I. Wenger, William M. Hurbey, Virgil A. Martin, L. R. Rice-Wray, Howard W. Davis, Col. Charles W. Decker, Wm. E. Banham, Harper Darrow, Peirson M. Hall, Douglas S. Frazer, Carl I. Jamison, Charles J. Cobbin, H. J. McGinty, R. F. Del Valle, Phillip B. Johnson, Lieut.-Col. W. G. Peace, Col. Harcourt Bevier, Lieutenant-Commander W. W. Waddell, Henry M. Wright, Sidney T. Graves, J. H. Rose, Fred Beatty, Mayor Cryer, Lieut.-Gov. Fitts, D. F. McGarry, R. F. McClellan, Sheriff Traeger, Rodney Webster and George W. Nilsson.

RECEPTION COMMITTEE

(Transportation, Parade, Decorations, Badges Division)

Joseph Scott, Watt L. Moreland, Henry W. Lords, Howard Hamilton Dudley, Irving R. Hellman, John W. Kemp, William A. Simpson, R. L. McCourt, John C. Austin, John D. Fredericks, Ralph M. Walker, James A. Barlingill, George L. Browning, E. J. Nolan, Charles F. Stern, C. J. Shepherd, Orra E. Monnette, Samuel Goldwyn, Mary Pickford, Douglas Fairbanks, Will Rogers, Joseph Schenck, Stanley Anderson, A. W. Hoeh, Col. Charles W. Decker, Jess K. Stephens, Sid Grauman, Presskitt Thomas, James R. Reid, Paul K. Stillman, Parker Y. Foster, Harrison Lewis, Otis A. Fielding, Clyde E. Houston, R. H. Marvin, Tom Ingersoll, Alfred E. Adams, Donald K. Thomas and Millard G. Wilson.

RECEPTION COMMITTEE

COLISEUM DIVISION

Perry W. Weidner, Rev. Edgar F. Magnin, Mrs. Lou La Riega Whitcomb, Henry R. McKee, Harry L. Harper, William Bamburg, J. A. H. Kerr, A. F. Osborne, R. R. Holloway, John A. Burton, Harry J. Bauer, Mrs. Cora L. Peck, Robert E. Burns, Mrs. George H. Clark, Robert A. Odell, Mrs. Letitia J. Lytle, Mrs. Carrie Parsons Bryant, Mark Keppel, K. M. Smith, J. F. Sartori, Dan R. Merger, J. G. Wheeler, Dr. Homers D. Bird, Dr. R. B. Von Kleinbold, Dr. R. C. Moore, Dr. R. A. Millikan, Fred W. Bentson, Mrs. William Reed, Mrs. Charles F. Turner, Mrs. G. Edwar Wiles, Orla Jean Shontz, Mrs. W. W. Slaydon, R. L. Dubuar, Rt. Rev. John J. Cantwell, Rt. Rev. J. H. Johnson, John

The Lancer

by Harry Carr

EXECUTIONS of murderers usually hold a melancholy but negative value for the public.

The execution of Sacco and Vanzetti has been of sad but positive value. It has brought into the revealing light an amazing number of vicious fools who have been, until now, secret enemies of the United States.

CHEAP AND DANGEROUS

As usual, the outcery over this murder case comes from three classes of people—parlor Socialists of the Greenwich Village variety, who are seeking cheap excitement; dangerous Reds, who are against everybody on the general principles of a mad dog; and small-bore writers.

SOCIAL VERMIN

All of these vermin would be making trouble about something else if Sacco and Vanzetti had never existed.

What the United States should resent bitterly and forcefully is the outrageous impudence of foreign mobs who make demonstrations against our embassies without any visible retaliation from the police.

WHAT'S IN A NAME?

A very witty lady writes to me in vain protest against the name that heads this column.

"Whoever christened you," she says, "was cock-eyed. I can't make up my mind what your name should be—not Asrifil nor Hector—but not Harry, that's certain.

"Had you been a girl, Charity would have been ideal, because, of course, you have covered a multitude of sins in your time.

"You should have had one of those rock-ribbed names like Tracy or Blake or Todhunter; but not Simpkins—no, not Simpkins."

She finally decides that the first name ought to be an old New England one — "Resurrection Day." And I should sign it Resurrection D. Carr.

"Gee," she says—quite pleased with herself—"Gee, that's a grand name!"

TERRIBLE!

To steal your room-mate's new clothes; that's not so nice. But to tell the police they are so ugly that you wouldn't be seen wearing them to a dog fight; well now, that is a crime of the fourth dimension. A fitting sentence from the court would be to make her wear them to a dog fight.

A REAL JOB

We have welcomed many conventions in Los Angeles—and now the engineers.

They are more interesting than the others, because an engineer's job is a real job.

An author—that isn't a job. Writing a novel is an overgrown nursemaid's job—telling make-believe stories.

But building a bridge over which great trains of cars pass; licking a demon river—that's a job.

FIDDLERS

No one can help but be impressed by the prowess in the "old-fiddlers' contest" of the one who can play the fiddle in fifty-three different positions.

But what worries me is that he will inevitably join the ranks of the radio fiddlers, most of whom can't fiddle in any position.

COW-YARD MORALS

Mrs. Bertrand Russell, a lady with a high brow, has written a book to reinforce the many other books of today which advocate a sort of living around together without bothering about marriage licenses. Freedom and everything.

The trouble is that this theory is not strictly original. The cave thought of it a long time ago. And yet they aren't so free, either.

AUNT HET

BY ROBERT QUILLEN

"I don't want to be skinny, but I do hate to be scared ever' time I stoop over that my old taffeta is goin' to split."

(Copyright, 1927, Publishers Syndicate)

Mother Identified as Hidden Clothes Aid Baby Murder Inquiry

GARMENT CLEW FOUND IN STORE

Secreted Bundle Expected to Enlighten Officers

Movements of Parent Traced in Killing Case

Twin Sister Reveals Threat to Leave World

A bundle of baby clothes, found secreted in a downtown department store, gave the police last night a new clew that they believe may lead to the solution of the murder of baby Norman Howard, smothered to death in a hotel room at 1004 South Main street last Tuesday.

A pair of sleepers, somewhat similar to rompers, were found in the bundle, and would fit the child, say police. Considerable significance also was placed on the apparent care with which the clothing was deposited in a place where it would be noticed only by chance.

Discovery of the bundle was made by Mrs. Allie Chick, house detective of a department store on South Broadway, who at once communicated with Policewoman Marie Dinuzzo. The latter took the articles to Central Police Station, where they were turned over to detectives handling the murder investigation.

MOTHER IDENTIFIED

The baby clothing was found as the police announced their investigation has narrowed down to a search for Mrs. Winnie Howard, recently of Norco, near Corona, positively identified yesterday as the mother of the infant.

Captain of Detectives Bean, in charge of the police homicide squad, said last night that after a comprehensive investigation of the case, it is his belief that Mrs. Howard, known to have registered at the Main-street hotel with the child, had taken her baby's life in a temporary fit of insanity brought on by domestic and financial worries.

The police theory was strengthened by written statements made yesterday by Mrs. Minnie Fabbro, twin sister of the missing woman, who, after being located at her home in Redondo, visited the County Morgue and identified the dead child as her sister's.

The mother, she declared, visited her as late as last Sunday morning and recently wrote a letter declaring "it would be better if Norman and I passed out." Statements of other persons leading to corroborate the sister's also were taken by the police.

MAY BE WANDERING

"The mother is probably wandering around in a deranged condition and I believe she either will attempt to take her life or will put in an appearance at some institution within a few hours," Capt. Bean declared last night, as he detailed a squad of detectives to search for the missing woman.

While the police pinned their faith in a solution of the mystery in the finding of the mother, they nevertheless conducted an investigation into all other angles of the case. Various persons with whom Mrs. Howard recently had business were questioned, clothing found in the hotel room was given to the research department for analysis of stains and comparisons of handwriting made.

Clouded in more or less mystery since the body of the child was found in the hotel room last Tuesday afternoon, the investigation was given impetus yesterday when the exact identity of the mother was learned and her movements could be checked back.

FURTHER FACTS

W. C. Randle, manager of the Commercial Hotel in Corona, after reading accounts of the finding of the dead child identified the mother as a woman who spent several days in his hotel recently. From this information, the police learned the following facts:

Mrs. Howard, with her husband, Frank Howard, a salesman, purchased a chicken ranch at Norco several months ago. About the first of this year Mrs. Howard and her husband separated, the woman remaining on the ranch and attempting to make her own living. In May, however, unable to make the ranch pay, she sold her $1500 equity to another rancher, Howard Baker, now living in Walnut Park. Baker paid her $900 cash and was to pay $20 per month.

After leaving the ranch she spent some time at a hotel in Riverside, later in another in Corona and finally went to her sister's home in Pasadena a few days ago.

GOES TO HOTEL

Last Sunday she told her sister that she was going to Los Angeles and trade her equity for a rooming-house. She registered at the Main-street hotel with her baby at 11 o'clock Sunday morning. The hotel employees saw her leave the place several times Monday, but none of them saw her leave Tuesday morning.

The police yesterday took a written statement from Frank Baker, to whom she sold her equity in the ranch. Baker declared he since has traded his interest for other property but denied he and Mrs. Howard quarreled over the terms of their deal as was reported. He was not detained by the police.

Blood found on a woman's nightdress in the hotel room was asserted by the police research department yesterday to have been acquired when the garment was used as a wiping cloth. Other indications were that Mrs. Howard has corns and cut her feet and used the dress to staunch the flow of blood. That she attempted suicide or was the victim of an attack by another person is not believed by the police.

INQUEST TODAY

With the other angles investigated to their satisfaction, the officers prepared to present their evidence at a Coroner's inquest at 9:30 a.m. today over the body of the child in the County Morgue. Witnesses at the inquest, it is understood, will include Mrs. Howard's sister, Baker, the various hotel attendants and the officers working on the case.

A description of the missing woman, obtained in detail from the sister, was broadcast to all policemen last night. It follows: Age, 35 years; weight, 115 pounds, height, five feet six inches; hair, black bob; eyes, brown; dress, blue crepe; hat, white satin; shoes, white; stockings, white; sweater, grey with colored stripes; glasses, horn rim.

A report by County Autopsy Surgeon Wagner late yesterday declared that the baby's death "was the result of strangulation."

JOT AND TITTLE PLEA HEEDED

Will Asks That No Changes Be Made in Document; Court Agreable

"Let no man, no court, no tribunal or anybody change one jot or tittle of my will," implored Howard Pelton in his last will and testament offered for probate yesterday. Pelton was a motion-picture electrician. His estate is estimated to be worth $5000.

Judge Desmond, who heard the petition for probate, heeded Pelton's command. He altered no jot or tittle of the will, but admitted it to probate as it stood. It devises Pelton's estate to a friend who had cared for him in ill fortune. Atty. Benjamin Shipman presented the petition.

NEW OIL PRODUCTS MARKET EXPLORED

CALIFORNIA PETROLEUM MEN DEPART ON TRADE TRIP TO NORTHWEST

Announcing plans to develop additional markets for their products throughout the Northwest, Jacques Vinmont, president, and E. G. Walsh, assistant director of sales of the California Petroleum Corporation, left last night for a tour of Calpet holdings in Northern California, Oregon, Washington, Montana and Idaho.

Mr. Walsh stated that in addition to inspecting the various Calpet properties in this district, it is Mr. Vinmont's intention to select some new locations for additional distributing plants in the northern coast territory.

"We are also planning to open the market to Calpet products in Montana and Idaho," said Walsh. "New distributing plants will be established and will be supplied from our refinery at Sunburst, Mont. Retail marketing will be handled through independent service stations in that territory as it has throughout the Pacific Coast region."

Mr. Vinmont is planning to be gone about three weeks. Mr. Walsh will spend another three weeks in the Pacific Northwest making a sales survey of that territory, which will be supplied with Calpet products from the refinery at Watson Junction near Long Beach.

THOUSANDS TO PICNIC

Pacific Electric Annual Outing at Redondo Beach Tomorrow

Fifteen thousand persons are expected to attend the annual picnic and reunion of Pacific Electric employees at Redondo Beach tomorrow. Special trains will be run from every district on the system and every employee possible relieved from duty.

A full day's program from early morning until midnight has been arranged by N. B. Vickrey, manager of the Pacific Electric Club. Prizes are to be awarded in various athletic events including baseball games, fishing contests, clay pigeon shooting, boxing, wrestling, foot racing and many other competitive events. Free bathing, dancing, vaudeville and band concerts are other amusements.

Special treats are in store for the children, including gifts, free ice cream, orangeade, merry-go-round rides and cash prizes in athletic events. Dan Tobey again will be master of ceremonies.

BIBLE PETITION OUT

A petition for the enactment of a law permitting the reading, without comment, of the Bible in the public schools of California will be presented to the State Legislature at the next session, according to E. F. Rudeen, chairman of the Lincoln Government League, headquarters of which are at 301 North Broadway. A large part of Los Angeles already has been canvassed for signature with encouraging results, according to Mr. Rudeen, who said that a majority of citizens approached are in favor of the proposed law.

Figures in Infant Death Case

Parents of Victim Traced

Above: Mrs. Frank Norman Howard and her baby. Below at the left: Frank Norman Howard, the husband. Lower right: Mrs. Minnie Fabbro, sister of Mrs. Howard.

EL RETIRO ROW HEARING DENIED

Gate Slammed in Face of Former Manager

Commission Won't Listen to Reinstatement Plea

Parent-Teachers in Letter to Supervisors

The gate to reinstatement as superintendent of the El Retiro School for Girls was slammed in the face of Miss Alma Holzschuh yesterday by the Civil Service Commission. Her attorney, John Dockweiler, received a letter signed by Sam J. Chappel, secretary and chief examiner of the commission, which stated that "the commission has no power to reinstate a discharged employee" and "hereby declines to grant the request of Miss Holzschuh for a hearing in the matter of her dismissal as superintendent of the county institution—a branch of Juvenile Hall—known as El Retiro, by the probation committee."

Meanwhile, what virtually amounted to an indignation meeting was in progress at the headquarters of the Tenth District California Congress of Parents and Teachers. After a thorough discussion of the situation at El Retiro, which was characterized as deplorable, the executive board voted to write the following letter to the County Board of Supervisors:

LETTER SENT TO SUPERVISORS

"Having been interested in El Retiro School since its foundation, when Mrs. Harvey Trowbridge, a member of our executive board, was a member of the County Probation Committee, and having kept in touch with its development through our chairman of juvenile protection and the reports of officials of the City Board of Education, we greatly deplore the recent disturbances of the regime and express our appreciation of the results obtained during the last two years as shown by the enclosed report of the Superintendent of City Schools. We sincerely hope that the school will be managed in accordance with the original ideals and plan—a school for the rehabilitation and the making of good citizens rather than a place of mere incarceration and punishment."

The letter was signed by Mrs. Frank R. Schaefer, president of the Parent-Teacher organization. The report referred to in the letter was addressed to Mrs. P. O. McCulloch, president of the California Congress of Parents and Teachers, Inc., under date of August 10, and was signed by John B. Monlux, deputy superintendent of schools.

REVIEW BY MONLUX

Monlux points out that "for the past two years the (El Retiro) school department has been organized as an annex to San Fernando High School, maintaining chiefly junior high-school courses." Especial care was given to the teaching of citizenship and character, the deputy said, and the girls participated actively in a student government association, initiation into which was granted as a privilege after a try-out at the school and members pledged themselves to loyalty, faith, truth, industry, courage and friendship. The majority of the girls who passed through the school, he said, are now working in private homes and going to school. The next largest group is living in the homes of relatives or have married and are in their own homes. Many others are successfully engaged as nurses' helpers, telephone operators, sales girls, stenographers, launderers, private secretaries and office assistants. One girl is trained for missionary work. There is incontrovertible evidence that the school has prepared hundreds of girls for self-support and responsible positions in the community, the report concludes.

Counsel for Miss Holzschuh had hoped to obtain a public hearing at which all the facts could be brought to public gaze, but the action of the civil-service body appears to have blasted this hope. Attorney Dockweiler asserts that the charge of insubordination, which led to Miss Holzschuh being deposed as head of the school, was used as an omnibus clause, apparently to avert the necessity for a public hearing.

Von Luckner to Be Commercial Club's Guest

Count Von Luckner, German "ambassador of good-will," now touring this country, will be guest this evening at a dinner to be given at the Commercial Club.

The affair is extended as a courtesy to the Count and Countess by the Pan-American Consular Corps, consuls and vice-consuls, honorary and active members.

On the program will be the Countess Emma Laffer de Zaruba, contralto; Vasily Gromarowsky, Russian baritone, who has been engaged for the next season of the Metropolitan Operahouse of New York City; Leo White, for many years on the stage; pianist, Gricha Kazadan.

Dena Larena, soprano, and the

The number to whom this affair is extended is limited to 200.

COUNCIL HEARS ZONING DISPUTE

Injunction Threatened in Beverly Hills Case

Sponsors of Three Petitions Present Arguments

Opposition Group Charges Realty Scheme

Threats of injunctions to prevent the City Council of Beverly Hills from changing the present zoning ordinance to permit the erection of private schools and income residential property on the north side of Santa Monica Boulevard and Wilshire Boulevard, were hurled by representatives of the Beverly Hills Residential Protective Association last night when the Council held an open meeting to hear sponsors of three zoning petitions.

One petition, sponsored by the Catholic Church, requests the rezoning of present residence property to permit private schools, semi-public buildings and income residential property; another calls for rezoning a strip five blocks long along Santa Monica Boulevard for duplexes and flats, and the third petition demands the retention of the present zoning ordinance.

OPPOSE SPOT ZONING

Representatives of the church, headed by Joseph Scott, attorney, freely admitted last night that in order to obtain permission from the Rodeo Land and Water Company, original owners of the property, to change the deed restrictions on the property held by them, that they must have the entire district from Rodeo Drive to El Rodeo School on Santa Monica and Wilshire Boulevards changed to permit Class B dwellings and such other buildings as were enumerated. Spot zoning, the original owners said, would not be tolerated.

Opponents of the plan to rezone Santa Monica Boulevard countered with threats of court action. A number of deeds to property in the tract north of Santa Monica Boulevard, it was asserted, included interlocking restrictions, which would prevent the changing of any restrictions on any property in the tract without the consent of the other property owners.

CHARGE REALTY SCHEME

Conrad Nagel, film star, one of the spokesmen for the opposition group, saw in the attempted rezoning attempts of certain real estate interests to increase values on property on which they held options.

The church group, and those seeking the erection of income residential homes asserted that a plan now on foot to condemn the boulevard frontage for park purposes would prove so expensive as to be an unnecessary burden to the taxpayers. The property, it had been estimated, could be acquired for $400,000 but opponents of the park plan charged that to improve the eleven acres of frontage would cost 5 cents per square foot, with a cost of $100 a month per acre for maintenance.

LINDBERGH TO BE CITY'S IDOL

(Continued from First Page)

f. Doyle, W. P. Jeffries, W. M. Garland, Jesse Lasky and Cecil B. De Mille.

RECEPTION COMMITTEE

BANQUET DIVISION

W. T. Bishop, Henry W. O'Melveny, John Treanor, John Robert White, Charles Reed, Arthur G. Bell, A. J. Hill, William H. Lacy, Frank Crocker, A. Larson, Austin B. Fletcher, John F. Burke, James Woods, Andrew Mullen, Ralph R. Hudson, J. Dabney Day, J. A. Graves, Henry M. Robinson, Dr. Milbank Johnson, Clinton R. Miller, W. M. Garland, Harry Chandler, Edwin T. Earl, Irving M. Scott, Dr. Frank F. Simpson, E. A. Dickson, H. R. K. Briggs, R. M. Boddy, Harry H. Culver, James E. Shelton, R. L. Carpenter, Jr., Paul R. Armstrong, Charles B. Millikan, John R. Coffin, R. G. Wright and C. C. Calyert.

HOME TOWN WELCOMES ITS HERO AIRMAN

LITTLE FALLS (Minn.) Aug. 25. (AP)—Greeted with genuine hometown enthusiasm, Col. Charles A. Lindbergh today was welcomed by the folk of the environment which molded him into one of the great world figures of all time.

A huge crowd, many times the size of the population of this little Central Minnesota city, demonstrated in a manner peculiarly its own its feeling of adoration and affection. Col. Lindbergh passed through the streets of the old home town minus that tired, bored stare of his large-city receptions.

Missing were the perfunctory, mechanical salutes and verbal acknowledgements of past parades as the 25-year-old figure went through the town which saw his first outcropping of mechanical genius and of courageous daring in the form of motorcycling, his initial step into modern transportation.

Lindy enjoyed that parade. He enjoyed it from the time he stepped quickly from the cabin of his Spirit of St. Louis to his automobile until he was carried back to his hotel following formal festivities at the Morrison County Fair grounds.

He never missed an opportunity to greet an old acquaintance before, during or after the parade. He waved unrestrainedly; he almost shouted at times as the familiar faces of boyhood and young manhood appeared in the lines of happy thousands that followed his every move.

ONCE-NOTED ACTRESS DIES

Former Georgia Woodthorpe Cooper Succumbs at Glendale After Illness of Year

GLENDALE, Aug. 25. (Exclusive)—Mrs. Georgia Woodthorpe Cooper Wallace, one of the famous theatrical stars of a former generation, died at her home in Glendale yesterday at 68 years of age, after an illness that lasted for almost a year.

Mrs. Wallace was born October 11, 1858, in San Francisco and at an early age joined the California stock company in that city, gaining distinction as the youngest Ophelia to play opposite Edwin Booth's Hamlet. She appeared in support of John McCullough and other stars who started on their march to fame with the stock company. After marrying Fred Cooper she was featured as a star in her own right and when the Burbank Theater in Los Angeles was built for Cooper, Georgia Woodthorpe starred in the stock company that appeared there. Later she appeared in the East, playing in "Kismet" with Otis Skinner.

In later years her talents were sought for screen productions, and she played in the "Four Horsemen of the Apocalypse" and in "Song of Life." She married William T. Wallace seven years ago, and since his death last year her health has failed steadily.

Mrs. Wallace leaves her sister, Mrs. A. T. Dobson, 1009 Melrose avenue; her son, Harry B. Cooper of Hollywood; three daughters, Olive Cooper Curtis, appearing at El Capitan in Hollywood; Georgia Cooper Stevens, Glendale, the wife of Landers Stevens, and Mrs. Edith Carrer of New York. James W. Horne, motion-picture director and husband of Cleo Ridgely, is her nephew. Two grandsons, George Cooper Stevens and John Landers Stevens of Glendale, also are left.

Funeral arrangements are being completed by L. O. Scovern undertaking parlors at Glendale.

Last Call!
We bid you make haste!
SALE
of Fontius Arch-Fitting
SHOES
Ends With August!
Just five days remain in which to participate in the remarkable values which characterize a sale of these famous STYLE and COMFORT shoes.
All remaining incomplete lines and sizes grouped for Final Clearance. Many new patterns included. Two price groups
$8.85 and $10.85
$1 per pair added reduction on more than one pair.
C. H. Fontius
ARCH-FITTING SHOES
For Men and Women
718 So. Olive St.

A Startling 15-Minute Test
Come in today—learn the thrill of movie making
Madam, will you give us fifteen minutes of your time? Fifteen minutes that will reveal to you a new opportunity for self-expression... new art... a new source of home entertainment.
You will see children, just like your own, romping on the screen in a swift pattern of light and shadow. You will see pictures of drama... adventure... romance... made by women just like yourself. Women who never dreamed the Ciné-Kodak could be so amazingly simple to operate. Come in today... and see this amazing 15-minute demonstration.
PRICE COMPLETE, $140
Ciné-Kodak
The Simplest of all Home Movie Cameras
CONVENIENT TERMS
LEAVITT CINE PICTURE CO.
3150 Wilshire Blvd., Los Angeles, Calif.
TELEPHONE WASHINGTON 3150

Say it with Ukulele Music

Home of MARTIN Ukuleles
E. H. UHL, Pres.
Southern California MUSIC COMPANY
Chickering

Like Owning
A Car When You Want
We will lend you a fine, luxurious, 6-cylinder car on request. It is in perfect condition—adjusted, tuned, clean. Select the model you prefer—Sedan, Coupe, Touring or Roadster. Equipment includes four-wheel brakes, balloon type tires, Biflex bumpers, snubbers. A fine motor—smooth in traffic, powerful on the open road.
Cars are available day and night without red tape.
Hertz Driv-ur-self Stations
CONTROLLED BY THE YELLOW TRUCK AND COACH MFG. CO., A SUBSIDIARY OF GENERAL MOTORS CORPORATION
Phone MUtual 4131 for all stations
513 West Fifth Street
810 South Grand Ave.
672 South Alvarado Street
In Pasadena Phone Wakefield 1239
In Long Beach Phone
In Hollywood Phone Gladstone 7770
SAN FRANCISCO OAKLAND BERKELEY LOS ANGELES PASADENA HOLLYWOOD SANTA BARBARA SAN DIEGO LONG BEACH SEATTLE
CARRY YOUR CAR ON YOUR KEY

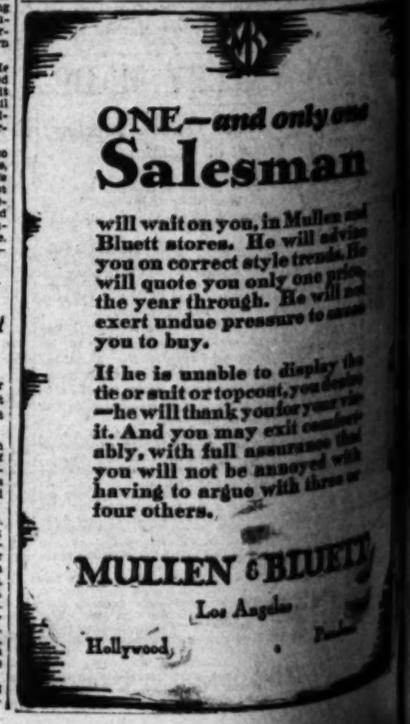

ONE—and only one Salesman
will wait on you, in Mullen and Bluett stores. He will advise you on correct style trends. He will quote you only one price the year through. He will not exert undue pressure to cause you to buy.
If he is unable to display the tie or suit or topcoat, you desire—he will thank you for your visit. And you may exit comfortably, with full assurance that you will not be annoyed with having to argue with three or four others.
MULLEN & BLUETT
Los Angeles
Hollywood

it with Ukulele Music

F MARTIN Ukuleles
E. H. UHL Pres.
Southern California MUSIC COMPANY
345 and 347 So. Broadway
Chickering

...E HAS FATE ...BARNES CITY

...d on Motion to ...ounce Entity

...ion Fears Effect on ...ity Incorporation

...e Involved Jurist ...e to Study Over It

...appeal resurrection of ...ity now is a matter for ...ision of the court. The ...was signed yesterday before ...ncumbency of the Superior ...ge presumably the legal ...to make town several ...and he took it under sub-

...hearings were conducted ...ion of the city of Los An-...ounds the decree by which ...ncumbency had ousted ...City from municipal privi-...ed its territory to be ...the unincorporated terri-...of Angeles. The city's ...with this decree lies in the ...counsel pointed out, that ...action proceedings and mu-...annexation the territory ...City was included as part ...annexed territory of Los

...WAR EXPRESSED

...ecting it back in the un-...territory of the county, ...stood, might cause Los An-...corporate status to be re-...th decrease by the fault-...of the lawyers of some ...and lawyer.

...ional history of Barnes ...resulted in a curious situa-...was incorporated early in ...the fall of that year the ...voted in favor of annex-...the city. Before the an-...proceeding were consum-...however, George F. Bray, a ...filed suit to have the origi-...incorporation declared defective, ...ing the annexation to Los ...completed, and the City ...of Barnes City lost his of-...status. He could not oppose ...ed Bray, and for some rea-...City Attorney of Los An-...not.

...DEFAULT CASE

...ase was continued along from ...to another, and finally went ...before Judge Montgomery ...court case on the 11th inst., ...Bray was granted the plain-...motion of routine, all of the ...being in proper shape.

...for City Attorney Steph-

Picturesque Design for Main University Building

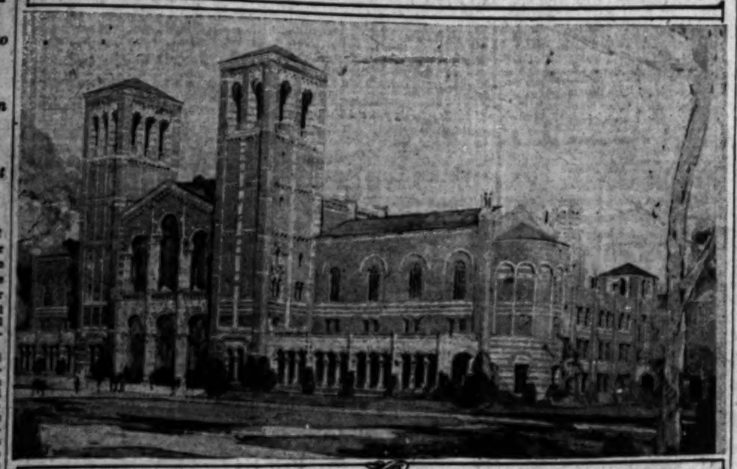

Architect's Drawing of Structure

...ena moved to set aside the defaults, ...vacated the decree and try the mat-...ter over again. To this, strenuous ...opposition was offered yesterday by ...an extensive array of counsel re-...tained by Bray, who says he owns a ...lot of property in the affected terri-...tory and that the difference between ...city and county taxes will amount to ...about $30,000 a year to him.

The attorneys had so much to say ...about the tenuous points of law ...involved that Judge Montgomery ...finally told them to write it out. He ...took the matter under submission ...and called for briefs.

Chief Davis Off for Pistol Meet

Chief of Police Davis left yesterday afternoon for Camp Perry, O., to participate in a pistol shoot there. He will be followed by the other members of Los Angeles's crack police pistol team Sunday. The others are Detective-Lieutenants Stone, Bartley and Buchanan and Officers Ward and Nowka.

Sergt. March, range master here, will accompany the team as coach.

BIDS OPENED ON U.C.L.A. UNITS

(Continued from First Page)

...ture with a large octagonal dome ...surmounting the central section. The ...overall size will be 224 feet 6 inches ...by 224 feet. Both buildings will be ...of the same type of architecture and ...both will crown the top of a low ...ridge on either side of the central ...axis of the campus.

STREET RENAMING SOUGHT

Renaming the streets of Los Angeles to conform to a scientific principle that will simplify the traffic system as well as be instructive in matters of geography, history and other subjects is contained in a plan submitted yesterday to the City Council and the Board of Supervisors by L. H. Kepsel, a retired clergyman.

DELEGATE SUGGESTED

The City Council was asked yesterday by the Building Commission to delegate Heating and Ventilating Engineer Phillips to attend the Pacific Coast gas convention to be held at Santa Cruz September 12 to 17.

Stage Coach in Benefit Show Gives Thrills

Buck Jones's stage-coach act, part of his wild-west show given for the benefit of the Christ Episcopal Church, Sherman, at the Charles F. Evans rancho yesterday afternoon and evening, provided an unexpected and spectacular thrill when the coach rounded a curve and turned over at the first performance yesterday. "Bandits" waiting around the curve to hold up the stage dropped their roles and assisted in the rescue work.

Riding in the coach were Mrs. Thomas Cassel, Mrs. D. V. Tantlinger and Rev. Arthur Wurtele and two cowboy drivers. All were shaken up, but none injured seriously.

Mr. Wurtele said the show was a success and will clear the debt of the new church building now under construction.

Among the Eskimos of Northern Canada marriage is compulsory.

FIRE ON BEACHES BRING PROTEST

Filling Sand With Ashes and Debris Causes Action; Remedy Planned

The Playground Commission yesterday took under advisement a suggestion made by beach authorities that the building of camp fires along the beaches be put under police control. So numerous have been the number of fires along the beaches that the sand is filled with ashes, charcoal and refuse from fires, it is said.

The commission took under advisement the proposal and will consider the erection of concrete and brick fireplaces at intervals along the beach, it was stated.

MAY GROW COFFEE IN IMPERIAL

Corporation Tells of Plan for Valley Plantation and Packing Plant

Efforts to raise coffee in the Imperial Valley will be made by the American Coffee Planters and Packers, Inc., according to the terms of a stock-selling permit issued to that corporation yesterday by Chief Deputy State Corporation Commissioner Walther.

According to its application, the company plans to construct a packing plant at Holtville and to grow coffee plants on a 160-acre ranch near by. It also plans to extend its plantation to land which it proposes to lease from the Colorado River Land Company, the application states. The corporation says it has propagated 90,000 coffee plants.

Imperial Valley is on the same meridian as that portion of Arabia in which coffee is native and C. P. Carewe, who will have charge of the plantations and agricultural activities of the company, has been successfully experimenting with coffee-raising in California during the last five years. Walther says he was informed by John E. Hinchey and Robert C. Wahl, two of the organizers of the coffee company, during a recent conference.

COUNCIL TO ADOPT TAX RATE SOON

Action Expected Monday on Ordinance Which Raises Amount to $1.69

The city tax rate for this year is scheduled to be adopted by the City Council next Monday. The data have been completed by City Controller Myers and Chief Accountant Abbott, and will be incorporated in the annual tax rate ordinance which will be prepared and submitted by the City Attorney for adoption.

The tax rate in the central part of the city will be $1.69, or an increase of 16 cents on each $100 property valuation over last year's rate of $1.53. Under the law the tax-rate ordinance must be adopted on or before next Thursday.

BEVERLY HILLS VOTES TAX RATE CUT

A 10-cent cut in the general tax rate of Beverly Hills has been decided on by the City Council, bringing the tax rate to $1.10 per $100, in place of $1.20 for last year.

The tax cut came in spite of the fact that a $1,000,000 water-bond issue was sold early this year, and an increase in the bond retirement fund was necessary.

For general purposes the Council has decided on a rate of 88 cents instead of $1, as of last year, while the bond-retirement fund will call for 22 cents per 100.

The tax cut was the direct result of Beverly Hills' phenomenal increase in assessed valuation over last year. The city's property worth now is $50,137,070, compared with $39,226,295 last year, an increase of nearly 25 per cent.

ILL HEALTH BLAMED FOR MAN'S SUICIDE

Ill health is supposed to be the cause of the suicide yesterday of Ruben Harrington, 79 years of age, at his home at Wilmar. According to Ralph Harrington, the man's son, his father went to a small structure at the rear of the house and took off all his clothes, save a pair of slippers, and then shot and killed himself. He was found later by the son.

PICNIC TO START EARLY

The annual Wisconsin picnic will start early Saturday at Sycamore Grove and will continue all day. The program will follow the basket dinner. All former residents of the State are expected.

ART CLUB FETE ANNOUNCED

Formal Reception Will Mark Opening of New Home on Olive Hill Next Friday

One week from today the California Art Club's new home on Olive Hill, Hollywood Boulevard and Vermont avenue, will open its doors with a formal reception, the first of a five-day opening program. Leaders in civic, social and art circles are expected to be present at the exercises, which are to start at 8 p.m. A special exhibition of work of members will be on display and the Hollywood Trio will offer a musical program.

The building will be open to the public Thursday afternoon, admission to be by visiting card, when a children's pageant under the direction of the city Playground Recreational Board will be presented. In the evening of that day Miss Aline Barnsdall will tender a musicale to the club and its guests in which she will present for the first time in America, Zavier Cugat, a distinguished Spanish violinist, who is sponsored by Alfred Hertz. The musician is a brother of Francesq Cugat, the painter.

From 3 to 6 o'clock Friday afternoon a reception will be given to which clubs, societies and schools have been invited. The club then will be open to members and their friends on Saturday and Sunday until 5 p.m.

Miss Barnsdall presented her home and estate to the city with the provision that the house be the home of the club for fifteen years.

MARINE BRINGS HUGE PLANE

Hero of Nicaraguan Engagements Flies Martin Bomber to Los Angeles for Picture

Capt. Harold Campbell, hero of the United States Marines' recent activities in Nicaragua, arrived in Los Angeles yesterday with the largest military plane brought to this city since the war. He made his landing at the Griffith Park Airport.

The plane is a twin-motored Martin bomber with a wing spread of seventy-six feet and with a lifting capacity of more than a ton of bombs and a crew of five men.

Following his arrival the plane was turned over to a force of painters and mechanics to undergo a change in nationality as it is to be camouflaged to appear as a black German Gotha in a picture now under production at Paramount featuring Wallace Beery and Raymond Hatton.

In a plane of similar construction Capt. Campbell recently was shot down in Nicaragua, but escaped serious injury. When he took to the air again, he routed a large attacking force of rebels armed with machine guns.

BROTHER OF ACTOR DIES

Ralph Cloninger, leading man and stage director at the Majestic Theater in two plays presented there last spring, received word yesterday of the sudden death of his brother, Robert Cloninger, in Dallas, Tex. The deceased formerly worked with his brother when the latter was producing plays in Salt Lake City. He left the stage about three years ago to enter business in Texas.

CUP FOR PRIZE BABY

Huntington Park Elks to Make Award at Infant Show Tonight

The cunningest and prettiest infants of the vicinity tonight will be presented and awards of loving cups, cash and other gifts made at the Huntington Park charity circus and pageant of progress, under the auspices of Elks' Lodge, No. 1415, following the announcements of the judges in the popular baby contest, which has continued for several weeks.

Forecasting last-minute throngs, plans are being made to handle a record crowd at the exposition tomorrow night, the closing day, according to H. P. Bartlett, chairman of the executive committee and secretary of the lodge, when winners in the popular baby contest will be announced and prizes, including a sedan, diamonds and jewelry, awarded.

COUNCIL GETS REQUEST

The installation of ornamental lighting posts on Second street from Hill street to Main street was asked yesterday of the City Council by property owners.

...e Owning
...r When You Want One

...We will lend you a fine, luxurious, ...cylinder car on request. It is in ...erfect condition—adjusted, tuned, ...ean. Select the model you prefer ...Sedan, Coupe, Touring or Road-...r. Equipment includes four wheel ...brakes, balloon type tires, Biflex ...bumpers, snubbers. A fine motor—...sooth in traffic, powerful on the ...best road.

...Cars are available day and night ...without red tape.

Hertz
Driv-ur-self
...tations

...OLLED BY THE YELLOW TRUCK ...ACH MFG. CO., A SUBSIDIARY OF ...ERAL MOTORS CORPORATION

...e MUtual 4131 for all stations
...Street 810 South Grand Avenue
...72 South Alvarado Street
...Wakefield 1239 In Long Beach Phone 61401
...Hollywood Phone Gladstone 7770

HOLLYWOOD LONG BEACH
SANTA BARBARA DEL MONTE
SAN DIEGO SEATTLE

...R CAR ON YOUR KEY RING

...E—and only one
...lesman

...it on you, in Mullen and ...Stores. He will advise ...correct style trends. He ...ide you only one price, ...r through. He will not ...undue pressure to cause ...buy.

...unable to display the ...it or topcoat, you desire ...I thank you for your vis-...you may exit comfort-...th full assurance that ...not be annoyed with ...to argue with three or ...ers.

...EN & BLUETT
Los Angeles
Pasadena

Original Americans! We have pioneered in new pen ideas

We are proud of our leadership in the fountain-pen industry. We cherish mightily the remarkable success that has been ours. For these things mean that we have been of *real* human service. Our pioneership in making a truly beautiful pen, practically indestructible, *and always an infallible performer*, was matched only when we originated the tapering fountain-pen for desk use—probably the most helpful pen improvement ever made. The Lifetime* pen, guaranteed to write faultlessly for a lifetime, *costs more* because it is *worth more*. It spends most time in the writing hand and least in the repair shop. No repair charges.

"Lifetime" pen in green or black, $8.75, Ladies', $7.50—pencil, $4.25. Others lower

At better stores everywhere

SHEAFFER'S
PENS · PENCILS · SKRIP
W. A. SHEAFFER PEN COMPANY · FORT MADISON, IOWA

See the Greatest Display of SHEAFFER PENS in the West
YOUR NAME ENGRAVED FREE ON PENS OR PENCILS PURCHASED HERE
SCHWABACHER-FREY
736 South Broadway ~ TRinity 1291

The MAY COMPANY'S
~3 day Jubilee!

Today! LAST CALL! Women's Silk to the Top
Chiffon Hosiery

From a Famous Maker! (Name Forbidden!)
Perfect! Full-Fashioned! $2.50 Quality!
Pointed Heels! Exclusive Marvel Stripe!

The headlines sound a clarion call! Just this one last day to make the most of this outstanding Birthday event! The woman who comes just too late will miss this extraordinary chance to share Birthday dividends that are opportunity indeed!

$1.39

Stockings from a maker who has practically standarized the price of hose of this quality at $2.50!

You can guess the name!

And it won't take the name on every pair to disclose it! You will recognize the pointed heels! The "marvel-stripe," stop-run feature—exclusive with this maker. And you will wonder how in the world even the May Company Birthday Sale can feature them at $1.39! Silk to the top—with garter hems, soles, toes and heels lisle-interlined for service. Colors include:

Black	Silver	Tilla	Sonata
Illusion	Aluminum	Platinum	Taupe
Riviera	Kasha	Gold	Rochelle
Mauve	Boulevard	Circassian	Rosewood
	Cascade	Arab	

The late vacationist will revel in this climax opportunity! Those who are foresighted will lay in a whole season's supply! It will pay you to buy in dozens and half dozens!

The more you buy the more you save! LAST DAY of this great Hosiery Event, remember! Purchase all you need. Look ahead to gift needs!

(The May Company—HOSIERY—First Floor)

PUBLISHERS
THE TIMES-MIRROR COMPANY
OFFICERS
HARRY CHANDLER, Pres. and Gen. Mgr.
MARIAN OTIS CHANDLER, Vice-Pres. and Secy.
FRANK X. PFAFFINGER, Treasurer.
DIRECTORS
Harry Chandler, Marian Otis Chandler, Frank X. Pfaffinger, Mabel Otis Booth, Harry Carr.

Los Angeles Times

EVERY MORNING IN THE YEAR
DAILY FOUNDED DEC. 4, 1881—46TH YEAR

RALPH W. TRUEBLOOD, Managing Editor.

Average for every day of July, 1927.....134,727
Sunday only average for July, 1927.....319,554
Average every day gain over July, 1926.... 8,697

OFFICES:
New Times Building, First and Broadway.
Branch Office No. 1: 611 South Spring Street.
Washington Bureau, 985-986 Hibbs Building.
Chicago Office, 360 North Michigan Avenue.
New York Office, 285 Madison Avenue.
San Francisco Office, 742 Market Street.
Seattle Office, 2327 White Henry Stuart Bldg.
In addition to the above offices, The Times is on file and may be found by European travelers at the office of the American Express Company, Paris.

LOS ANGELES (Loce Ahng hayl ais)

MEMBER OF THE ASSOCIATED PRESS
The Associated Press is exclusively entitled to the use for republication of all news credited to it or not otherwise credited in this paper and also all local news published here within.

The Times aims at all times to be accurate in every published statement of fact. Readers who discover any important inaccuracy of statement will confer a favor by calling attention of the Editorial Department to the error.

Bad laws, if they exist, should be repealed as soon as possible; still, while they continue in force, for the sake of example they should be religiously observed.

—Abraham Lincoln.

SOME WAVER
One trouble in the world is that all rulers do not make a straight line.

RIGHT DENIED
Even when a man is leading a dog's life he is not allowed to pick a bone under the davenport.

WINGED DANGER
And no doubt the slogan of both, or all, the armies in the next war will be "Swat the flyer."

ROUGH TREATMENT
After a man has been knifed at the polls it is small wonder that he should feel considerably cut up.

UP IN THE AIR
An uprising in Bolivia must be all of that as some of the provinces are at an altitude of 10,000 feet or more.

DIFFERENT BREED
"Yap Isle Folks Stay at Home," a headline informs us. Very different, evidently, from our home-grown yaps.

ON BUSINESS BASIS
The world might beat its swords into plowshares faster if those were the sort of shares big money was most interested in.

NO HOPE
It never can be done. If we all loved our neighbors as we love ourselves the flattery would be sickening and there'd be nobody at all to blame things on.

DOESN'T REACH FAR
In St. Louis a city ordinance forbids unnecessary noises, but so far the saxophones have been able to get by without being pinched. It must be a funny law.

CAUSE FOR STUDY
No one seems to know just what Rodin's "The Thinker" is thinking about. But if we got down to as few clothes as that practically any of us would do some heavy thinking.

LIFTED FACES
There are at least thirty places in Hollywood where faces of women can be rejuvenated. And by the same token there is no community in the land where there is less apparent need. They all seem young and beautiful out that way.

SHAW IN ACTION
Bernard Shaw declines to sell one of his stories for the films unless he can direct it himself. He declares his purpose to see that the text of the tale is carried out. Shaw has a highly inflated ego. If he is willing to risk his reputation on the direction of one of his own stories let him go to it.

RIVAL MONSTERS
An explorer describes a battle between a huge anaconda and a massive alligator as witnessed on the banks of the Amazon as a vivid reminiscence of some of the titanic battles of prehistoric times. The struggle lasted for two days and the jungle was rent and torn by the reptilian agonies. At the wind-up Mr. Alligator was a dead one and the serpent was able to crawl away with the decision. Too bad that the films could not have been in on this. The ladies would have had something to shudder over.

ON WITH THE DANCE
Those who have wearied of the Charleston and other convulsions are now taking to the sugar-foot stomp. This is described as a race-track creation. When a thoroughbred is brought from his stall to warm up he may be given a lump of sugar. When he tastes the sweet the animal will cavort blithely and execute a few fancy steps. It is these skittish motions which humans now emulate. If they could put a few handsprings in it it might be quite popular with the younger set. Folks who take their exercise in the dance hall never seem to get enough of it.

A FRENCHMAN'S VIEW
Marshal Foch insists that the Russians have a passion for crusading that makes them dangerous when they take up anything as radical as Communism. He says that he could have stopped the blaze immediately after the World War, but that other voices denied the proper action until it was too late. Because Russia is Russia, she is always a menace if wrongfully directed. Almost any other country would be less dangerous if under Bolshevik domination. The saving clause in the present situation lies in the fact that more than 90 per cent of the Russian population has never been in step with the Moscow Internationale. They may show their strength against it if ever aroused. The rest of the world would try and be patient if they did.

THE BAIL BOND CLEAN-UP
The bail-bond investigation has reached a stage where it may be said to have halted at least the bulk of corrupt practices on the part of bail-bond brokers, their agents, cappers and so-called fixers. Their abuse of the bail privileges afforded by the law has been shown to be of the grossest character. The investigation has established the fact that there exists in Los Angeles a business organized to tamper with justice. The action of the authorities has placed the offenders on the defensive and has temporarily halted their illegal activities. If there is no let-up now in the vigor of the prosecution and no loss of ground gained there seems to be a good chance to wipe out the bail-bond disgrace permanently.

To Municipal Judge Raymond I. Turney is due much of the credit for what has been accomplished. He began the fight against the illegal practices of bail-bond cappers and fixers long ago when he was on the staff of the District Attorney. He has waged war on them with courage and determination and it was his excoriation from the bench which brought the scandal to public attention. He aroused the District Attorney's forces to an investigation leading to startling revelations and resultant indictments against offenders. He has done a notable service for the betterment of the courts and the welfare of those who seek justice.

When persons arrested for breaches of the law are admitted to bail they must provide security acceptable to the court under terms laid down by statute. Originally the bailing of persons under arrest was the responsibility of relatives or friends. The procedure was simple.

With the coming of the professional bondsman complications set in and practices of a pernicious nature began. There was nothing to control the professional's bids for business except his conscience. A few beginners reaped big rewards and much competition developed. Salesmanship was introduced and high-pressure promotion methods. It is even charged that cappers knew beforehand of an intended crime and were not beneath encouraging it and arriving at the jail with the prisoner ready to sell a bail bond. Fake fixers came next and from the time of their arrival until July 28, when the first arrests were made, there was a pretty mess in the bail-bond business around the jails and within the very courts, where justice sat upon the bench and "fixers" crowded the halls.

The investigation has disclosed that persons awaiting trial have paid out thousands of dollars to self-styled fixers who could not fix cases and never intended to try. As much as $15,000, according to records of the survey, has been demanded by these so-called fixers to get accused persons free of arrest without trial. The City Prosecutor recently said: "Two or three times a week there is brought to my attention the fact that some ignorant foreigner has been beguiled into paying some so-called fixer large sums of money to keep him out of jail. After paying him, the time of trial arrives and the prisoner finds he is not even represented by counsel."

Even those bail-bond firms that intended to conduct a legitimate business were often represented by irresponsible agents who made fraudulent promises in order to obtain patronage or accepted large sums of money from prisoners who hoped to circumvent the courts.

The investigation has further disclosed that several bail-bond brokers have had influence enough in some quarters to gain long delays in paying forfeitures and it is reported by investigators that a complete audit of the accounts will show a loss of hundreds of thousands of dollars by the county through the failure of the responsible officials to collect from bail-bond dealers large sums due on forfeited bail.

All this capping, fixing, crime promotion, fraud and failure to collect bail forfeited was an enormous help to the professional criminal, but added materially to the difficulties of the ignorant or chance offender. Justice was hampered. The whole rotten business was a crying menace to the work of the courts.

The Police Commission has issued an order barring bail-bond brokers from the jails except on the specific and uninfluenced request of persons under arrest. For the time being the courts have been swept clean of the bond-mongers who used to make them their hang-outs. The grand jury is hearing evidence and returning indictments where the evidence warrants. A new city ordinance is projected, fashioned after New York's ordinance, which will place the brokers under the control of the Police Commission and require them to obtain an annual license. The shameful conditions in the bail-bond business are in a way to be wiped out. They must stay that way.

A GOOD APPOINTMENT
The appointment by Gov. Young of Joseph M. Schenck to the State Highway Commission is one which will meet with general approval where the notable business qualifications of the motion-picture producer are known. Mr. Schenck is a man of large affairs, broad-gaged of viewpoint, thoroughly appreciative of the value to California of efficient highway administration and himself primarily a Californian in his interests.

Membership on the State Highway Commission is one of the jobs better filled by an all-round business man of real ability, energy and honesty of purpose, even though he knew nothing of road-building, than by a technician who is nothing else. There are plenty of skilled engineers in the State highway department, but—as the past has frequently demonstrated—there are not too many real business men.

Southern California, which has had just cause to complain of past discriminations in favor of the north in the matter of highways and highway funds, is assured of a square deal at the hands of Mr. Schenck, not because Mr. Schenck is from Los Angeles, but because he is big enough to realize the importance to both north and south of an equitable administration.

More than ever the highways of California are becoming the arteries upon whose well-being and expansion—under an intelligent, economically sound program—the State's progress and prosperity depend. The formulation and execution of that program must be put in the hands of big and far-sighted men.

The appointment of Mr. Schenck is a move in that direction.

FASHION NOTE
Film fans may see Louise Brooks in "Rolled Stockings" or Harry Langdon in "Long Pants." Likewise they can see pretty near all of Hollywood in "Short Skirts."

Chorus: "My Hat Is in the Ring"

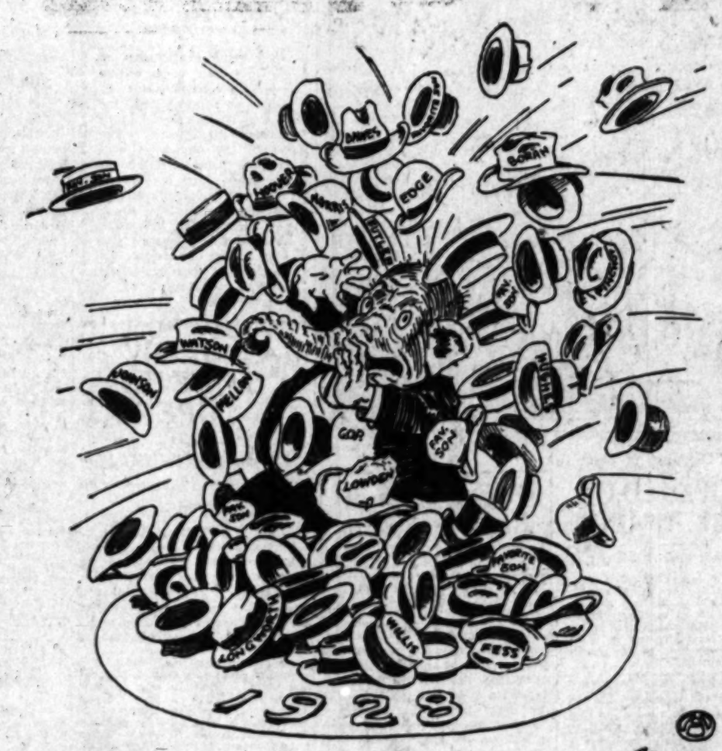

[Protected by George Matthew Adams]

GERMAN TRADE BOOMING
Berlin dispatches state that Germany's July exports were the highest for any month since the beginning of the year and considerably in excess of those of July, 1926, as well as the monthly averages for the two previous years. The increase amounted to 1,000,000 marks over the exports for June. Imports, too, showed a great increase, being valued at 1,282,000,000 marks, which is the highest monthly total reached since the war.

That the German people are being better fed than formerly is shown by the increase in the amount of imported foodstuffs; and that the nation is again taking high rank in manufacture is shown not only by the exports of finished products, but by the fact that goods made outside of the country constitute only one-sixth of the import trade, which is chiefly in raw materials.

A member of the New York Chamber of Commerce, returning from an extended visit to Germany, says that that country is now America's chief trade competitor in the foreign field. German manufacturers are shipping enormous quantities of machinery and other manufactures to South American ports and are even reaching out to South Africa, long considered by Britain to be its legitimate field. This informant said that Germany bids for trade in a way that insures it—that is, by relentless price-slashing, appalling to American and British manufacturers and yet leaving enough margin of profit, so low is the cost of labor and coal in the new republic, to encourage each industry and cause it to thrive.

While America, Japan and a few other countries are able to compete successfully in certain lines with Germany, the British manufacturer, as a rule, now finds himself unable to do so. The result has been what is now termed in England "Britain's trade anemia." Referring to this economic plight, the London Chronicle says that this anemia is all the worse because it appears to be chronic. That journal says that it is a very grave matter that British exports should be so low. It points to the fact that while Germany, America and Japan have gone ahead, England has lagged behind; and it adds:

> Today our share of the world's exports is not only less than our share in 1913; it it less than in 1924. Other countries are advancing. We are standing still. . . . Our favorable balance of trade has practically disappeared and we are left with less and less to invest abroad.

A nation begins to decline industrially and financially the moment it ceases to go forward. In Europe Germany is recovering from the ravages of the war and going forward, while Britain is confessedly lagging behind. A large part of the British depression has been caused by the coal troubles, which have reacted unfavorably upon many industries.

It is idle for British economists to argue that the main cause of this trade depression is due to the impoverishment of what were some of Britain's best foreign markets. America, Germany and Japan are selling goods in these markets, and if Britain could shake off its coal labor incubus and get into its old industrial stride it could do the same.

"FOUR SIMPLES"
"Four simples" for the improvement of the intellectual, social, economic and physical health of mankind were recently recommended by Dr. Thomas Jesse Jones to the meeting of the World Federation of Education Associations at Toronto. The reaction of that body was the old pointed question of the parable on "Who is my neighbor?" The school-teachers did not pass by on "the other side."

The man in the parable was left half dead. According to the statistics mobilized there are nations whose peoples are half dead—at least they live but half as long as others. The query arose, "Where are the thieves?"

In New Zealand the death rate was shown to be 8.8 in 1923; in the United States, 11.8; in England and Wales, 12.8; in France, 17.5; in Spain, 20.4; in Japan, 22.3; in Ceylon, 27.3, and in Chile, 28.4.

The average length of life in the United States in 1920 was 56.3 years; in Sweden, 55.7 for the period 1901-1910; in England and Wales, 53.4 for 1910-1912; in France, 47.4 for 1898-1903, and in India, 22.9 for 1901-1911.

Why is the death rate in Ceylon and Chile nearly three times that of New Zealand and the United States? Why is the average length of life in the United States and Sweden twice that of India? These questions naturally protruded themselves in the educational conference.

Climatic conditions doubtless have something to do with the disparity; but they hardly furnish sufficient reasons. The introduction of medicines and sanitation as well as better social conditions appear to be vital elements in the problem.

Then the duty of those possessed of life-saving and life-prolonging agencies is plain. Our beneficences should be shared. A man was arrested in Portland this summer for not rescuing a woman who was drowning. The law held him responsible for neglect.

Mission boards, the Red Cross and Rockefeller foundations are America's practical reply. These efforts are tremendously praiseworthy; but they are limited.

Health and length of life are not the only guarantees of our civilization. But 16 per cent of the population of the earth has opportunities of school. A billion and a half are "hectically demanding education." While this demand may not be as universal nor as frantic as the quotation states, yet the need of the remaining 84 per cent is as insistent. Our obligation corresponds.

That the educators of the minority are beginning to think in world terms is the hope of the future. A group of the highest authorities should emerge to recanvass the content and method of their systems and adapt them to all. The best that the few possess should be shared by the many.

HASTY WORDS
By James J. Montague

There has been no real genius for 2000 years—Dr. Nicholas Murray Butler.
What, genius extinct? Not a great man alive
In this busy and opulent age,
No Homers nor Nestors nor Caesars survive
To grace our terrestrial stage?
Since M. Buonarroti reared up toward the sky
St. Peter's magnificent dome
While the years and the centuries slowly dragged by
Has there really been nobody home?

I have no acquaintance with G. Bernard Shaw
And his mind I'm unable to sound,
But I think quite a different conclusion he'd draw
From the one Dr. Butler has found.
I'm sure Mussolini would say with a snort,
If the statement he happened to see,
"Though genius is running a little bit short
There's enough for one era in me!"

I've conversed with a number of authors of books
And judges and men of affairs
And Pullman conductors and chauffeurs and cooks
And statesmen and big millionaires—
And every man jack in the populous throng
When the gist of the statement he got,
To prove Doctor Butler was palpably wrong,
Observed "I am here, am I not?"

And when I appeal, as I mean to some time,
To the people who've made of the screen
A thing so amazing, profound and sublime—
As, of course, you have frequently seen,
Each actor will pass a white hand o'er his brow
To express his distress, and remark
That there's far more real genius in Hollywood now
Than there's been since the trip of the Ark!

(Copyright, 1927, by the Bell Syndicate, Inc.)

PEN POINTS

Being old-fashioned is not a crime. It is merely a joke to the young.

The man with only $10 thinks $1,000,000 is enough for anybody.

Why run to catch up with the crowd? It always turns back.

An honest man is one who doesn't try to conceal his irritation when he must change gears on a hill.

Reserve is that indefinable something that makes a girl reluctant to kiss until you see her the third time.

Let's get at this thing right and hold a conference for the limitation of budgets.

Nature insists that men exercise and sends the mosquito on duty when the fly knocks off for the day.

Americanism: Assailing the law today; wailing for its protection tomorrow.

Fashion paradox: The less dress the best dressed.

Doc Dempsey lifted Sharkey's face, but Tunney is opposed to plastic surgery.

We are enjoined to take no thought of tomorrow. But it won't work if the note at the bank is due.

The college man making his first acid test in salesmanship isn't easily persuaded that gentlemen prefer bonds.

Most divorced film stars enter the market well recommended by their former husbands.

Sometimes it is easier to raise money to support a wrong than it is to finance the right.

Correct this sentence: "I like men who can feel at home with their feet on my office desk."

An old-timer wants to know what has become of the old-fashioned wife who baked pie enough for two meals at a time.

It's always hard to express a fair opinion of a compatriot after you have heard that he considers you a dumb-bell.

Probably doesn't cost the artists much now to get a chance to study the correct curves.

Vice-President Dawes is kicking because his office has little work connected with it and it does appear that he has time to study his cards as evidenced by his recent bridge talk.

This no-stocking style the girls are following now isn't so good for the stocking makers, but it ought to be a boost for the soap works.

"Remarks on walking home," said the flapper, "are properly classed as footnotes, because they end the story and are used to tell something hard to explain."

Some people keep us so busy listening to their troubles that we never have time to tell our own.

LETTERS TO The Times

[Name and address of writer must accompany all letters for this column. Letters of a personal nature or involving contentious religious questions are not acceptable.]

Dole Flight Criticism

LOS ANGELES, Aug. 22.—[To the Editor of The Times:] In Saturday's issue of The Times there appeared remarks of Will Rogers pertaining to the tragedy of the Dole flyers.

While we all realize what a deplorable ending, in the face of a beautiful triumph, the loss of the Miss Doran, Golden Eagle and Dallas Spirit was, nevertheless, Mr. Rogers's remarks were uncalled for.

Saying, as he did, "The next guy who offers a prize of money for a race across the Pacific via air should be choked" and that "all who are flying are not Lindberghs," he not only is adding to the mental anguish of one so high-minded and of so clean and good a purpose as Mr. Dole himself, but also the utterance, in my mind, was hardly patriotic. Such men as Mr. Dole are public-spirited and are moved by a desire to develop American aviation, which has all too long been neglected.

The wit and humor of Mr. Rogers might better be applied to subjects less grave.

LILLIAN E. HUMBRECHT.

Freemasonry

LOS ANGELES, Aug. 22.—[To the Editor of The Times:] Referring to an article in The Times of August 21 by Mr. H. G. Wells, who quotes from a book written by Montague Summers, as a Mason, I earnestly protest against Mr. Summers classifying Freemasonry with heresy, blackmailers, murderers, witchcraft, the works of the devil, etc.

That your readers may not be misinformed it is requested that this correction be published.

Freemasonry upholds the Constitution of the United States and indorses the public-school systems, it stands for all that is noble and grand individually and collectively, believes in "doing unto others what you would have them do unto you" and, most of all, believes in the Fatherhood of God, the One God before whom all Masons with reverence bow.

A. M. PHELAN.

Witches

PASADENA, Aug. 22.—[To the Editor of The Times:] In Mr. H. G. Wells's article which you printed in your Sunday issue he states, "It is wonderful how witch-burning in Massachusetts has kept true to its old traditions."

Mr. Wells is incorrect in saying that Massachusetts burned her witches. I am a native of Massachusetts and I know my Massachusetts history.

Massachusetts never burned one of her witches. She hanged them all on Witch Hill, except one, whom she crushed to death.

I always rise to the defense of my native State when she is wrongly accused. I do not know why Mr. Wells singles out Massachusetts for the bad eminence in witch burning when his native country would be an excellent illustration of that practice. England burned a great many more heretics and witches than Massachusetts hanged.

LAURA PRENTICE STEVENS.

Pasadena Sewage

PASADENA, Aug. 20.—[To the Editor of The Times:] Saturday's Pasadena Star-News reports that the City Commission included in the budget $35,000 for a booster pump.

The object is to return to Pasadena the clarified sewage now flowing from the sewer farm through the new $138,000 pipe line down the Rio Hondo and wasting itself in the ocean. Mr. DeLanty, manager of the electric light works, evidently inspired, declares that he can use large quantities of the bootleg effluent to cool the juice of his famous plant.

Others suggest that it be poured on the millionaire golf links at the bottom of the Arroyo Seco, not far above one of the city's pumping plants.

The great tourist hotel Raymond is close by the light plant. The sister cities, Miss South Pasadena and Mrs. Alhambra, pump a part of their drinking water from the basin beneath.

"DOCTOR LISTERINE."

Dog and Lioness

LOS ANGELES, Aug. 23.—[To the Editor of The Times:] Nine years ago one of the many things I enjoyed about my visit to your interesting city was Selig Zoo. I had never seen wild animals seem so contented in captivity as did those lions and tigers. I was especially delighted with the companionship of a half-grown lioness with a young dog. The keeper assured me they preferred each other's company, and from anything I saw this was perfectly true.

After nine years I have returned to your city and, of course, one of the things I wished to see was Selig's Zoo. But I wished I hadn't gone. In one cage I found my old friend, the lioness, fast asleep, while the scarred old dog looked longingly from between the bars for a liberty that is denied, so that the public may exclaim over an unusual sight. I spoke to my canine friend and she answered with a low whimper and pleaded if ever a dog did for understanding.

I am writing this because it is the only way I know of keeping my promise to the old gray dog to try and find help before their tragedy becomes unbearable.

KATHARINE C. BAUM.
Riverdale-on-Hudson, New York City.

ESCAPED UNHARMED

Salesman: I'm just back from a two-weeks' trip to Chicago.
Friend: Congratulations!—[Pathfinder.

THE NOR... BY ARTHUR BRISBANE
Although the ... receives his ... tions in the ... dregs of the ... ly to express ... anywhere, sprays ... world-wide an ... the absurd ... One wonders ... mind that would ... attack upon the ... Paris could stay ... ties in far-away ... way wreak ... ministrators. ... soaring of the ... with its inartic...
Clustering ... bidding of some ... gifted with a flow of ... meaningless as it is ... mob sets out to ... disorderly and ... women can be ... over, save a wet ... somebody, they ... some act which, ... they do not ... little or no pains to ...
For, after all, what ... Is it not a ... of ... lings, each one of ... tion to his own ... sions, has for the ... the rest? And ... over accomplished ... ficial and fleeting ... ter query cannot be ... pointing to the work of ... olutionists battling for ... noble cause. The ... men is not the ... generally accepted ...
Consider for a ... of Terror in France, ... 420 days from the ... of the Girondists to the ... of Robespierre. It was ... of a revolt fomented by ... ers against the ... was followed by what ... "a still baser ... est yet known."
In that prolonged ... conceivably dark deeds ... formed, among them ... frightful of outrages. ... lustrated the fact that ... not the slightest ... thing the object of ... world in general ... inviolate. This ... priceless works of ... down fine old ... judges pretended to ... pects "by their ... them sway in the ... guillotine.
The great Reaction ... against Czarism had ... rooted that system ... a far worse one—... ty-destroying, ... the evil spirit of ... to invade and ... of civilization ...
That evil spirit has ... chief in China, Java, ... and Italy. In Austria ... the unthinking ... violence resulting in ... injury of hundreds. ... on every occasion, ... casion, to poison the ... lea.
And now in France, ... the old Communist ... fires will have to burn ... out as they have done ... riot has raised its head. ... Frenchman knows his ... wants no more of the ...
The lesson is there, ... letters of fire on the wall ... Only the ignorant or the ... which is much the same ... to heed it. They know ... than Carlyle's "insensate ... of women" in that ... march on Versailles. ... ing to take a patient, ... ing world a long time ... them that the most ... the basest that have ...

THE MOB SPIRIT

BY BAILEY MILLARD

Although the mob spirit receives its strongest demonstrations in the turbulent seas of dregs of the people, always ready to express itself at any time anywhere, never has there been world-wide an exhibition of it as the absurd Sacco-Vanzetti case. One wonders at the logic of mind that would conceive how attack upon the French police Paris could stay the course of tice in far-away America or in way wreak vengeance upon ministrators. But the blind soaring of the mob is ever with its inarticulate frenzy.

Clustering tumultuously bidding of some reckless gifted with a flow of meaningless as it is vehement mob sets out to demonstrate disorderly and lawless women can be for no cause over, save a wild idea to somebody, they care not what some act which, in most they do not understand and little or no pains to investigate.

For, after all, what is a mob Is it not a compound of beings, each one of whom, in tion to his own foibles and sions, has for the time thrown the rest? And what have ever accomplished by way of ficial and lasting results? ter query cannot be answered pointing to the work of anti-olutionists battling for a high noble cause. The spirit of men is not the mob spirit, generally accepted sense.

Consider for a moment the of Terror in France, which 420 days from the time of of the Girondists to the of Robespierre. It was the of a revolt fomented by ers against the aristocracy, was followed by what Carlyle "a still baser aristocracy—the est yet known."

In that prolonged nightmare conceivably dark deeds were formed, among them the frightful of outrages. Here illustrated the fact that a not the slightest respect for thing the object of its wrath world in general holds sacred inviolate. This mob destroyed priceless works of art and down fine old monuments, judges pretended to recognize pects "by their faces" and them away in the tumbrels guillotine.

The great Russian mob against Czarism had no rooted that system than it a far worse one—an unjust, ty-destroying, impious Communism the evil spirit of which has to invade and destroy the of civilization everywhere.

That evil spirit has worked chief in China, Java, Chile, and Italy. In Austria it stirred the unthinking people to violence resulting in the injury of hundreds. It has acted on every occasion, or without occasion, to poison the peace of nations.

And now in France, the old Commune, its leaders will have to burn themselves out as they have done when riot has raised its head. The Frenchman knows his history, wants no more of the Commune.

The lesson is there, written in letters of fire on the wall of time. Only the ignorant or the fanatic which is much the same thing fail to heed it. They know no more than Carlyle's "innumerable equal women" in that "indiscriminate march on Versailles. And it is going to take a patient, much-suffering world a long time to realize that the mob spirit is one of the basest that move mankind.

RIPPLING RHYMES by Walt Mason

THE SAFE COUNSELOR

Now and then I yearn and hanker to get rich supremely quick, to ignore the village banker and to buy a gilded brick. For by nature I'm a sucker, I admit, with a load of shame, and I'd bet my bottom tucker on the other fellow's game. Harkening to smooth persuasion of the fakers, talking fast, I stung on and on occasions in the not-ancholy past. Every time I had some savings nicely put away in brine I would listen to the ravings of the owner of a mine; I would listen to promoters, to their every bright and glad, and, like other easy voters, let them have my hard-tom scad. Then my women folk assailed me and I framed a move with speed, that when other folks hailed me I would ask the banker's rede. Now and then my wife is fretting at this safe and cautious scheme and I fain would be prospecting, spending money in a stream. But my vows must be unbroken, I become the banker's guest, and when he has suavely spoken I conclude I won't invest. I seldom tered him this morning, while depositing a plunk, and he said, gave you warning that the fruit soil scheme was punk. Then you were intent on buying fifty-cent desert lots, where some easy mark were trying to raise hoosiers and cots. You're an optimistic cuss, as the fall guys always are, but it made you sore and bitter when I knocked your plans ajar. Well, that desert scheme is busted—one of my schemes will not stay put—but the easy marks, disgusted, now are drifting home afoot." I'm thanking to the pledges that I made that fateful day and have ingots, bars and wedges of good bullion put away.

(Copyright, 1927, Genee Matthew Adam.)

PEG LEG CAT DIES

"Nathaniel Wrinkle," a cat that gained fame when it was fitted with a peg leg, following the amputation of the natural member, five years ago, is dead of old age at 20 years and 6 months.

It is being mourned by Miss Jennie Correll Barthelman of Ventnor, N. J., its mistress, and the entire neighborhood where the tap-tap of the peg leg was a familiar sound, for the right fore leg was amputated and the artificial one substituted after a motor accident.—[Baltimore Sun.

Schools and Colleges

The Times School and College Bureau will help you assure complete information about any kind of School or Education Training. Carefully compiled data are on file, from which source suggestions may be made which will be helpful to you. THE SERVICE IS FREE. Address, write or call the TIMES Information Bureau, First Street and Broadway—telephone MEtropolitan 0700—or leave your name and address with the TIMES' Branch Office Information Bureau, 621 South Spring street, and the desired school data will be mailed to you.

Business Schools

Woodbury COLLEGE — FOREMOST for FORTY YEARS — ONE of America's greatest business training institutions, giving superior instruction for high-salaried positions. All commercial courses. Strong faculty; high, but-really standards; close, personal attention. Efficient methods develop greater efficiency and shorten time. Excellent positions secured. Enter any time—day and night classes. Select, nation-wide patronage. Wonderful spirit—you'll like it here. Woodbury Bldg., 727 So. Figueroa St. VANDIKE 8491 — ADMINISTRATION AND ACCOUNTANCY — Collegiate courses for young men and women of executive caliber who aspire to positions of leadership. Bachelor degree in two years. Investigate!

CALIFORNIA COMMERCIAL COLLEGE — — EFFICIENCY BUSINESS COLLEGE — Get Our Catalog — 747 S. Hill St. — TUcker 2161

Costume Designing, 948 W. 7th — DISTINGUISHED FOR THE SUCCESS OF ITS GRADUATES — NR. FIGUEROA — Individual or class instruction. CREATIVE MODEL-MAKING, DRAPING or CUTTING, FRENCH DRAPING, FASHION ILLUSTRATION, PATTERN DRAFTING. Individual instruction. Start NOW. Day or eve.

UNIVERSITY TRAINED TEACHERS — Carefully Graded Classes— and strict attention to individual fitness insure success. SEND FOR "FACTS."

Preparatory School — For Boys. Non-Military Accredited School. Fourth Consecutive Year. "A still baser aristocracy—the est yet known."

Commercial Experts' Training Institute — High-class instruction. Satisfaction guaranteed or money back. Position guaranteed. Day and evening classes. Enroll at any time. 200 South Hill Street. MEtro. 6151.

Military Schools

THE ONEONTA MILITARY ACADEMY — Accredited with the State University. High School, Elementary and Primary. Fall Term Opens Sept. 12. Boarding students only. Enrollment limited to 150. For catalog and particulars, write or phone COL. M. CARYON SMITH, President. 1926 So. Fremont Ave., Oneonta Park, So. Pasadena, Calif. Phone ELIot 2058.

PACIFIC MILITARY ACADEMY — Enrollment Limited. Elementary and (Accredited) High School. Protected from Traffic Hazards. Fall Term Begins Sept. 15th. Phone EM. 0052. — MASONIC TEMPLE BUILDING

URBAN ACADEMY — Satisfied parents year after year return their sons to this Great Outdoor School, because of outstanding leadership in WELL ROUNDED EDUCATION—24TH YEAR OPENS SEPT. 15. Enroll Now. 637 WILCOX ST. GL. 4187.

For young boys, 1st to 9th grades. Open all year. We teach boys how to study. Firm, kindly discipline. Fine gymnasium. Well equipped playground. Manual training, Music, band, dancing. Day pupils may remain until 6 and on Saturdays. 22nd year. N. Williams Brick, 4901 Venice Blvd. (W. 16th.) Phone EM. 0875.

A BIG SCHOOL FOR LITTLE BOYS. The largest school of its class in America. Send for catalog. 1924 Cochran Ave. WHitney 1198. ROBERT A. GIBBS, Headmaster. Not best because largest, but largest because best.

Non-Military Schools

Day & Non-Military. Day & Boarding School — Beverly School for Boys — Telephone Dunkirk 1485 — JUNIOR AND SENIOR HIGH SCHOOL FOR SONS OF DISCERNING PARENTS. Emphasizing the teaching staff. Education in the dominant note. Modern laboratory for individual experimentation. In the Wilshire-Westlake Park district. Gym, pool, tennis, basketball, baseball and other sports. Annual Catalogue, Please Address the Secretary

HARVARD SCHOOL — AN ACCREDITED SCHOOL FOR BOYS — 30TH YEAR OPENS SEPTEMBER 20th—R.O.T.C. unit. Sixth to twelfth grades. Rt. Rev. Joseph H. Johnson, D.D., Bishop of the Episcopal Diocese of Los Angeles, President. For information address the Headmaster, 3700 West Adams, Los Angeles, Calif.

Girls—Boarding and Day Schools

CURTIS COLLEGIATE SCHOOL — Country School for Resident and Day Pupils — Glendora Foothills — OUTDOOR LIFE A REALITY — Limited Day and Week Boarding. Thirty-sixth year begins September 20th. Miss Florence Curtis and Miss Duncan, Principals. Office at Robinson's "Ask Mr. Foster." Tel. BR. 4701. Residence and View Book. Tel. Covina Ex. 42111. VISITORS WELCOME AT ANY TIME.

MARLBOROUGH SCHOOL FOR GIRLS — Boarding and Day School Accredited to Eastern and Leading Colleges. New Term Begins September 22. 1250 West Adams Street. ADA S. BLAKE, A.B., Principal Phone GR. 1158

WESTLAKE SCHOOL FOR GIRLS — College Preparation, Junior College, Lower School. Courses in Music, Art, Expression, Secretarial. Spacious grounds. New buildings. Swimming pool. Address Sarah S. Vance, Frederica de Laguna, Principals, 1257 So. Westlake Ave., Los Angeles.

MISS FULMER'S SCHOOL — Resident and Day Pupils. Kindergarten, Primary, Grammar and Junior High Grades. Fresh every day, native timber. Music, painting and clay work. Gymnasium and tennis courts. Limousine service. KINDERGARTEN-PRIMARY EDUCATION DEPT. 1250 West Adams Street. Phone ARlington 6222

ST. THOMAS' SCHOOL — (ST. CATHERINE'S SCHOOL) — 231 West Adams Street — Boarding and day school for girls. Preparation for Marlborough and Girls' Collegiate Schools. Kindergarten with experienced teacher in charge until 4 o'clock. Out-of-door sports. Telephone WEstmore 3894.

CHESTER SCHOOL FOR GIRLS — A BOARDING AND DAY SCHOOL FOR GIRLS 5 TO 18 YEARS OF AGE. Kindergarten to ninth grade. Languages. Courses in physical well being. Swimming and riding. Consult-ation by appointment only. MADIE BURMESTER McBRIDE, Principal. 3001 Wilshire Blvd. WAshington 6397.

GLENDORA FOOTHILLS SCHOOL — THE BISHOP'S SCHOOL FOR YOUNG CHILDREN — ENROLLMENT AT ANY TIME — For Information Call Foster Agency, Robinson's.

Dancing Schools

CINDERELLA ROOF — PRIVATE INSTRUCTION DAILY. OPEN-AIR COLONNADE STUDIO. No Embarrassment—Expert Instructors. Supervision of MR. JACK ASCH. Tel. TRinity 6303 for Appointment.

Bible Training Schools

BIBLE INSTITUTE of LOS ANGELES — Training School For Christian Workers — Radio KYBI — Carefully selected faculty. Complete curriculum. Dept. for Spanish-speaking students. 535-539 South Hope Street, Los Angeles, California. For information address the Headmaster, Rev. John R. Gustafson, D.D., Dean; Charles E. Herbert, Supt.

NEW WIDENING PLANS ADVANCE

Santa Barbara-Avenue Fund of $625,000 Voted

Real Work Will Be Started in About Five Years

Council Gives Its Approval to Map of District

Property owners who will be assessed five years hence for the opening and widening of Santa Barbara avenue from Alameda street to Third avenue will be assisted for a total amount of $625,000 in the expense of the work, as a result of action by the City Council yesterday.

The street opening and widening was advanced yesterday by the Council, which approved of the map of the district to be assessed for the widening and instructed the City Attorney to present the ordinance of intention.

The estimated total cost of the widening and paving is $3,145,000, and toward the expense of the widening $625,000 was allocated, the remainder to be paid by the assessment district. Councilman Shaw said that after the street is widened and the time arrives for the paving the Council at that time should make an allocation of general funds for the improvement because of the general benefit to be derived.

The widening of Santa Barbara avenue is one of the projects in the Major Traffic Street Plan. The time which will elapse before actual work starts on the widening is used in preparing the large complaint covering each parcel of land to be condemned for the widening, the serving of complaints on the owners, hearings before referees on each parcel and the award by the court to owners for land to be taken. East of Broadway the width of Santa Barbara avenue will be ninety feet, and west of Broadway 100 feet. This width will be obtained west of Figueroa street by lowering the street-railway tracks to the street grade.

Pontius Heads Chest Campaign

Acceptance by D. W. Pontius, vice-president and general manager of the Pacific Electric Railway, of the chairmanship of the Los Angeles Community Chest was announced yesterday by Edwin A. Meserve, campaign chairman.

"Support of the Community Chest by the citizens is necessary to the successful operation of the 130 welfare agencies which the Chest maintains," Pontius said yesterday. "We need willing and conscientious service by all who can serve, so that the underprivileged may be able to become substantial citizens.

"Each of us who lives in Los Angeles is a member of this community, and a certain share of responsibility for our community life and action falls upon each one of us.

"In this great community effort we desire the public to know that not one solicitor for Chest funds receives a single cent for his time and efforts. All give themselves freely to the cause of community betterment."

D.W. PONTIUS.

Girl Bound Over on Check Charge

Despite her asserted ownership of a power and light company at Casper, Wyo., Miss Laura Adams, 28 years of age, was held to answer to the Superior Court for trial yesterday by Municipal Judge Pope on a charge of forgery.

Miss Adams was taken into custody when she attempted to cash a check drawn for $75 on the Pacific-Southwest Trust and Savings Bank without having an account there, according to testimony of Detective Lieutenant Hamren, arresting officer. The woman said she was visiting friends at Pomona at the time of her arrest.

Judge Pope set bail at $1000.

Rail Surgeons Convene Here

The Pacific Coast Railway Surgeons' Association will start its annual convention at the Biltmore today, with Dr. O. E. Ecklund of San Francisco, president, in the chair. City Councilman Hall will make the address of welcome.

Papers will be read on various surgical topics during the convention, which closes tomorrow. Chief Police Surgeon Goodrich will attend.

BANQUET FOR EXECUTIVE

A banquet is to be tendered O. Nicholas Gabriel, J. B. Ransom Corporation executive, by Mr. Ransom and executives and branch managers of the corporation, in the music room of the Biltmore on Monday, at 7:30 p.m. The gathering will be addressed by an official of the B. F. Goodrich Tire and Rubber Company, who will present figures and facts regarding the new $4,000,000 plant now in course of construction.

Schools and Colleges

NOTICE

Col. Thos. A. Davis, Pres. San Diego Army & Navy Academy, will be at the ALEXANDRIA HOTEL Mezzanine Floor 10 A.M. TO 5 P.M. Friday and Saturday and will be pleased to give information regarding his school.

"THE WEST POINT OF THE WEST" Fully Accredited Army Detail

$500 will cover practically all expenses except uniforms and text books.

PORT'S TONNAGE GAIN IMMENSE

Report Reveals Increase in Commerce for Year That Ended June 30, Last

The commerce handled over the municipal wharves at Los Angeles during the fiscal year ending June 30, last, was 2,066,898 tons greater than during the previous fiscal year, the Board of Harbor Commissioners announced yesterday. The total tonnage of all kinds of commerce handled during the fiscal year which just closed amounted to 25,133,963 tons, valued at $910,822,189, an increase of $106,807,878 over the valuation of freight handled during the previous fiscal year.

The Harbor Board's report on July commerce this year shows a total tonnage handled over the municipal wharves of 2,396,787 tons, an increase of 254,975 tons over the same month last year.

BANK CLERK ARRAIGNED IN SHORTAGE

J. W. Crownover Held for Trial on Theft Charges; Puts Up $10,000 Bail

Barring a slight miscue in one of his accounts, John W. Crownover of 2050 Fremont street, South Pasadena, never would have been in the toils of the law on four felony counts in connection with his self-confessed peculations of $82,000 from the Security Trust and Savings Bank, he admitted yesterday at his preliminary hearing before Municipal Judge McConnell.

At the Fifth-and-Spring-street office where he was employed as an assistant teller, Crownover erred in the handling of an account concerning an estate, and when he returned from his annual vacation on the 8th inst., officers of the bank were waiting to question him on the ramifications of his embezzling scheme, it was revealed by testimony.

Crownover was ordered held to the Superior Court for trial on four counts of theft by Judge McConnell, but was freed from custody on $10,000 bail. He was represented by Attorney Thomas A. Wood. George M. Wells, controller of the bank, appeared as complaining witness against the defendant.

AUTOIST IN CRASH WILL FACE TRIAL

Father of Record High Jumper Held on Charge of Drunken Driving

Charles T. Coggeshall, father of Henry Coggeshall, holder of the intercollegiate high-jump record, yesterday was bound over to the Superior Court for trial by Municipal Judge Westover on a charge of driving an automobile under the influence of intoxicants.

Testimony brought out by Dep. Dist.-Atty. Heinecke revealed that Coggeshall was driving past the intersection of West Adams and Normandie streets when he crashed into the car operated by Mrs. Helen McIntosh of 5615 Denver avenue, forcing her machine into a third automobile and severely injuring her baby. Dr. J. V. Renfrew, police surgeon, who examined the defendant at the Receiving Hospital following the accident, declared that Coggeshall was suffering from acute alcoholic intoxication.

Club Directors Elect Goodcell

At the first meeting of the newly elected board of directors of the 233 Club, Rex B. Goodcell was elected chairman and Fred Douglas secretary. The following vice-presidents were named as chairmen of committees, the action to be later ratified by the assembly:

Tom Mix, entertainment; Edwin Carewe, membership; finance, W. R. Lollier.

Monte Blue, newly elected president of the club, was absent on location.

Extensive plans for elaborate social affairs in the near future were discussed and some interesting announcements of the 233 Club's activities will be made known shortly. Extraordinary enthusiasm and interest and a determination to put 233 Club in the van of social and fraternal progress in Southern California were features of the board's first meeting.

Inhalator Saves Still-Born Babe

After an hour's work with an inhalator, a still-born infant was brought to life by a rescue squad at Maternity Hospital last night.

Mrs. Mary Strangland of 1632 Ricardo street is the mother of the baby, a girl of normal weight who now is expected to live. The mother's condition is said to be satisfactory.

OFFICIALS OF CITY GUESTS AT DINNER

City officials were guests last night at a dinner given in their honor at the new Georgia-street Receiving Hospital. The dinner was under the direction of Dr. E. O. Goodrich, head of Los Angeles police surgeons, and marked the formal opening of the hospital to the civic leaders. Acting Mayor Bonelli complimented the surgeons on their work and high efficiency in handling emergency cases and the new well-equipped quarters. Dr. Goodrich responded in a short address and announced that the new hospital will hold open house on a date to be announced soon.

A campaign for more women in industry is being waged by the Women's Advertising Club of London.

Store Closed All Day Saturday During August
Branch Store—215 South Broadway

A deposit will hold your selection until fall

Seventh at Olive — Coulter's Dry Goods — FOUNDED in 1878

Large savings on all furs to you

August Sale on All Furs Continues

Only a few more days in which to make your selections

Fur Scarfs, Fur Coats, Fur Jacquettes

Fox Scarfs

$37.50 $49.75 $69.75 $85.00

—Beautiful golden brown, chestnut brown, pointed natural red, black.

Fox Scarfs

$75.00 $85.00 $95.00 $110.00

—In beautiful white fox and dyed white in platinum, white, beige, primrose, peach and cocoa.

One and Two Animal Scarfs

$18.40, $55.00, $95.00 to $135.00

—Russian Sable, Hudson Bay Sable, Baum Marten, Stone Marten, Canary Jap Marten, Jap Marten in one and two animal scarfs.

Wolf Scarfs $19.75

Full Length Fur Coats

For Sports . . . Street . . . or Evening

$95.00, $155.00, $295.00 to $695.00

Fur Jacquettes

$49.75, $85.00, $135.00 to $210.00

(Coulter's—Third Floor)

Exceptional Values in Clearance of

Summer Hats

$2.95, $3.95, $4.95

Milans . . . Straws . . . Leghorns

Reduced regardless of original values!

—Large and small hats are offered in this clearance of charming summer millinery. Many of the styles can be worn late in the fall . . . each one different . . . and all sizes and colors are in the group.

(Coulter's—Third Floor)

Colors In New Silks and Velvets

—Colors is the fashion theme this season, for it's the "color that makes the new dress new." And color is the fashion topic of the day . . . it is this season's "motif." Coulter's offers many charming new silk fabrics which stress the color motif.

40 in. Satin Crepes, black and colors.....$2.95 to $5.00 yd.
40 in. Frost Krepes, black and colors.....$5.50
40 in. Flat Crepes, white, black and colors....$1.65 to $3.50
40-in. Mirro-Krepe (Cheney silk) black, white & colors $6.50
39 in. Novelty Jacquards Silk Brocaded effects $5.50 and $6.50 yd.

Chiffon and Transparent Velvets

Colored Silk Chiffon Velvets, $6.50 and $9.50 Yard

—These are all silk and come in charming colors, and black.

Black Transparent Velvets, $9 to $13.50 Yd.

—Foreign and Domestic velvets that are quite the vogue for afternoon and evening dresses.

Novety Costume Velveteens, $3.50 and $4.00

—New patterns and exotic colors shown for suits and dresses.

Black Chiffon Velvets, $3.95 and $5.95

—Good quality velvets marked at special prices for Friday's Selling.

(Coulter's—Second Floor)

Heavy Quality Rayon Vests at $1.00

—Heavy quality Rayon Vests in several attractive shades. These vests are so practical and give excellent service. Sizes 34 to 42.

Bloomers to Match $1.95

—A special price on these well reinforced bloomers that match the vests. Sizes 5 to 8.

(Coulter's—Fourth Floor)

Mid-Summer Clearance of Wash Dresses

—Linen and Voile Frocks . . . values to $29.50.....$14.95
—Silk Frocks, plain and figured, values to $12.95....$8.95
—Frocks of Rayon, Broadcloth Prints, values to $9.75..$4.95

(Coulter's—Fourth Floor)

Specials for Friday

in the Handkerchief and Ribbon Section.

Women's Linen Handkerchiefs 6 for 75c

—Wonderful values in women's all-linen handkerchiefs with 1-16th of an inch hems.

Colored Handkerchiefs 50c

—All-linen with four corners patched with color and dainty touches of hand embroidery. Also a neat rolled hem at this low price of 50c.

Men's Handkerchiefs 4 for $1.00

—All-linen 1-16th of an inch hems at this low price of 4 for $1.00.

Men's Colored Bordered Linsue Handkerchiefs, 50c Each

Lingerie Ribbons

1-3 yards for 10c
1½ . . . a yard 5c

—This special is on light blue and white ribbon only. For Friday's selling.

Novelty Velvet Ribbon 55c, 85c and 95c yd.

—A very new ribbon that comes in 1 and 2 inch widths and is pretty for dress trimmings, bandings or bags.

New Ribbon Garters, 50c and $1.00

—Dainty things in new and pretty styles and colors.

Coulter's—First Floor)

Friday Toiletry Specials

Packer's Liquid Shampoo	39c
Forhans Tooth Paste, 3 for	$1.25
Lavoris	69c
Listerine	69c
Epsom Bath Salt (5 lb. bag) 3 for	95c
Pivers Face Powder	69c
Pivers Dusting Powder	89c
I. D. L. Cleansing Cream, (1 lb.)	39c
Pinaud's Lilas Vegetale	89c
La Lete Bath Salts and Soap Sets	89c
La Lete Dusting Powder, fancy jars	$1.95
La Lete Toilet Soap Chypre (Box of 3)	39c
Ma is Talcu	17c
Park & Tilford Witch Hazel, (8 oz.)	39c
Hinds Honey Almond Lotion	89c
Neet Depilatory Cream	39c
Amolin Deodorant Powder	19c
Daggett & Ramsdell Cream (16 oz. jar)	$1.19
Woodbury's Facial Soap box	55c
Reiger (imported) Glycerine Soap, box	89c

(Coulter's—First Floor)

New Los Angeles Bakery

TASTE the real flavor of

Uneeda Biscuit

UNEEDA Biscuit—the favorite soda crackers of the country, are now also baked in Los Angeles.

You can enjoy their delicious oven-flavor at its very best.

Uneeda Biscuit are useful at every meal. Put them on the table with the soup and they will be eaten with every course.

In Los Angeles "Uneeda Bakers" bake over 100 varieties of crackers, biscuit, cookies and wafers.

Your grocer has a tempting selection.

NATIONAL BISCUIT COMPANY

"Uneeda Bakers"

A HOME TO SUIT YOU

In the locality you prefer—right number of rooms, near schools and transportation—level ground or hillside. You'll find it advertised in

TIMES WANT ADS

I'm going to order a little coolness!

"Just make my lunch a salad—a bowl of Kellogg's Corn Flakes, with milk and juicy peaches—and I won't mind the mercury!"

Crisp, light foods really help you to keep cool when it's hot—one reason more than 11,000,000 people daily demand Kellogg's. And what a flavor-feast they get! Matchless, crispy goodness!

Have Kellogg's for breakfast—for the kiddies' evening meal. Serve with milk or cream—and add fruits or honey. Order them at hotels and restaurants. On dining-cars. Sold by all grocers.

Made by Kellogg in Battle Creek. Always oven-fresh in the inner-sealed red-and-green package.

Kellogg's CORN FLAKES

Of Interest to Women.

SOCIETY

BY JUANA NEAL LEVY

The marriage of Miss Mary Louise Brennan, attractive young daughter of Mr. and Mrs. Robert Brennan of Brentwood Park, to Howard James Thompson, son of Mr. and Mrs. Charles Thompson of Kenmore avenue was solemnized yesterday morning, the ceremony taking place at half past nine o'clock in St. Monica's Church, Santa Monica, with Rt. Rev. Bishop John J. Cantwell officiating, assisted by Rev. Nicholas Conneally.

The decorations carried out an early fall motif and Mr. Brennan gave his daughter in marriage.

Miss Madeleine Brennan assisted her sister as maid of honor at the ceremony in gown of shaded opal-blue georgette with hat to match and Paul Thompson served his brother as best man.

The bride was lovely in shell pink georgette trimmed with rare old lace and picture hat of pink maline.

Both Mr. and Mrs. Thompson were graduated from the University of California in Berkeley where the latter is a member of the Zeta Tau Alpha sorority.

After a wedding trip of three weeks in Northern California, Mr. and Mrs. Thompson will return to make their future home here.

—o—

Indian Fete

Cards are being issued by Mrs. Frederick Kimball Stearns for an Indian Fete in her gardens at 722 Crescent Drive, Beverly Hills, Wednesday evening, the 31st inst. at 8 o'clock.

—o—

Goes to Paris

Mrs. John W. Smith (Queen Masters) of 4041 Brynhurst avenue left this week for Chicago, Columbus, O., Philadelphia and other points, where she will visit with relatives until early in September, when she will be joined in New York City by her husband, John W. Smith of the United States Veterans' Bureau. They will sail September 8 aboard the De Grasse for Paris to attend the American Legion convention.

Mr. Smith was in the service and served overseas during the World War. They will not return to Los Angeles before the last of October.

—o—

Felicitations

Mr. and Mrs. Mostyn S. H. Clinch of 635 South Citrus avenue are receiving congratulations over the birth of a son, at the Good Samaritan Hospital the 18th inst. The little lad will be named Donnell St. Clair Clinch.

—o—

Extended Tour

Among the prominent Angelenos who are planning to leave with Dr. Robertson, January 4, on an extended tour of Havana, South America and Europe, are Mr. and Mrs. S. K. Harris, Mr. and Mrs. D. J. McDonald, Mr. and Mrs. H. S. Sheldon, Mrs. Eliza Mason and Miss Florence Cox. The party will proceed to Havana, Panama Canal, Mollendo, Valparaiso, across the Andes Mountains to Buenos Aires, Rio De Janeiro, Maderia, Spain. On arrival at Madrid they will proceed by automobile through Spain, Italian and French Riviera, Italy, Switzerland Austria Germany Holland Belgium, France, England, Scotland and Ireland.

—o—

Delightful Affair

In honor of Mr. and Mrs. J. H. Scruggs of Birmingham, Ala., and their two sons, who have been enjoying a delightful visit in Southern California this summer, Mr. and Mrs. M. L. Stannard entertained with a beautifully appointed dinner party at the Los Angeles Athletic Club.

Mrs. Scruggs is a sister of Thomas Jefferson Douglass of this city, and Mr. and Mrs. Douglass shared the honors of the evening. The Scruggs family left several days ago for Salt Lake City en route to Chicago where they will stop until time for the sons to go back to their studies, the elder James Huber Scruggs, Jr., having been graduated from the University of Alabama in June, is entering the school of journalism at Columbia University in the fall semester while the younger son Richard will return home with his parents to resume his studies in Birmingham.

—o—

For Bride-Elect

In honor of Miss Margaret McMullen who will become the bride of Harry Southworth Monday the 29th inst., Mrs. M. W. Neal of 431 Westminster avenue entertained thirty or forty friends with a dancing party Wednesday evening. After the wedding trip Mr. Southworth and his bride will make their home on one of the lovely ranches at Riverside.

—o—

Farewell Party

Mr. and Mrs. Charles W. Nicklin of South Boyiston street gave an informal garden dinner party several days ago as a farewell courtesy to their many friends prior to their departure on an extended tour of the world. Among the guests were Dr. and Mrs. A. C. Snavely, Dr. and Mrs. M. E. Snavely, Mr. and Mrs. J. A. Russell, Mr. and Mrs. Vonder Kuhlen, Mrs. Harry Burton and daughter, Miss Josephine Burton, Mrs. Alice D. Moffitt, Mrs. E. F. Du Laney, Mrs. Eleanor P. Pinney, Mrs. Ellen Swim, Mrs. Ina Woodbury, and Miss Lillie May Clarl. Out of town guests included Mr. and Mrs. A. E. Gustason of Oakland and Mrs. G. G. Schneider of Pasadena.

Mr. and Mrs. Nicklin are planning to sail September 26, for Honolulu where they will pass several weeks, leaving there on the President Grant and will visit Japan, Korea, China and Manila. From Manila they will cruise on the Dutch steamer Op Ten Nort for about a month among the East Indies including Borneo, Celebes, Ternate Bali, Java and Sumatra, from thence to Singapore, Siam and Burma. They will pass several months visiting Egypt, India, Palestine, Syria and Turkey, Greece and Italy and the last eight months of their journey they will travel through Denmark, Sweden and Norway returning to their home in Los Angeles about November of next year.

—o—

Sorority Affair

Alpha Delta Pi sorority at University of California at Los Angeles entertained Saturday afternoon with a bridge tea at the home of Miss Dorothy Bell, 717 North Bedford Drive, Beverly Hills. Assisting Miss Bell was Miss Thurida Bramsche, rush captain of the local chapter. Rose and green furnished the color scheme for the tea table and each guest was given an American Beauty rose in token of the afternoon.

—o—

Visiting Hero

Mrs. David Cole of Omaha, Neb., is visiting in Los Angeles and is the house guest of Mr. and Mrs. Mel Uhl at the Andalusia Apartments in Havenhurst Drive.

—o—

Home Wedding

An event of interest of the past week was the marriage of Miss Helen Curtis to Christopher Blair Cronin, the ceremony taking place at the home of the bride's parents, Mr. and Mrs. Loren B. Curtis in Vista street, Dr. James Hamilton Lash officiating in the presence of relatives and a few close friends only.

Just before noon Mrs. Addison Kent of Glendale sang "Oh, Promise Me" and "All for You," accompanied at the piano by Mrs. Leona Mannon Steelhead who later played the wedding marches, and at the striking of 12 o'clock the little niece of the bride carrying a basket of rose petals led the bridal procession followed by the matron of honor, Mrs. Jessie K. Atkins and maid of honor, Miss Minna Van, wearing frocks of pale green, rose and blue, respectively, Mrs. Atkins carrying orchid sweet peas and Miss Van pink roses.

The bride was lovely in white satin with wreath of pearls in her hair and carrying a shower bouquet of bride roses and lilies of the valley. Mr. Curtis gave his daughter in marriage and Woodworth B. Clum served Mr. Cronin as best man.

Mr. Cronin is the son of Mr. and Mrs. Christopher Cronin of Selma avenue and was athletic manager and student major of the R. O. T. C. of Hollywood High School where the romance began.

After the wedding breakfast Mr. and Mrs. Cronin left for Casa de Manana, La Jolla, and after their return they will be at home at the Chatsworth Arms, 147 North New Hampshire avenue.

—o—

Engagement Announced

Mrs. Ethel Hall Hamilton announces the engagement of her daughter Miss Ethel Hall to Mr. Ralph Hamilton Lewis, son of Mrs. Ralph Lewis of Los Angeles, the wedding to take place in the early autumn.

—o—

Birthday Party

Mrs. Ralph Lewis entertained with a delightful birthday party for her son Ralph Hamilton Lewis at her home in Los Angeles, Saturday evening, August 20th.

—o—

Birthday Party

Mrs. Ralph Lewis entertained with a delightful birthday party for her son Ralph Hamilton Lewis at her home in Los Angeles, Saturday evening, August 20th.

FRECKLES

Don't Try to Hide These Ugly Spots; Othine will Remove them Quickly and Safely

This preparation is so successful in removing freckles and giving a clear, beautiful complexion that it is sold by all drug and department stores with a guarantee to refund the money if it fails.

Don't try to hide your freckles or waste time on lemon juice or cucumbers; get an ounce of Othine and remove them. Even the first few applications should show a wonderful improvement, some of the lighter freckles vanishing entirely.

Be sure to ask for Othine—double strength; it is this that is sold on money-back guarantee.—[Advertisement.

WEDDING FEATURE OF WEEK

Couple Spending Honeymoon at La Jolla

[Hartsook studios]

Mrs. Christopher Blair Cronin

Los Angeles to Strive for Next Legion Session

California delegates to the national convention of the American Legion next month in Paris will make a fight for the selection of Los Angeles as the meeting place of the World War veterans' organization in 1930.

The Legionnaires from this State already have begun their campaign to obtain the 1930 conclave, and plans are being made to begin the fight during the Paris convention, according to State Adjutant Fisk.

The Los Angeles invitation will be presented by State Commander Dodson of South Pasadena.

YOUR BABY AND MINE

By Myrtle Meyer Eldred

Mrs. Eldred will be glad to answer all questions pertaining to babies and children. A stamped and self-addressed envelope, forwarded to this office, will bring a personal reply.

WHAT TO DO FOR CONVULSIONS

The child who is subject to convulsions frequently, is of neurotic temperament and every effort should be made to give him the best of care in order to build up his general health until he will no longer be subject to spasms. It is true that a child who has one convulsion is more likely to have another than a child who has never had any. And yet ordinarily convulsions may not come from serious causes at all. An indiscretion in diet, an overindulgence in almost any kind of food may so upset the child's digestion that a convulsion will be the result. The neurotic and badly nourished child may suffer from convulsions when teething. The forerunner of many of the serious diseases of childhood may be convulsions. Any thing which causes the child to have an extremely high fever may cause convulsions, especially in the child of nervous temperament. So much for the causes of them.

FIRST AID

The best way to stop the convulsion is to draw the blood from the heart, where it is circulating at a convulsive pace, to the skin. This is best done by heat. So we place the child with spasms in a tub of hot water, put a cold towel on his head, and leave him there until the convulsions cease. If this does not take place within five or ten minutes in the deep, hot water (for his body should be well covered,)—then the child should be placed on the bed on a blanket; Turkish towels wrung out of hot water wrapped about him, and a dry blanket placed over him, and left alone until the doctor gets there, which should be promptly.

After the convulsion has ceased and not before, a cool enema can be given, letting the cool water run in slowly and out again. This brings down the fever and will help. If the child can swallow and is conscious, give some physic, milk of magnesia or castor oil, so that the bowel tract will be emptied. Usually this is all that is necessary to prevent a future attack. For the rest of the day keep the child in bed; give only boiled water or weak tea to drink, but plenty of either of these, and go back to a general diet very cautiously. If the convulsion was caused by teething or an overburdened intestinal tract, these simple measures will be sufficient to cure the attack. If the convulsion is caused by some disease that is another matter. It is certain that unless the mother is absolutely sure that it is only an upset digestion that has caused it, she would be wise to send for the doctor even if she is able to stop the spasm by the above methods.

IMPROVEMENTS SOUGHT

The City Council was asked yesterday by property owners to pave Ninety-ninth, One Hundredth, One Hundred and Second and One Hundred and Third streets from Central avenue to Jensen avenue, as well as to install curbs, sidewalks, sewers and storm drains.

Daily Fashion Hint

Prepared Especially For This Newspaper

©PICTORIAL REVIEW

FIGURED CREPE NIGHTIE

A simple and effective model for a nightgown for girls below their teens. It is effective in printed crêpe or plain muslin. The neck is gathered and finished with a round collar, the trimming-band on the front corresponding with the collar. Deep sections lengthen the kimono sleeves. Medium size requires 2¼ yards 36-inch figured and ¼ yard plain material.

Pictorial Review Printed Pattern No. 3947. Sizes 2 to 12 years, 30 cents.

CHEF WYMAN'S Suggestions for TOMORROW'S MENU

The free class and demonstration of food cookery by Mrs. A. L. Wyman in the lecture room of the Manufacturers' Exhibit, 130 South Broadway, every day at 10 o'clock, has been discontinued until September 1st.

Breakfast
Grapes
Scrambled Eggs
Toast Jam
Milk Coffee

Luncheon
Spanish Spaghetti
Avocado Salad
Pears with Chocolate Sauce
Grape Juice

Dinner
Consomme Japonnaise
Roast Ham, Cider Sauce
Peppers stuffed with Fresh Green Corn
Potatoes Hustles
Los Angeles Fruit Salad
Frozen Strawberry Nectar
Milk Coffee

SPANISH SPAGHETTI

One pound of round steak and two onions, chopped fine; cook with a good-sized piece of butter in skillet; add a half can of tomatoes; season with salt and chili pepper. Add one quarter pound of cheese, cut fine or grated. When thoroughly cooked, add half a pound of spaghetti, which has been previously boiled; stir all together and serve.

PEARS WITH CHOCOLATE SAUCE

Pare four Bartlett pears, cut in quarters, lengthwise, and saute in butter until browned. Arrange in serving dish and pour over the following sauce. Chill thoroughly before serving. For the sauce put two ounces of sweet chocolate, one tablespoonful sugar, one and one-fourth cupfuls cold milk in double boiler, and let cook five minutes, then add one teaspoonful arrowroot mixed with one-fourth cupful thin cream and a few grains salt, and cook ten minutes, stirring constantly. Melt one and one-half tablespoonfuls butter, add one-fourth cupful powdered sugar and cook until well caramelized, stirring constantly. Add to first mixture and flavor with one-half teaspoonful vanilla.

ROAST HAM, CIDER SAUCE

Soak a twelve-pound ham several hours or overnight in cold water to cover. Wash thoroughly, scrape and trim off hard skin near end of bone. Put in kettle with one-half cupful each, sliced onion and carrot, sprig parsley, one-half dozen cloves and two bay leaves; cover with cold water and bring to boiling point and let stand on back of range for one hour. After this time skim, cover and cook slowly for four hours, adding hot water as needed to keep in liquor, take off skin, cover with sugar and fine bread crumbs mixed with a little powdered ginger and a few grains of paprika over top of ham, put in pan and bake in moderate oven for two hours and one-half, basting frequently with liquor in bottom of each dish. Remove ham to serving dish, add to liquor in pan one-half cupful of vinegar and one-half cupful of brown sugar, and cook down to a slow syrup. Serve hot or cold as desired.

PEPPERS STUFFED WITH FRESH GREEN CORN

Cut a thin slice from the stem end of each pepper, remove seeds and parboil peppers in boiling water for five minutes. Rinse in cold water and drain. Fill with corn prepared as follows: Cut the kernels from six ears of green corn. Put through meat grinder, using fine knife, then scrape with a knife to get the pulp; there should be two cupfuls. Put pulp in saucepan with one-half cupful milk, one-half teaspoonful salt, one-fourth teaspoonful pepper, one tablespoonful butter and one-half teaspoonful sugar. Cook slowly, twenty-five minutes, stirring frequently. Cool slightly and fill peppers with mixture. Cover with buttered crumbs and bake in moderate oven twenty minutes.

FROZEN STRAWBERRY NECTAR

Whip one pint of cream until thick, then add two cupfuls of powdered sugar, one cupful of finely crushed strawberries and one quart of ginger ale slightly crushed. Turn into freezing mold having cork in bottom. Pack in ice and salt, cover with a heavy blanket and let stand in cool place for three hours. When ready to serve, unmold carefully and fill the hollow with sweetened berries mixed with cream.

Mrs. Wyman has charge of the kitchen and will be glad to answer questions for readers in connection with this department. Address PRACTICAL KITCHEN, Los Angeles Times. All visitors to Manufacturers' Exhibit welcome.

HEALTH and DIET ADVICE

By Dr Frank McCoy

author of "Eat Your Way to Health"

Questions in regard to health and diet will be answered by Dr. McCoy if addressed in care of the Los Angeles Times. Inclose stamped envelope for reply.

USE FRUITS NOW

Fresh fruits in season constitute one of the most valuable parts of our dietary. All of the common varieties are plentiful this month and consequently very reasonably priced in the markets. There is, therefore, no reason why you should not eat an abundance of fruits at this time, if you will only believe in their value and learn how to use them to get the best results. Many are afraid to use fruits, as they have had the experience of having violent digestive disturbances which they have blamed on the fruit rather than upon bad mixtures of food.

Fruits are of a much different composition than most of the other common foods. They always contain a large amount of water and, in addition, wholesome fruit acids, a small amount of protein, and valuable amounts of organic salts and vitamins. Their use stimulates the flow of digestive juices and encourages a cleansing of the whole alimentary canal. If starches are used at the same time, most people will suffer from an excessive amount of intestinal gas, due to the incompatible mixture of acids and starches.

The best way to use fruits is to use only one fruit at a time and make an entire meal of that particular fruit. No better luncheon can be found in the summer time than the choice, of all desired, of one of the following fruits: apples, apricots, peaches, pears, grapes, oranges, grapefruit, plums cherries, pineapples, tomatoes and melons. If one is especially fond of any one of these fruits, it is all right to use that fruit day after day, but many will find it more interesting to try a different fruit each day.

Those who are inclined to be anemic, or those underweight, think that fruit does not furnish enough food value for their needs, but the fact is that those who suffer from any of the deficiency diseases need foods of better quality and not those of high caloric value. The natural vitamins and organic minerals of fruits are easily assimilated, and a blood stream starved for these vital elements will seize upon them, while the heavier foods only cause more toxemia and biliousness.

During the wintertime one should use as many fruits as possible, but in certain sections these are not available or too expensive for common use, so advantage should be taken of the fact that the summer is the one season when the richest or the poorest can use fruits to their hearts' desire and their bodies' betterment.

QUESTIONS AND ANSWERS

Question: Helen V writes: "I am unable to do the exercises you recommend, that is, the one lying on the back, as my entire weight seems to rest on the end of my spine and it is very painful."

Answer: It is a good plan to place a quilt on the floor and take your exercises on that, or put a small pillow under your hips to furnish additional padding if you do not have enough of your own.

Q: Mrs. B. J. K. writes: "I missed the issue of the paper in which you explained how to prepare Salisbury steak. Will you please give it again?"

A: This steak is prepared by grinding through a [illegible] the red, lean part of [illegible] from which all gristle has been removed. This is particularly more palatable and easily digested, and has a much finer flavor. Broil over a clear fire, then put in a dry cake pan to finish cooking, one inch, place in hot oven for five minutes. Most of the fire down. Heat oil in about five minutes in addition may be used in spinach or parsley with [illegible] Q: Proposed addition to my way to cure small boy moving the family to [illegible] When I wake in the night and tongue are coated dark substance and bitter blood. What is the cause [illegible] is he dangerous?

A: Surgical removal of [illegible] or reducing [illegible] to only cures for small [illegible] I consider the removal of [illegible] be the best and [illegible] fit in every way. Some can be relieved to their by diet treatment alone, [illegible] eruptions are not necessarily [illegible] substance may be coated [illegible] from the gums. Consult [illegible] stat.

Bowl May Have Capacity Crowd

With but few of the [illegible] capacity of the Hollywood [illegible] maining to be sold for the [illegible] of Games and Sports, [illegible] Alfred Hertz as conductor [illegible] Mr. Davis and Ted Shawn [illegible] as soloists, Eighteen [illegible] day was being donated to [illegible] and King Iglesias to [illegible] numerous to name, [illegible] this evening of the program [illegible] as they solos of the [illegible]

That tonight's [illegible] probability will exceed [illegible] any ever [illegible] the completion of the [illegible] the management [illegible] ments of Superintendent [illegible] yesterday.

Local Jewish Get High [illegible]

Judge Guthrie [illegible] Superior Court [illegible] to duty on the bench of the [illegible] of Appeals in [illegible] and November, [illegible] Tuesday in a letter to [illegible] from the assignment [illegible] covered.

Judge Guthrie [illegible] sliding [illegible] will be [illegible] possible, by [illegible] Lummis [illegible] criminal [illegible]

The letter of [illegible] that Judge Guthrie [illegible] Division [illegible] Judge Mc[illegible] sion Court.

SCAFFOLD FALL

[illegible]workmen in Different Parts [illegible] Tumbles and All of T[illegible] One Mexican Labo[illegible]

[illegible] workmen are in the Receiving [illegible] in a critical condition, [illegible] of them expected to live, as a [illegible] of falling from scaffolding at work yesterday. [illegible] Peters, 50 years of age, was [illegible] his house at 8445 Estrada [illegible] he fell two stories and [illegible] a possible fractured skull [illegible] of the brain. J. Tay[illegible] 1852 Ingraham street, a car[illegible] fell from the same height [illegible]

CHARDSON WITH HER AS SISTER DIES

[illegible]former Governor Arrives [illegible] Bedside in Venice as [illegible]rs. Cook Expires

Curtis R. Cook, a sister of [illegible] W. Richardson, former Governor of California, died early yesterday [illegible] her home in Venice. She was [illegible] years of age and had been ill for [illegible] suffering a heart affliction. [illegible] Governor was at her bedside [illegible] when he had reached on [illegible] to California from an Euro[illegible] trip.

[illegible] Cook was a widow, and the re[illegible]

Shop News Timely Topics

CHEF WYMAN'S Suggestions for ...RROW'S MENU

...class and demonstration of good cookery ...
...Wyman in the lecture room of the Southern ...
... Exhibit, 130 South Broadway, every Friday ...
...en discontinued until September 2nd.

...kfast
...pes
...ied Eggs
Jam
Coffee
...cheon
...Spaghetti
...e Salad
...colate Sauce
...Juice
...ner
...Japonnaise
...Cider Sauce
...h Fresh Green Corn
...Risottes
...Fruit Salad
...berry Nectar
Coffee

SPAGHETTI

...und steak and two ... cook with a ... of butter in skil... of tomatoes; sea... chili pepper. Add ... of cheese, cut fine ... thoroughly cooked, ... of spaghetti, which ... boiled; stir all ...

CHOCOLATE SAUCE

...ett pears, cut in ... and saute in ... Arrange in ... over the fol... till thoroughly be... the sauce put two ...colate, one table... and one-fourth ... in double boiler, ...minutes, then add ...vernut mixed with ...thin cream and a ... cook ten min... Melt one ...spoonfuls butter, ...ful powdered su... well caramelized. Add to first mix... with one-half tea...

CIDER SAUCE

...und ham several ... in cold water to ...ghly, scrape and ...nsay end of bone, ... one-half cupful, ... each, sliced onion and ... sprig parsley, one-half ... cloves and five peppercorns ... with cold water, bring slowly ... ing point and let simmer ... der, the time required being ... four hours. After two hours ... cooking, add one quart cider ... ham to cool in liquor. Re... liquor, take off skin, sprinkle ... gar and fine bread crumbs, ... of paprika over ham, stick ... two inches and insert a clove ... ter of each dish. Bake one ... a slow oven. Serve hot with ... sauce.

PEPPERS STUFFED WITH GREEN CORN

Cut a thick slice from ... end of each pepper, remove ... and parboil peppers three ... in boiling salted water to ... added one-eighth teaspoon ... Drain, fill with corn mix... ranged on serving dish, sprinkle ... with paprika and parsley.

Corn mixture: Remove kernels ... silky threads from one dozen ... green corn. Cut lengthwise ... through each row of kernels ... scrape with a knife to remove ... there should be two cupfuls. Put pulp in ... one-half cupful milk, and stir, twenty-five minutes, frequently. Cool slightly and season with butter, salt ...

FROZEN STRAWBERRY ...

Whip one pint of ... cream until thick. Fold in ... fuls of powdered sugar and ... ful of finely chopped lemon ... monds and one quart of ... slightly crushed. Turn into ... ding mold having a tube in ... ter. Pack in ice and salt, ... a heavy blanket and let ... cool place for three or four ... When ready to serve turn out ... fully and fill the hollow with ... sweetened berries mixed with ... cream.

Mrs. Wyman does not reply to letters for recipes are answered in PRACTICAL RECIPES published on ... [All rights to reproduce reserved by ...

...LTH and DIET ...DVICE

...Frank McCoy

"The Right Way to Health"

...health and diet will be answered by Dr. McCoy ... of the Los Angeles Times. Inclose stamped self-...

...D NOW

...eason constitute ... valuable parts of ... the common va... this month and ...reasonably priced ...There is, there... you should not ...of fruits at this ... only believe in ...rn home to use ...e results. Many ...its, as they have ...of having violent ...e which they ...ruit rather than ...of food. ...h different com... of the other ...y always con... of water and, ...e fruit acids, ...rotein, and val...ganic salts and ...stimulates the ...y and encour... the whole all...earches are used ...ost people will ...ive amount of ... to the incom...ds and starches. ...se fruit is to ...t a time and ...of that partic... luncheon can ...mmer time than ...tired, of one of ... apples, apri... grapes, or... ...ums cherries, ...and melons. If ...of any one of ...d right to use ...day, but many ...ersting to try ...day. ...ned to be ane... weight, may ...e not furnish ...r their needs. ...hance who suf... deficiency dis... better quality ...caloric value. ...and organic ...easily assimi... stream starved. ...ats will seem ...heavier foods ...in and billious... ...ne one should ...possible, but ...ese are not ...sive for some... should be ...the summer ...the richest or ...fruits to their ...r bodies' bet...

ANSWERS

...writes: "I am ...ches you rec... ...rne lying on ...weight seems ...my spine and ...

...plan to place ...and take your ...put a small ...e to furnish ...you do not ...n.

...tes: "I missed ...in which you ...are fallacious ...ive it again?" ...prepared by ...sion One.

Bowl May Have Capacity Crowd

With but few of the 31,000 ... capacity of the Hollywood Bowl ... maining to be sold for tonight's ... of dance and music, featuring ... Alfred Herts as conductor and ... St. Denis and Ted Shawn, ... as soldists, Highland Avenue ... day was being dressed by wi... and Klieg lights in readiness for ... cameras to start their shots ... this evening of the program ... sens as they arrive at the ...

That tonight's audience is ... probability will surpass in ... any ever present in the Bowl, ... the exception of the Bowl ... rise audiences, was the announ... ment of Raymond Rein... yesterday.

Local Jurists Get High Post

Judges Collier and McLucas of the Superior Court have been ... to duty on the bench of the ... of Appeals for September, Oct... and November, it was announced ... terday in a letter to Judge ... from the secretary of the ... council.

Judge Collier has been serving ... siding judge for several months, ... will be succeeded in this office, ... porarily, by Judge Hinkle. Judge ... Lucas has been presiding ... criminal division.

The letter of announcement ... that Judge Collier will be assigned ... Division Two of the Appellate ... Judge McLucas will sit with ... sion One.

"Times" Daily Short Story

...e Inconstant Moon - By TEMPLE BAILEY

"It was all going to be so beautiful," she said, "with the moonlight and the river—and now there isn't any moon."

...ng dogmanna will be ... Evie whispered, as they ... Dover in the summer- ... know what you said ... dow and the golden ...

...ed down at her ador...

...no host at the landing." ... we will drift under the ... stream, where the min... ...ng us."

"It will be lovely," Evie ... "I will wear my white dress ... the hat with the roses." ...ght shining through ... made out the gold lights ... the hat. On the hand that ...Richard's sparkled a little ...

...Richard murmured. ...eported to have a dia... ...e said. ...e's teasing that I care ... ...e's silly! I was reverent. ...parts us, Evie!" ...lighter nature was up... ...e's astonishment. ...e she said, and turned ...g to him. "Oh, Richard I ...ger to-" ...ver knew," he ...y a sixteen. ...ol mother," the girl pro... ...n't hear of my getting ...

"Richard whispered; "but ...n't be at your wedding. ...

...ent shy, Evie sang as she ...ir work. Upstairs on her ...e stood and the white ...dress was the suit-case ...ady belongings, packed ...ne without her moth... added one-eighth teaspoon ... Rise and then she ...ned on the hat, laugh... ...ed in the mirror, plck... ...ldren's hats when he should ...

"I am going upstairs again," ...e called from the kitchen, ...ll dim the windows. ...ed in the west that ...

...entially combining out ...preparation for the wed... ...ngs the injunction ...ming of curtains brought ...ed dreams.

"Did you dim the windows?" ...e was panting up the stair... ...ere you combing your ...?" she asked, as she ...ughter's flying locks.

"I feel a new way," said ... ...ne your age," was the ...don't think so much of ...

"Do you miss my age," Evie re... "I was married!"

"You look like a baby—I ...n't look older."

Evie pouted. ...put her arms about the ...

...ad of getting married for ...ause I let you go, child!" ...ed. "Oh, mother—" ...ther interrupted. ...ust run and run on ...ore than that dress... ...ressing."

...ie's pale face. "I'm not ...but her mother in... ...ed to the best ...e put on a dark skirt ... When she looked at ...mirror, the thick dress ...ed the gray light ...the brightness of her ...ent downstairs her ...with the rain drip... ...ist.

"I am all evening?" Evie ...

"Dear," was his comforting ...e. "The wind's in the east." ...ed her mother set the ...do did not eat much of ...

"Not well!" her father asked ...

"Hungry," she replied. "I think," her mother ...you would in that thin ...

...e must Richard at half ...ed at eight o'clock she ...In the darkness of ...pressed her face against ...she could see nothing, ...only the roar of the wind ...of the rain.

...ted time, wrapped in ...he descended the stairs ...and went out of the side ...light figure was bent to ...ed down the walk. ...he called softly.

...felt his arms about her. ...ugh!" he demanded. ...in the boat, so I ...putting up the boat, ...I've put in a lot of ...a soft nest for you, ...

"Why should I go on such a night? I couldn't wear my pretty dress and my pretty hat—and who ever heard of running away in the rain?"

He put his arms about her and bent over her. She could feel his wet cheek against her own.

"Evie," he murmured, "Do you love me?"

"Yes," she whispered.

"Do you think I care what you wear, Evie?"

"It was all going to be so beautiful," she said, "with the moonlight and the river—and now there isn't any moon."

"The moonlight and the river were not the beautiful part," he told her. "The beautiful part was our life together! When I fixed that nest of rugs, I thought how I could drive you safe through the storm, and it seemed to me that that was the way I was to care for you through the storms of life, Evie."

"Oh," she sobbed, "I don't know what to do! Do you think I'd better go, Richard?"

"You leave it to me?"

"Yes," she yielded. "I'll go if you say so, Richard."

"Darling!" the boy murmured, as he held her close. "I'm glad you said that. I couldn't bear to think that you didn't trust me enough to go. But I don't believe I ought to let you run away with me; so I'm going in right now, and I shall ask your father and mother to let me marry you, Evie."

"Richard!"

"I can't go home without knowing something certain. It's the only right thing to do."

As the two young people came into the circles of lamplight, the father and mother stared at them in astonishment. The girl, wet and windblown, slipped to her knees beside her mother's chair. Richard walked up to the table, his rubber coat glistening with moisture.

"Sit down," said Evie's father, hesitating as he faced the uncertain situation.

"No," Richard said. "I'll stand. I've been talking to Evie—and—"

"I thought Evie was in bed," her mother interrupted.

"No," Richard said quietly. "She came to meet me—we were going to run away."

The mother uttered a sharp cry, and the father's fist came down on the table heavily. But as the boy told his love, the older man gazed at him intently, seeing a vision of his own youth and courtship. When the tale was ended, he said:

"I understand that if it hadn't rained tonight, you would have gone?"

"I think so."

"And what then?"

The boy's gaze met his, squarely. "I should have kept her safe. She's very precious, sir!"

His voice was broken by deep feeling. Again the echo of youthful passion stirred the older man, and he turned to his wife.

"Well mother?"

"I think it's ridiculous," she flared. "I shan't let Evie get married for ten years."

"Oh, mother! I shall be twenty-seven!"

"You'll be old enough to know your mind," her mother said.

"I do know it!"

"You run upstairs," her mother directed.

With a despairing glance at her lover, Evie obeyed. Then her mother turned to Richard.

"I haven't anything against you," she said, "only you mustn't come courting Evie."

"I might have taken her," was Richard's answer.

The boy's eyes were on Evie's father. The man, recognizing a challenge, saw dimly the necessity for compromise.

"Perhaps we'd better talk it over, mother," he said.

"No," was the firm response. "I'm not going to let Evie think about such things."

Her husband held out his hand to the boy.

"I guess mothers know best," he apologized.

They went to the door together. It had stopped raining, and through the scurry of the clouds the moon sailed like a silver boat. The boy stood looking at it for a moment; then he stiffly said "Good-by" and went down the path, and they watched him until the sound of the horse's hoofs died away in the distance.

As he drove slowly homeward, The smell of wet earth came to his Richard gazed out upon the night, nostrils, the vagrant winds caressed his cheek; suddenly he began to take quick sobbing breaths.

"Evie!" he murmured brokenly.

As if his cry had brought her, he heard an answering note: "Richard!"

The horse reared as he was brought to a sudden stop. Evie laughed nervously as she clambered over the wheel.

"Quick!" she urged. "Here's my bag. I took the short cut across lots. They are arguing in the sitting-room. Mother will go up and find my room locked, and that will keep her for a few minutes; and oh, Richard, I climbed out of my window—"

With one hand he was making her comfortable among the rugs, while with the other he urged the horse to a run.

"I can't believe it!" he said, as Evie nestled close. "I can't believe that you have really come to me at last!"

"Well," said the girl, "father was almost ready to give in, and mother will make up—she always does; and I wasn't going to wait until I was twenty-seven to get married, Richard."

[Copyright, 1927, Thompson Feature Service, Inc.]

SEVENTH STREET TO ADVERTISE

Association Formed to Make Thoroughfare One of Finest in City

To make Seventh street one of the finest business streets in the world is the announced intention of the Greater Seventh Street Association which was organized yesterday at the headquarters of the Developers' Association of Los Angeles, 342 South Flower street.

John A. Quinn, who has personally directed the organization work in connection with the grade-lowering of Seventh street, was elected president; C. M. C. Raymond, who for ten years served as executive secretary of the Advertising Club of Los Angeles, was elected executive secretary and A. J. Taube, field secretary.

An executive planning committee of nine members, who will perfect plans for the proper development of Seventh street, was named as follows: Robert A. Todd, H. F. Metcalf, I. Elsner, Howard Latimer, C. H. Evans, T. R. Weaver, William P. Boland, H. K. Huntsberger and J. A. Quinn.

It was decided to have plans prepared immediately and surveys made for the extension of Seventh street from Hoover street directly northwest through the heart of Hollywood, with the ultimate result of having Seventh street a through artery from the east side of Los Angeles to Hollywood.

It also was decided that a fund of $150,000 should be raised to carry on an advertising campaign through the newspapers and otherwise to tell of the advantages to high-class business concerns locating on this central east-and-west artery of Los Angeles.

DEFAULT IN DIVORCE TO SPARE CODY

Actor Avoids Appearing as Co-respondent in Action Started by Dr. Mayo

A default in a divorce action entered here yesterday probably will relieve Lew Cody, cinema actor, of possible court appearances in the marital strife of Dr. Woodward B. Mayo and Mrs. Mary Mayo.

The physician filed suit for divorce in 1924 naming Cody co-respondent and Mrs. Mayo promptly countered with a cross-complaint denying the asserted intimacy with the screen actor and demanding a divorce for herself.

Formal notice of Dr. Mayo's default in his wife's counter-suit was filed yesterday, indicating that she will receive her decree without opposition from him and by the same token he will not have to prove his assertions as to his wife's relations with Cody.

NEWS OF THE CAFES

"A Bit and a Bite from Old Mexico" is the intriguing motto of the new Abel Restaurant which recently opened its doors at 7001 Hollywood Boulevard.

A magnificent residence has been taken over by the management and transferred into a Mexican retreat of surprising beauty. The view of the cafe from the boulevard carries a strong Aztec appeal. The rooms, which were open for inspection last Tuesday and drew a large crowd of visitors, are furnished in tasteful Mexican fashion, each room representing some specific Mexican idea. Hand-made tapestries adorn the walls and on tables and in corners are ornamental objects made of basket material woven into designs representing bandits, Indians, etc. At no spot is anything but the Mexican influence allowed to predominate, the whole carrying out the idea intended in the motto. Even the menus are printed both in English and Spanish.

The restaurant now is open daily from noon to 2 p.m. and from 5 to 9 p.m. The management also owns and operates a similar establishment in Mexico City, whence it imports much of its food.

MANAGER PLEASES GUESTS

Ray Sexton, manager of the Girard Inn at Ventura Boulevard and Topanga Canon Drive, has a natural and winning manner when greeting a party of guests, if one may believe his friends.

Ray formerly was with the Los Angeles Athletic Club and also with the Van Nuys Hotel, and at both of these places he was drilled in that graciousness of demeanor which is a requisite for a host and manager.

Personal attention to the desires of guests and their personal preferences has made Mr. Sexton popular and has brought back to the inn many parties who liked their treatment, the cuisine and the entertainment.

FLAPPERS ENTERTAIN

Jean Orsatti, official greeter of Roach & Orsatti's Midnite Frolics, Washington Boulevard, Culver City, now is introducing in that cafe a cast of entertainers which already has won a high niche for itself, if one is to judge by the large crowds visiting that fun house nightly.

Bea Thrift and her company of Six Flaming Flappers lead the show with a clever repertoire of songs and dances.

Sidell Bennett, formerly of Texas Guinan's New York night club, does some surprise dance numbers.

Charley Cottle and his band furnish the dance music and always are well received.

SCENARIO NIGHT

The screen scribes of Hollywood studios will predominate at Brandstatter's Hollywood Montmartre Cafe this evening when Scenario Night will be celebrated. Beatrice Van, writer of screen dramas, will be the guest of honor and entertain a number of motion-picture writers.

Eddie Brandstatter, owner of the cafe, is arranging for a special writers' dancing contest in honor of the occasion, the winning couple to receive a prize the nature of which is being withheld by the management.

LIGHTING POSTS WANTED

Property owners yesterday asked the City Council to install ornamental lighting posts on Manchester aventie from Avalon Boulevard to Wall street.

CATHOLICS' SECRETARY WELCOMED

Charities Official Lauds Preparations in Honor of National Conference

Dr. John O'Grady, secretary of the National Conference of Catholic Charities, arrived in Los Angeles from Washington yesterday. Dr. O'Grady declared, following a conference with Rev. Dr. W. E. Cort, assistant secretary of the national body, who has been in charge of local arrangements for the gathering to meet September 4 to 8, that so thoroughly has the work of preparation been done that the conference should be the greatest in the annals of the organization.

DR JOHN O'GRADY

"The delegates are coming to Los Angeles at considerable sacrifice," Dr. O'Grady said yesterday, "and even the lure of your delightful autumn weather, and the beauties of the Southland of California, would not have won the conference for Los Angeles, had there not been such a widespread curiosity and interest in the exceptional strides your city has made in social service work."

The president of the conference is Rt. Rev. Bishop Thomas J. Shahan, rector of the Catholic University of Washington.

MILITARY ACADEMY AUDITORIUM READY

The new fireproof steel auditorium of the Southwest Military Academy at San Marino will be ready for student use of the fall term, which will open this week, according to announcement made yesterday by officials of the institution. The enrollment is limited to sixty boys between the ages of 7 and 16 years.

Keeping that Schoolgirl Complexion

By VILMA BANKY

© 1927 Pancho Beauty Features

Beware of any but a true complexion soap—used this way

KEEPING the skin clean, the pores open, is only half the secret of a good complexion. The most important advice is to use ONLY a true complexion soap ever on the face.

A soap may be excellent for a thousand purposes, yet be too harsh for the skin. Good complexions are often thus imperiled.

Hence, largely on expert advice, thousands use Palmolive Soap. A soap made solely for ONE purpose—to safeguard good complexions. A beauty soap you *know* is safe to use.

Wash your face gently with Palmolive. Massage its balmy lather of olive and palm oils into the skin. Rinse off with warm water, then with cold.

If your skin is inclined to be naturally dry, apply a little good cold cream. Do this regularly and particularly in the evening.

That rule is credited with more beautiful skins than any other known. Use powder, rouge, make-up all you wish. But never let them remain over night. Follow one week, then note the difference in your skin.

Get Palmolive today. But be sure it is GENUINE Palmolive. Costs but 10c a cake.

Soaps represented as of palm and olive oils without the Palmolive name are usually crude imitations. So take care. The Palmolive-Peet Co., Chicago, U. S. A.

BEN-HUR ICE TEA

Buy this delicious brand of tea, blended especially for its wonderful flavor and cooling effect.

Packed in Los Angeles by JOHNSON CORPORATION

Used Autos Now Easy to Buy!

The selection of a good used car—whatever make or model—is a simple task—just consult—

TIMES WANT ADS

AFFOLD FALLS HURT THREE

...in Different Parts of City Seriously Injured in ...umbles and All of Them Expected to Die; One Mexican Laborer Not Identified

...men are in the Receiv... in a critical condition, ... expected to live, as a ... from scaffolding ... yesterday.

...30 years of age, was ... at 3446 Estrada ... to fall two stories and ... a possible fractured skull ... of the brain. J. Tay... ingham street, a car... upon the same height ... while working on a new building. He sustained a fractured collar bone, two broken ribs and possible internal injuries.

The third victim is an unidentified Mexican laborer, about 30, who suffered a basal skull fracture when he fell from a scaffold at Eleventh street and Broadway, while employed on a building being erected there. All of the injured men were treated by Police Surgeon Blanchard, who described their condition as critical.

...CHARDSON ...TH HER AS ...STER DIES

...Governor Arrives ...bedside in Venice as ...Cook Expires

...rs. B. Cook, a sister of ... Richardson, former Gov... of California, died early yester... at her home in Venice. She was ... age and had been ill for ... following a heart affection.

...Governor was at her bed... when she died. Mrs. Cook ... had reached on ... from an Euro... ...was a widow, and she resided with her daughter, Mrs. Joseph W. Vicars, wife of the former Superior Court judge. She leaves also a daughter, Dorothy Cook; and two sons, Clinton F. and Frank R. Seacombe, all here. The body is at Pierce Brothers undertaking parlors, awaiting funeral arrangements.

BOY'S ARM MANGLED IN MOVING MACHINE

Visiting his brother, who is employed in a printing shop at 3326 Pasadena avenue, 9-year-old James Rose became fascinated by the rapidly moving machinery and got too close to it. His left arm was caught in the flying wheels and was so badly mangled that surgeons at the Receiving Hospital believe that it will have to be amputated. James lives with his brother Edgar, at 3414 Pasadena avenue.

Muncie (Ind.) bank employees have a target range where they are taught the use of firearms.

Divorce Hers in Lieu of Kisses

Mrs. Marjorie Hoffman is not sure that the nurse got the kisses. She didn't get them, anyway, Mrs. Hoffman told Judge Sproul yesterday, when she appeared for trial of her suit for a divorce from Orval Hoffman.

MARJORIE HOFFMAN

"He seldom kissed me, I know," Mrs. Hoffman testified under examination by her attorney, Roy Lewis of Long Beach. "He fell in love with a nurse. He admitted it to me and asked me what I was going to do about it."

Judge Sproul granted her a divorce.

Author to Wed New York Girl

Raymond Leslie Goldman, 33 years of age, Hollywood author, obtained a marriage license in New York to wed Helen B. Heinemann, 23, of New York, according to a dispatch received from the East yesterday. It was announced they will be married on September 2.

Miss Heinemann is the daughter of Charles Heinemann of New York, while Goldman is the son of Louis Goldman of St. Louis.

full tomato essence

Juicy, red, tomatoes picked only when the sun has brought them to plump perfection on the vines. Sugar and vinegar—and spices bought by Heinz own men where they actually grow. All simmered down to a thick, rich essence with the real tomato flavor—Heinz Tomato Ketchup.

On dozens of your favorite summer dishes, you will find Heinz Tomato Ketchup adds an irresistible goodness. It gives a new appetite appeal to every food it touches . . *The taste is the test.*

HEINZ tomato Ketchup

The Largest 57 *Selling Ketchup*

AND REMEMBER—

HEINZ 57 VARIETIES ARE REASONABLE IN PRICE

You've *never* tasted a biscuit *quite so good!*

—break the thin golden crust . . . *gently*, for FRANCO Butter Rolls are rich and fluffy . . . enjoy the fragrant freshness, the real butter flavor . . . you'll readily agree you've never tasted biscuit quite so good as these FRANCO Butter Rolls. 12 long, slender, slightly sweet rolls in a snowy glasene package . . . only 10 cents.

Be sure to look for the FRANCO shield . . . for there is only one FRANCO Butter Roll

AT YOUR GROCER'S—*fresh twice a day!*

because its

FRANCO

Butter Rolls

12 for 10¢

MORE PAY BACK JULIAN FUNDS

Nearly $1,000,000 Returned to Two Receivers

Five New Usury Complaints Filed by Lickley

Effort Made to Quash Prell Conspiracy Bill

While Dr. E. J. Lickley, City Prosecutor, yesterday continued his policy of filing five John Doe complaints daily charging usury against speculators in the Julian Petroleum Corporation pools, which already have resulted in the indictment of more than fifty Los Angeles men, the receivers reported that the movement to obtain restitution from the offenders is gaining impetus.

To date nearly $1,000,000 has been returned to Joseph Scott and H. L. Carnahan, Federal bankruptcy receivers, by men involved in the Julian Petroleum pools to avoid civil suits for triple the sums involved, it was announced. Many of those implicated in the petty usury cases being prepared by the City Prosecutor also are reported to have returned the profits they derived from speculating in the pools.

QUASHING ASKED

An effort by John Cooper, attorney representing Abe Prell, under indictment on a charge of conspiracy to commit usury, to have the indictment quashed, was made yesterday before Superior Judge Stephens.

The motion to quash the indictment is based upon the charge that a full quorum of the grand jury did not hear all of the evidence against Prell. It is charged that, although a quorum was present and voted on the indictments, some of those grand jurors had not sat throughout the hearing and consequently were not familiar with all the facts.

Attorney Cooper has virtually finished his arguments and the case was continued until Monday, next, when the secretary of the grand jury will be called to the stand to ascertain whether or not the charges are sufficient to warrant dismissal of the indictment.

RUMORS DEVELOP

As the date of the trial of the first group under indictment for their asserted participation in Julian Petroleum pools approaches, the Hall of Justice has become a building of rumors concerning what the defendants will do.

Although entirely lacking confirmation, a report persists that a certain group of the defendants scheduled to go to trial on September 6, next, will seek a change of venue, charging that it would be impossible to obtain a fair trial in Los Angeles county. It also is reported that several of the defendants will ask for long continuances to finish preparing their cases.

Those in close touch with the situation, however, assert that since the District Attorney has the most difficult phase of the case to handle in the preparation of a vast quantity of evidence, the cases will not be continued if the prosecutors are able to complete their preparation in time for trial.

GUILT PLEA ENTERED IN KNAPP CASE

Asserted Desperado Admits Diamond Ring Thefts and Statutory Offense

Paul E. Knapp, asserted desperado and highwayman, stands to spend the greater part of his life in the penitentiary under pleas he entered yesterday in Judge Fricke's court.

Knapp was to have gone to trial on thirteen felony counts, but through arrangement between his counsel and the District Attorney's office he entered a plea of guilty to three. Knapp previously had pleaded guilty to escaping from an officer, a charge preferred against him following an escapade in which he got away from a deputy sheriff by dropping through a trapdoor in his home. All of the pleas were entered with Knapp admitting that he also had once been convicted of violating the Mann Act.

Knapp admitted two counts of robbery and one of committing a statutory offense against Miss Paul Drendell, a motion-picture actress. The robbery counts accused him of the theft of a $1000 diamond ring from Miss Drendell and a $1500 diamond ring from J. S. Waybright. Judge Fricke ordered Knapp to appear next Tuesday for sentence.

RAIL BOARD HEARS BUS LINE PLEAS

Stage Permits to Inyo and from Bishop to Pasadena Under Consideration

The California State Railroad Commission today completed a two-day hearing before Commissioner Hanford in this city on the application of the California Transit Stages for an extension of motor stage service from Mojave to Lone Pine in Inyo county and to purchase the existing franchise of the Owens Valley Transportation Company from Lone Pine to Bishop.

The application of the Bishop-Mono Lake Stage Line for an extension of their service from Bishop to Pasadena and Los Angeles also was heard in conjunction with the application of the California Transit Company. Previous hearings on these applications were recently held at Bishop and Mojave.

The passenger and express rights requested in the application of the California Transit Stages are for a continuation from their present Los Angeles to Bakersfield line from Mojave to Lone Pine and thence to Independence, Big Pine and Bishop, serving a territory that is becoming very popular as a fishing and resort section of the high Sierras. The Southern Pacific Railway and the American Railway Express were protestants.

HER ROMANCE WAS COMEDY OF ERRORS

Hazel Deane Scans Decree

JUDGE CUTS TANGLE FOR STUDIO GIRL

Hazel Deane Asserts She Erred in Wedding Owner of Turkish Baths

It was a somewhat tangled account of the romances of Hugh W. Anderson, Hollywood Turkish bath man, that Judge Sproul heard yesterday, when Hazel Deane, motion-picture actress, appeared to pray for a divorce from him. First Miss Deane took the stand, and told her story, under examination by her attorney, E. L. Davin.

"I married Mr. Anderson last July 7," she said. "I was wrong about a lot of things, too, when I did it. In the first place, I thought he loved me. Then I thought he had a gold mine in Nevada. And I thought that we had to wait three days to get married if we got a California license.

"So we went to Goldfield, Nev., so that we could get a license and marry immediately, and also to see his gold mine. Well, we got married, and then I began to find out how wrong I had been.

"He didn't love me. He admitted it. He had been up at Arrowhead three days before, with a sweetheart, and he had quarreled with her and married me to spite her, he said. And he didn't have any gold mine. All he had was a bathhouse in Hollywood. And we didn't have to go to Nevada, because the new California law did not go into effect until the 29th inst., more than two weeks later. So we parted three days after our wedding.

Then Attorney Davin called Mrs. Marguerite Kendall, Hollywood milliner to the stand.

"Yes, I know all about the Arrowhead trip and the quarrel," she said. "I know Mr. Anderson very well. Used to be engaged to him myself."

Judge Sproul decided that there was sufficient cruelty in this comedy of error to warrant Miss Deane's request for a divorce, and he granted it.

ONE FREED IN TRIAL OF MAIL CASE

Court Acquits Louis Cohen in "Illustrated Review" Action, But Holds Others

Holding there was insufficient evidence with which to continue its case against Louis Cohen, one of the four defendants in the mail-fraud trial concerning the California Illustrated Review, Federal Judge Jacobs yesterday ordered the case dropped as to Cohen. At the same time Judge Jacobs overruled a motion for a directed verdict in favor of the remaining three defendants, E. G. Lewis, H. L. Kramer and Louis Ahrens.

Immediately following the passing on the two motions, the defense opened its case by declaring there was no violation of the mail laws in the promotion scheme. The government charged that Lewis and his associates made promises to life subscribers that were never fulfilled.

Piano Ensemble Bowl Feature

Twenty-four Knabe pianos, playing in ensemble, said to be one of the most spectacular events of the season, will be a feature at the Hollywood Bowl next Tuesday evening in the "California Night of Music."

This unique event will be conducted by Adolph Tandler, who has arranged the pianos to play in eight different parts, each group of the piano ensemble playing its own part as the instruments in an orchestra.

The compositions for the ensemble will be Rachmaninoff's "Prelude Militaire," McDowell's "To a Wild Rose," Liszt's popular "Love Dream" and "Arkansas Traveler," by Lee Pattison.

Calmon Luboviski, violinist, will appear as soloist, and Tandler's Little Symphony, the Norma Gould Dancers and Corlene Wells, soprano, will complete the program.

MORE EVIDENCE OF BAIL FIXING

Murray Refuses Pleas to Let Down in Quiz

Largest Concerns in Bond Writing Linked

Court Records Indicate New Irregularities

Refusing the requests of a delegation of bail bondsmen to cease the investigation of their operations, Dep. Dist.-Atty. Murray yesterday announced that his investigators have obtained new and startling evidence linking many of the largest concerns with the underworld.

At the same time Murray made public the records of another questionable bail bond, which carries no notation that it ever was forfeited.

The case in question is that of Juan Benegas, arrested January 13, 1926, charged with violation of the State Poison Act. Benegas appeared in court February 4, 1926, and pleaded not guilty to the charge. His trial was set for March 26 of the same year.

The record shows an entry on the date of the scheduled trial that a bench warrant was issued and new bail was fixed at $2000. The original bail was $1000. There is nothing in the record to indicate who furnished Benega's surety bond or that it was forfeited when he failed to appear.

Investigation of several of the questionable bail bond records has revealed additional fixing cases, according to Murray. Prominent bail bondsmen and attorneys have been implicated in numerous instances and indictments against several men believed to be the nucleus of a "fixing ring" are expected Monday.

Plans Made to Greet Arizona Trade Trippers

Final plans were completed late yesterday for extending a royal welcome to the Arizona "good-will" delegation, arriving here from Phoenix at the Southern Pacific depot at 7:35 o'clock this morning.

Heading the delegation are such notables as J. H. Kerby, Secretary of State and acting Governor; A. C. Spillsbury, president of the Arizona Industrial Congress, and Mayor Jefferson of Phoenix. The day's entertainment of the visitors begins with an early morning repast at the Breakfast Club and ends with a mass meeting of former Arizonans at the Trinity Auditorium, at which motion pictures depicting how interests of the two sections can be made mutual will be shown.

Gloria Swanson will be hostess at the United studios and Sid Grauman will be their host at the matinee at the Chinese Theater. A special luncheon will be given at the Montmartre and a banquet at the Biltmore at the dinner hour. The delegation, besides conferring with Santa Fe executives, who are to spend $1,000,000 in new tracks covering the Beardsley-Salt River district, will hold council with the group of Los Angeles capitalists who plan to colonize land in that section.

EFFORTS TO HALT STRIKE REDOUBLED

Theater Managers Confer With Union Leaders as Early Walkout Impends

With the threatened strike of musicians, stagehands and other theater employees, scheduled for September 1, scarcely a week distant, the committees representing the Theater Managers' Association and its union workers resumed their efforts last night to reach an amicable settlement.

Reports circulated yesterday to the effect that the managers had granted the wage demand were denied end it was intimated that little headway has been made toward an agreement. It is stated on reliable authority that the managers will not grant the union demand as regards wages, but it also was stated that they are willing to make any reasonable concession.

Every theater in the city, with the exception of a few of the smaller neighborhood houses, will be affected by the strike if the threat is carried out, according to John J. Kelley, secretary of the theater managers' organization.

Forest Assault Hearing Today

Testimony will be presented today in Superior Judge O'Donnell's court in the case against Frank J. Henry, Hoyle Sigler and Mike Iavanetti, accused of assault on two deputy county fire wardens in the Malibu Mountains last May.

The case will be presented to a jury of twelve women. It is charged that the defendants attacked Harry and Ronald Christie, deputy county fire wardens, in an argument over the smoking of cigarettes in a restricted fire district.

Dozen Counts Jail Speeder

Six speeding charges in the City Traffic Court and an equal number in the county court yesterday were sufficient to start Aubrey Carter, alias Aubrey Lovejoy, on a ten-day sentence in the City Jail.

Municipal Judge Valentine meted out the sentence to Carter when he appeared to answer four counts of speeding, having no operator's license, cutting two corners, failing to make two boulevard stops and thrice failing to swamp the court's summons to appear.

CLUB HAS COLLEGE NIGHT

Representatives of colleges and universities tonight will help to celebrate college night at the Breakers' Club, Princeton, Cornell, Illinois, Pennsylvania, Columbia, University of Southern California and Berkeley will have several of their alumni present. The Zeta Beta Tau Fraternity is sending a large delegation.

FORMER SCHOOL MARM WINS ROLE

Thelma Todd With Richard Dix in Big Historical Film; C. B. De Mille Loans Kenneth Thomson to Stage; Eugene O'Brien Goes in Vaudeville

BY GRACE KINGSLEY

"School teaching," Thelma Todd murmured to herself yesterday, "never was like this."

Meaning that this former little Massachusetts school marm, who not so long ago deserted school teaching for the movies, has won another fine role for herself, this time in the biggest western special which Paramount will put out this year.

The part is nothing less than the featured feminine role opposite the star, Richard Dix, in his new starring vehicle, "The Gay Defender," a colorful chapter from the life of Joaquin Murietta, masterful figure of California in 1848. The role which Miss Todd will play is that of Ruth Ainsworth.

Much of the picture, it is expected, will be filmed in the Central California locale that Murietta helped make famous in song and story, viz., the gold country that Bret Harte wrote about.

B. P. Schulberg announced yesterday at the same time he told me that Miss Todd will play Richard's lead, that he plans the picture to be a historical special with a large cast and authentic backgrounds. Gregory La Cava will direct.

Kenneth Thomson to Stage

Kenneth Thomson having conceived a yen to return to the stage, and Ruth Chatterton having almost simultaneously made up her mind that nobody except Thomson could possibly play the hero to her heroine in a new play she is producing in San Francisco, it was only natural that a combination should be effected.

KENNETH THOMSON

After which you won't be surprised to learn that Thomson is leaving off his film activities for the time being to take his voice out of cotton wool and send it floating across the footlights.

The play is one which will be produced by Lewis Wiswell in the northern city. Thomson was formerly a light of the New York stage, where he appeared in numerous productions. Of late he has been under contract to Cecil B. De Mille. De Mille has loaned him to the stage on a three-months' leave of absence.

Alan Hale Remains

A brand-new contract and an important role in a special production have been presented to Alan Hale by officials of the De Mille studio, following the remarkable public response to the actor-director's recent return to the screen.

Hale has been selected for an outstanding character portrayal in "The Blue Danube," one of the biggest productions on the De Mille schedule, in which Leatrice Joy is to be starred under Paul Sloane's direction. So important does Cecil B. De Mille consider "The Blue Danube" as a companion piece to his own feature, "The Volga Boatman," that he will personally supervise the production.

At the same time that Hale hopped into the new role, he also affixed his signature to a new contract with De Mille, covering his services both as actor and director for a long period.

Eugene O'Brien in Vaudeville

Eugene O'Brien has at last committed himself to vaudeville, a step he has long been contemplating since the Keith-Orpheum circuit has been after him with offers.

EUGENE O'BRIEN

The actor leaves for New York tomorrow, where he will get ready the playlet in which he is to appear. O'Brien is still suffering from the accident to his knee, and is hobbling about on crutches, but nothing can quench his acting spirit, it would seem, and as soon as he is ready for his sketch and can dispense with his props, he will start his vaudeville tour. He has leased his home on Whitley Heights.

Cohens and Kellys Grow

As is the case with the Cohens and the Kellys the world over, their families are growing fast, even in the film world.

Universal's Cohens and Kellys, whose next film adventure will be entitled, "The Cohens and the Kellys in Paris," were augmented yesterday by a couple of new members. J. Farrel MacDonald has been cast as Kelly and Kate Price as Mrs. Kelly, and as you remember, George Sidney and Vera Gordon are already metamorphosed into Mr. and Mrs. Cohen, respectively.

Gertrude Olmstead Leaves M.-G.-M.

Although Metro-Goldwyn-Mayer seem to have had a hard time making up their minds to part with the lovely Gertrude Olmstead, as revealed in the fact that though her contract with the firm is up they brought her back for a picture, she is definitely finished with the organization, and will start out on a free-lance career at the completion of "Bringing Up Father."

Miss Olmstead has done much beautiful work on the screen, and is already being sought for a variety of parts.

Henry King With United

John W. Considine, Jr., general manager of United Artists, yesterday confirmed the report printed in this column last week of the signing of Henry King to direct a series of Henry King productions for United Artists.

NORMA TALMADGE

King's first production will be "The Darling of the Gods," to be produced by Morris Gest in association with Joseph M. Schenck. There is, it is understood, a possibility of Norma Talmadge playing the star role in the picture version of the play in which Blanche Bates, if memory serves me right, appeared a quarter of a century ago. However, the final selection of the leading feminine player will be up to David Belasco.

How the Kids Do Grow!

A number of eastern universities are going to be short each one bright young face if those First National college boys keep on showing the screen folks how good they can be.

Now it is Stuart Knox of Yale and Richard Clendenin of California who seem to be forging ahead. Both these young men are working at present in the De Mille picture starring William Boyd and called "The West Pointer."

Universal Buys Two

Universal has just bought two Rex Beach stories for filming. They are "The Mate Call" and "The Michigan Kid," and we are enthusiastically informed by the U publicity department that they will be produced with all-star casts.

EVANGELIST UNRUFFLED BY MOTHER

Mrs. McPherson Believes Threatened Book Would be Inspired by Love

"I'm sure that if my mother were to write a book about me it would be inspired only by mother love and would be much the same type of book that any mother would write about her daughter."

Thus Aimee Semple McPherson, Los Angeles evangelist, last night replied to dispatches from Portland, Or., quoting Mrs. Minnie Kennedy, her mother, as saying that some day she might write a book about her daughter which would explain many things.

"And," Mrs. McPherson added, "as to the spanking which the dispatches said my mother intimated might be good for any mother's baby, no matter how grown up it may be—well, I think it is awfully foolish for us to give out statements about each other regarding any misunderstanding which may have existed between us.

"It has all been a very unfortunate affair," Mrs. McPherson said. "Too much has been said over something that really had no significance. I still love my mother very dearly. I don't want to say anything that would harm her and I don't believe that she would purposely say anything to harm me."

The evangelist stated that she is concentrating every effort on her work trying to get the affairs of Angelus Temple adjusted to the satisfaction of every one concerned.

Mrs. Kennedy left Portland last night for Seattle, traveling by motor. She is accompanied by Mrs. Kharvina Rubeck, a Four-Square Gospel student.

Child Brings Deputies Out of Smooth Rut

For three or four hours late yesterday the routine of the Sheriff's office suffered disruption. Little Daisy Ruth Quick, 2½ years of age, daughter of Mr. and Mrs. Howell Quick of 940 South Laverne avenue, was the principal cause.

Picked up on the street by deputy sheriffs of substation No. 2 late yesterday afternoon, the child was taken to the Hall of Justice, while a crew from the Sheriff's office endeavored to locate her parents. Two or three deputies gave themselves over to her sole amusement.

"I runned away," she said.

The balance of her conversation, by no means limited, was for the most part unintelligible to her listeners. A few hours later her parents were found and she reluctantly departed for home.

The office force was an hour late for dinner as a consequence of Daisy's running away.

SCHOOL ENLARGED

Officials of the Machine Accounting Institute yesterday announced that the school has been entirely remodeled and now occupies nearly 5000 square feet of floor space at 605 West Seventh street. A feature of the institute is the free employment department through which positions are obtained for graduates.

AIR CORPS WILL DANCE WITH JOY

Jubilee to Mark Passing of Old Jennie Planes

Modern Machines to Take Place of Unsafe Type

War Department's Order Hailed With Delight

A war dance around the flaming embers is planned by Maj. Moseley and the officers and men of the Fortieth Division Air Corps, California National Guard, to signalize the passing from service September 1 of all Curtiss Jennies.

These are the JN type training planes, with wooden fuselages, built in 1918 for war use, and rebuilt and repaired many times since by army and national guard units at flying fields all over the country. The War Department has ordered their complete destruction, after removal of engines and instruments, and they are to be replaced as rapidly as possible with modern-type planes, most of which give the aviator a better chance in case of a crack-up.

The order does not specify how the destruction is to be accomplished, Maj. Moseley said yesterday, and unless more explicit instructions are received in the meantime, the ten Jennies at the Griffith Park airport will be placed in a huge pile and burned, while the men of the unit circle around and rejoice. Similar ceremonies are expected to take place at other training fields.

The Fortieth Division already has received three new-type planes for training purposes, and for its annual two weeks' camp, which starts September 3 will borrow ten modern planes from the Army. Adjt.-Gen. Miley Lieuallen has promised the local unit, Maj. Moseley said yesterday, that the new equipment will be delivered just as rapidly as it is received from the War Department.

"The replacement of the JN planes," said Maj. Moseley, "will reduce deaths and injuries at flying fields all over the country."

LOS ANGELES THRIFT PLAN NOT IN QUIZ

Morris Company Here Independent of Bay City Concern Under Scrutiny

Phillip Pottle, manager of the Los Angeles Morris Plan Company, yesterday called attention that the Morris Plan Company of San Francisco, and not the local corporation having a similar name, is the company involved in proceedings before the State Corporation Department officials in the northern city.

Mr. Pottle said the two companies are entirely different in ownership, the stock of the Los Angeles Morris Plan Company being owned exclusively by local business men. He also pointed out that the Los Angeles company is not part of a chain system.

According to Mr. Pottle there may be a similarity between the types of thrift certificates issued by the Los Angeles Morris Plan Company and the San Francisco Morris Plan Company, but in his opinion the rates charged by the local company can not be found to be usurious as they are lower than those charged by the San Francisco company.

NAME SUCCESSOR TO "SUN UP" AT EAGAN

"You Can't Win," a crook drama, has been named to follow "Sun-Up" into the Egan Theater, Lucille La Verne will portray the stellar part in the new play, and the opening will occur some time in September.

Jack Black, said to be an ex-convict, is the author of the play. It was first published in book form, and is now in its fifth edition.

Miss La Verne will play the role of "Salt Chunk" Mary, a denizen of the underworld. She considers it, it is said, a more powerful characterization than that of Widow Cagle in "Sun-Up," in which she is now appearing.

GUARDIAN ECHOES RICH GIFT

Man Taken in Custody After Divorce Tells of Getting $35,000 Present

Immediately after Superior Judge Desmond had appointed a guardian for Edna V. Cooper, divorced wife of Charles E. Cooper, a detective from the District Attorney's office took into custody George O'Connor, accused of mulcting large sums of money from Mrs. Cooper. He was questioned by Charles Reimer, acting chief investigator, and by Dep. Dist.-Atty. Thomas, after which he was allowed to go home under the surveillance of an investigator pending further examination today.

The charges against O'Connor were the bases of the guardianship proceedings which were conducted by Attorneys Milton M. Cohen and George De Forrest Home in behalf of Charles E. Shepherd, brother of Mrs. Cooper.

GEORGE O'CONNOR

Testimony before Judge Desmond showed that Mrs. Cooper had separated from Cooper last December. In April, it was explained, a property settlement was effected, whereby she was given $200,000 worth of real and personal property. An interlocutory decree of divorce was granted last May on Mrs. Cooper's charges of cruelty.

Since the property settlement was made, Shepherd charged, Mrs. Cooper had evidenced in numerous ways that she was incompetent to control the estate into possession of which she had come.

One of the principal items of discussion was a payment of $2,000 she was asserted to have made to O'Connor. Mrs. Cooper herself, on the stand, expressed complete satisfaction with the transaction.

"I paid it to him for services rendered," she declared.

Further testimony revealed that the services had consisted of directing her in various investments, the largest being the purchase of an interest in the Brownmoor Oil Company, of which O'Connor was said to be an officer, for $40,000.

ATTORNEYS' FEES ALLOWED

In announcing his decision to appoint a guardian, Judge Desmond referred to another episode, which he said persuaded him a guardian was needed. It had been related that while waiting for a street car one day Mrs. Cooper had attempted to give a large diamond, set in a ring, to a little girl standing at the curb. This she explained as follows:

"I wanted to be rid of the ring. For twenty-one years I was Charley Cooper's wife, and I had nothing but bad luck. This ring was about my last memento of him, and I wanted to be rid of it and him and my bad luck."

In his closing remarks to the court Attorney Cohen said that it was Shepherd's contention "to see that every cent stolen from this woman is returned."

Attorneys Cohen and Home were allowed counsel fees of $2500. Attorney Buell Wood, who opposed the petition for Mrs. Cooper, was awarded $1500. He informed the court after testimony had been heard that he would not further oppose appointment of a guardian. Ann O'Keef was appointed.

AVIATION TALKS ON KHJ TONIGHT

Bill Henry and Maj. Moseley to Tell of Tour

Sansiper, Russian Baritone, Back on Program

Soprano Solos Presented by Ruth Pitts

BY DR. RALPH L. POWER

On the speaking part of the KHJ program this evening special interest will be found in the 9 o'clock radio talks on aviation.

MAJOR C. C. MOSELEY

The first speaker will be William Mellors Henry, Sunday editor of The Times, who will be followed by Maj. C. C. Moseley, vice-president of the Western Air Express.

Bill Henry and the Major have just returned from an airplane tour of the country inspecting the Western Air Express commercial airports and their talks will be brimful of interest regarding aviation and aviators.

Commencing at approximately 7:30 p. m. Myra Nye, club editor of The Times, will give the first of a series of radio talks on sons and daughters which promises to be of more than passing interest.

Her initial topic will be "Mother Called Back Home."

LEO SANSIPER BACK

The long-heralded radio re-appearance of Leo H. Sansiper, Russian baritone, was a feature of the KHJ program last evening when the vocalist returned after an absence of several weeks during a serious illness.

His broadcast, largely in the form of requests, brought numbers which he always sings particularly well, including the Schumann "Two Grenadiers" and Damrosch's "Danny Deever."

Soprano solos by Ruth Pitts, who by the way is available for concert and club engagements, also interspersed the instrumental numbers.

Her two best numbers of the night unquestionably were "Two Eyes of Grey," by Daisy Mae Gesch and "I Gather a Rose," by Dorothy Lee. Miss Pitts, who has appeared on KHJ programs often the past three years and who accompanied the KHJ party to Honolulu last June, is always a welcome addition to any broadcast program.

ESTELLE ASSEN

ZOELLNERS PLAY

Last night the Zoellner quartet gave another of their musique de chambre evenings and incidentally it marked the seventieth consecutive weekly performance of this famous organization over KHJ.

Fan mail and radio comment is a fair criterion to judge the public pulse which apparently is tending toward classic music when interpreted by real artists. The Zoellner program of the evening was up to the usual high standards of that group.

"The Lady of Solitude," gave a scene from the Merchant of Venice, assisted by Uncle John, and her identity and age will be divulged next Thursday evening. Meanwhile the radio audience is making its own guesses.

On the children's hour with Uncle John, Joyce Coad, "Little Red Riding-hood," entertained with some choice radio stories, while "Curly Locks," Rosetta Lewin, dainty and prim, gave some readings by Guest and others.

Dickie Brandon, screen juvenile, made his usual weekly studio visit, and Estelle Essex, young pianist, gave a creditable interpretation of the Mendelssohn "Spring Song." Glenna Vaughn, young singer with a beautiful voice, helped with the child hour of entertainment, while Elizabeth Larson, pupil of Winifred Pollard, told "The Story of the Rose."

RUTH GITTS

Constance Jeannette McCoy, "Sweet Marie," who returned last week from the summer's vacation, read a group of verses by Marshall Stedman.

Just before the reading of news at 8 o'clock J. Walter Leopold, popular local composer-pianist, gave two groups of popular tunes to his own accompaniment.

PHILCO ENGINEER ADDRESSES DEALERS

Robert Herr, resident engineer of the Philco factory in Philadelphia, addressed a gathering of radio dealers and others associated with the radio trades in the auditorium of the Los Angeles Gas and Electric Building last evening. Mr. Herr, long identified with radio-set manufacture, has been identified with the development of socket-power devices for several years, and since taking up duties with the Philadelphia Storage Battery Company has become nationally known.

SPECIAL DISPLAYS FOR RADIO SHOW HERE

Special displays were arranged yesterday for the Radio Show Beautiful by Waldo T. Tupper, managing director, to illustrate the recent improvements in set construction, loud-speaker design and external appearance of radio receiving outfits. The show, which will be held September 5 to 10 in the Ambassador Auditorium, will reveal virtually every radio discovery, whether in amateur equipment or the highest developed laboratory apparatus, made in the last year.

ON WAY TO COUNCIL MEETING

Following his recent election as one of fourteen members of the national field council of the student Y.M.C.A., Donald Bailey, who graduated in June from the University of Southern California, is en route to attend the annual conference of the council in Riverdale, N. Y., from September 3 to 10. He will meet Leonard Wilbur, son of Secretary Wilbur of the Navy, who is the other representative from this district, in Chicago.

Amusements—Entertainments

SENSATIONAL HIT!
DON'T DELAY! SEE THIS GLORIOUS ROMANCE THIS WEEK-END!
7th HEAVEN
Superbly Presented
With Elinor's Wonderful Music
And Laughlin's Sensational Prologue
The Love-Sensation Of The Year! with JANET GAYNOR as "Diane" CHARLES FARRELL as "Chico"
Now Playing TWICE DAILY 2:30 - 8:30
Seats At Boxoffice. Phone ORegon 1104. Downtown At Wiley B. Allen, 720 South Broadway; & 50 Tkt Agencies In So. Cal. Mats. 50c, 75c, $1; Eves. 75c, $1, $1.50
Take Carthay Center Busses Or P. E. Cars

MAYAN NEXT TO THE BELASCO
The Smartest Only Exclusive Musical Comedy Theatre
ELSIE JANIS
In New York's Greatest Musical Comedy
"OH KAY!"
JOHN ROCHE
JAMES DONLAN-JIMMY CLEMONS
Seats For All Performances At The Box Office
Mats. Wed. & Sat.—Evening Prices 50c to $2.50

BELASCO WORLD'S GREATEST LAUGH PLAY
GREAT NECKER
BY ELMER HARRIS
TAYLOR HOLMES NAT CARR & DISTINGUISHED CAST

EL CAPITAN
Henry Duffy Players Inc. Present
LAFF THAT OFF"
HENRY DUFFY & DALE WINTER
EVES. 35c-$1.50 • MATS. Wed. & Sat. 25c to 75c
WHAT ANN BROUGHT HOME

HILLSTREET
Vaudeville — 8th & Hill
Direction Harold Franklin
FRED HARRIS
LEW CODY and RENEE ADOREE
In "On Ze Boulevard"
News-COMEDY-Fables
ALL SEATS 50c NITES, MON. to FRI. & SAT. MAT.
REDUCED PRICES SUNDAY & HOLIDAYS - ALL SEATS 65c

DON'T WAIT—LAST WEEK
"IN LOVE WITH LOVE"
Starting Monday, Aug. 29
EDWARD EVERETT HORTON
"GOING CROOKED"

Orpheum
Direction Junie McCree
FOUR GREAT HEADLINERS
AFT. 25c TO 75c
EVE. 50c TO $1.50
HARRY RICHMAN'S REVUE NOVELETTE • EDITH MEISER
SALLY WARD & CO. • DAVIS AND DARNELL
WILLIAM KELLEY • THE DANCING KENNEDYS • HARU ONUKI
LONG TACK SAM & CO.

John BARRYMORE in "When a Man Loves"
BROADWAY PALACE
BETWEEN 6TH & 7TH
DOLORES COSTELLO
AFT. 25¢
EVE. 40¢ CHILD 15¢
CONTINUOUS 10 A.M.-11 P.M.

HOLLYWOOD PLAY HOUSE
PHONE GR. 1131
CAPACITY WEEK
"WAS RICH"
MATINEES SAT.-SUN.-THURS. 2P
400 SEATS 75¢
EVERY NIGHT 50¢ to $1.50

LOS CO
A $3.00 Show for Less Than Half!
INA CLAIRE'S GREAT HIT
BY FREDERICK LONSDALE
WITH RAY HAMMOND AND JOHN LITEL
LAST OF MRS. CHEYNEY
Nightly, 8:30. Mats. Thurs., Sat. and Sun., 2:30

PANTAGES SEVENTH at HILL
SCREEN
RICH MEN'S SONS
with SHIRLEY MASON RALPH GRAVES
COACHES IN PERSON TOM BROWN WITH THE ORIGINAL 6 BROWN BROTHERS
WINNING TEAM OF THE WORLD
HOLLYWOOD'S MUSICAL COMEDY COMEBACK SENSATION

Southern California Manufacturers' Exhibit
Southwest Bldg. 130 So. Bdway.
Interesting and Active Displays of Goods Made Locally—Foods, Fashions, Textiles, Community Groups, Household Helps, etc.
Open Every Weekday, 9 to 5. All Welcome. No Charge.

3 ACT COMEDY-DRAMA
SCARLET VIRGIN
ORANGE GROVE
120 E. Colorado—Pas. 5277
4TH SENSATIONAL WEEK
MAT. WED. & SAT. $1.00

THEATER 14th Week. Pop. Mat. Sat. Good Seats $1
You'll Be Sorry If You Fail To See
Lucille LaVerne in 'Sun-Up'

CHANG!

BANK THEATER
ANYBODIES' BABY
With 30 Girls
Special Bargain Matinees. 11 a.m. to 1 p.m. All Seats, 15c

DREGS OF LIFE OFFER VIVID TALE

"Underworld" is Story With Terrific Suspense; Great Acting

BY MARQUIS BUSBY

If the baby has to go barefooted this winter, if the roof leaks like a sieve, and even if the lizzie needs gasoline, dig down into the jeans and go see "Underworld," which came to the Metropolitan Theater yesterday.

It is bound to be one of the significant pictures of the year, and comes near being the best crook melodrama to reach the screen.

The tale is told with an almost total absence of the usual movie hokum. Only at the end when the gangster admits that he has been in the wrong all the way is there a sop thrown to the censors.

Throughout, "Underworld" is played at a terrific pitch—suspense toward the end is almost nerve-wracking, and there is raw, vivid drama from beginning to end.

Just where most of the honors should fall is hard to say. The story is by Ben Hecht, who gained his insight of the underworld while working on a daily newspaper in a big midwestern city. The story is intelligently directed by Josef Von Sternberg, the man who made "Salvation Hunters," and there are three splendid performances by George Bancroft as "Bull" Weed, a gangster; Evelyn Brent, "Feathers," his girl, and Clive Brook as "Rolls Royce," another crook. Perhaps the greatest triumph belongs to Von Sternberg, although it is not in any sense a director's picture.

There is nothing startlingly new in the trend of the story. "Bull" is a typical gangster, relentless to his enemies, a despiser of "the law," but sincerely in love with "Feathers." He befriends "Rolls Royce" because "Rolls's" very weakness emphasizes his own prodigious strength. "Rolls Royce" and "Feathers" fall in love, but "Bull" does not learn of it until he has been sentenced to hang for the murder of a rival gangster. Before he dies he wishes "to get" the man he has befriended. He manages to escape. The thrilling denouement is enacted by the three in their "hide-out," bombarded all the time by machine guns hidden in armored police cars.

An almost unheard-of motion-picture precedent is set by "Bull" giving himself up to the police whom he hates, and as he is marched back to the gallows—

"All you gained by this is just another hour"—his captor tells him.

It isn't a pleasant picture but it is a true slice of life, which exists in the big cities of our country. It is very likely to create the furore on the screen that "Chicago" did on the stage. I couldn't help but compare the two. Both are so modern.

Bancroft richly deserves the stardom he won through his portrayal in "Underworld," a remorseless criminal, yet he holds your sympathy through his joy of life, his hearty laughter, and his almost boyish show-off spirit.

Evelyn Brent hasn't been seen to such advantage for many a month. It will return her to high favor with Metropolitan audiences. And Clive Brook has an opportunity to act—something he hasn't had for some time.

Fred Kohler is excellent as "Buck" Mulligan, the other gangster, and Larry Semon provides the few moments of comedy the picture affords.

There are a number of interesting camera shots which will interest, but they never become so obvious as to destroy the fine pattern of the drama. George Marion, Jr.'s titles are in keeping, too.

Incidentally, it's not a suitable picture for the children.

Fanchon and Marco call the current stage presentation "Hits," and it is well named. The irrepressible Rube Wolf and the Metropolitan band offer some lively modern melodies, with the "Sextet" from "Lucia" giving the necessary balance to the selections. The Foursome Quartet, which scored locally some time ago, has returned and came near stopping the show. Stadler and Dunn are clever eccentric dancers.

Nick Lucas to Oblige Guests

"The song you like to hear Nick Lucas sing best is the song he will sing for you in person next week at the Orpheum if you request it," states the theater management. "The Crooning Troubadour" yesterday wired that he would sing a certain number of requested songs at each performance during the entire week, as a special feature for the opening of the Orpheum's fall season and the opening of the celebration of the Orpheum circuit's fortieth anniversary.

Lucas also will sing a repertoire of new numbers in addition to the requested favorites.

Other features on the new bill coming to the Orpheum Sunday will be Hal Jerome and Gloria Gray, Sidney Marion with Ottalie Corday, George Wiest and Ray Stanton with their "A Little Rhyme and Less Reason" revue; second week of Jack Laughlin's "Revue Novelette" with Suzette and Jose, and Jean Barrios.

DVORAK SYMPHONY DELIGHTS AUDIENCE

Hertz Gives Program of Famous Works to Appreciative Bowl Throng

BY ISABEL MORSE JONES

The Dvorak New World Symphony is rapidly catching up with the popularity of its composer's Humoresque. The Bowl was teeming last night with thousands who went there for the express purpose of hearing their favorite symphony and Conductor Hertz seemed to meet their demands for a rhythmical, broad and tonally powerful reading of the well-known score.

The concert opened with the overture to Mozart's gay Marriage of Figaro played in a heavy manner not in keeping with the refinement of this composer.

The Dvorak is one of the most admired numbers of the Hertz repertoire and the growing interest and enjoyment shown by everyday Americans for this symphony disproves the theory that America rejects its own. The themes are typical of the Negro and Indian folk song of this country and it is these themes and the rhythmical interest of the symphony which strike a responsive note in Americans and make it live.

The Hertz rendition is too well known to need comment. One could question his overuse of the brass section and cavil at the lack of clarity at certain points but there is never any doubt of his being temperamentally suited to the work and it almost plays itself under his baton. The pianissimi last night were like invisible threads of lovely tone hanging in midair and swinging back into reality at just the right interval.

Strauss's Death and Transfiguration fails to transcend in the Bowl. The horror of death's struggle may be pictured there but, at least in last night's performance, the spirituality of man's transfiguration was not greatly felt.

Tonight the Denishawns will dance to the music of Liszt, Delibes and Glazounow.

"GRUMPY" STILL DELIGHTFUL PLAY

Grumpy is such a nice old crosspatch.

The fact that it has been a good many years since Cyril Maude first portrayed the lovable old man in "Grumpy" has not detracted a bit from the entertainment value of the play. Once more it is delighting audiences, this time at the Pasadena Community Theater.

In a sense, "Grumpy" will remind you of "Old English," in which George Arliss appeared recently. The leading characters in each play are essentially the same, although the plots differ widely.

Ralph Freud, seen frequently in productions at the pretty Pasadena showhouse, is excellent in the name part. It is a difficult role—an old man, once the cleverest criminal lawyer in England, rounding out his days at his house in the country. Freud's characterization is well sustained throughout.

But Grumpy is the best thing in "Grumpy." The play lags when that character is off the stage, out, fortunately, he is there most of the time.

William Earle is a suave and polished villain and an interesting stage type. Vance Nabors as the nephew has a pleasing voice and personality, while Kathleen Fitz is a pretty leading lady.

Some of the character make-ups could be improved considerably.

The production was directed by Gilmor Brown, and stage settings were by Ralph Freud.

"RELATIONS" SEEN AS BRIGHT COMEDY

Garret Club players are to be seen this week in an entirely new laughable Jewish-American comedy, "Relations," by Edward Clark.

The play was given its premiere at the Garret Little Theater on Tuesday evening before an exceedingly enthusiastic and appreciative audience. It is continuing for the remainder of the week.

Clark, the author, not only directed the production but played one of the leading roles, that of the proprietor of a small store on the East Side, New York, upon whose shoulders fall many burdens because he will employ his relations in the business.

It would seem that the play has possibilities outside the Little Theater class. The theme should be a popular one, there is abounding humor and the situations seem to be worked out deftly. In the Garret Club cast, Clark's work is outstanding, his characterization of the irascible little Jew being entirely sympathetic and human. Others in the cast are Marie Chapelle, Geraldine Hadsell, Lennox Sexton, Aileen Carlyle, Grace Glasser, Will Reynolds, Kittie O'Hara, William J. Parker, Demitris Emanuels, Rolana MacLane, Jerry Hall and Floyd Storm.

MANAGER IS INJURED

Edward W. Rowland, managing director of the Hollywood Play House, is recovering from an accident which occurred when he slipped and fell on his right arm, spraining it severely.

Burns-Vorhaus Film is Unique

Camera work has almost been finished on "Sunlight," the initial production of Jessie Burns and Bernard Vorhaus, former scenarists. The picture is the first of a series of "Drama-ettes," and in both theme and treatment is said to be a distinct novelty. The story is an original by the Burns - Vorhaus team, and is being produced and directed by them personally, with Zasu Pitts in the star role.

HERBERT MOULTON

Of interest is the presence of Herbert Moulton, former dramatic critic, in the "Sunlight" cast. This will be his first leading-man part. It was less than six months ago that he joined Clarence Brown's unit in the making of "The Trail of '98." He had hardly completed his part in this when the Burns-Vorhaus company signed him for his first lead.

Other members of the cast are Greta Rue, a young German actress, and Ada Beecher. Charles Klein, photographer of "The Cabinet of Dr. Caligari," is performing the camera work.

Ben Kucher to Design Setting

Because of a long-standing friendship between Ben Kucher, the black-and-white artist, and Edward Everett Horton, the comedian whom Tom Wilkes is offering in "Going Crooked" at the Playhouse beginning Monday night, Kucher has consented to design the setting for Horton's forthcoming production.

Kucher's work was recently on exhibit at the Stendahl Art Galleries, where it caused a furor in art circles. Though heretofore he has refused repeated offers of stage designing, Kucher welcomed the opportunity of working in a production with Horton.

Theaters—Amusements—Entertainments

Hollywood Bowl
Symphonies Under the Stars
ALFRED HERTZ, Conducting
TONIGHT AT 8:30 (CLOSING AUG. 27)
ORCHESTRA OF 100
Soloist: RUTH ST. DENIS & TED SHAWN
Admission, 50c
By Subscription, 25c; Reserved Box Seats, $1
On Sale Bickel Music Co. and Bowl Gate
PROGRAM
Invitation to the Dance.....Weber
Tone Poem—"Orpheus".....Liszt
Overture—"Phedre".....Massenet
Caprice Viennois.....Kreisler
Ballet Music from "Lakme".....Delibes
L'Arlesienne Suite No. 1.....Bizet
Grande Valse de Concert, Op. 47.....Glazounow

AMERICAN LEGION NIGHT, TUESDAY, AUG. 30. SPONSORED BY HOLLYWOOD POST 43
HOLLYWOOD MUSIC BOX
Phone GRanite 4152
6TH BIG WEEK OF MORRISSEY'S
"EXPOSURES"
TONIGHT AT 8:30
MIDNIGHT SHOW SAT. SPECIAL FEATURES
With MIDDIE MILLER and her dazzling chorus of 30 beauties.
Cast of 75 includes ROY CUMMINGS, HUGH HERBERT, EVA OLIVATTI.
Downtown box offices at Bickel's, May Co., Broadway Dept. Store and Branches.

VINE ST. THEATRE
HOLLYWOOD
She Loved Him Because He Was So English
The WILD WESTCOTTS
DIRECTED BY HENRY HOLKER
A Jubilant Comedy of Modern Youth
EVES. 50c to $1.50 MATS. 50c to $1.00

Theaters—Amusements—Entertainments

200TH JUBILEE PERFORMANCE
MON. EVE., AUG. 29
Stars of the Cast present to honor Cecil B. DeMille for his
"the KING OF KINGS"
BY JEANIE MACPHERSON
A red letter night with beautiful DE LUXE SOUVENIRS
GRAUMAN'S CHINESE THEATRE

WEST COAST THEATRES
The Gibraltar of the Entertainment world
... Because the whole wide world is searched ... and the cream of what they find ... this earth's best entertainment talent ..... is yours.....

MILLION DOLLAR
DOORS OPEN 11:45 A.M.
World Premiere
Today is the day! ... Tonight is the night! When the world's most fascinating lovers ... come to you in their proudest emotional achievement.
Ronald Colman & Vilma Banky
IN
"THE MAGIC FLAME"
It's Different! And the best ever from Henry King, Director, and the best ever from Samuel Goldwyn, Producer.

LOEW'S STATE
DOORS OPEN 11:45 A.M.
Start Laughing
The minute the doors open ... Irish and Dutch are at it again! with the fun-team that out-funs them all.
Charlie Murray AND George Sidney
"The Life of Riley"
A mighty laugh-wallop from Efe Asher ... First National Picture
Gene Morgan in some cool entertainment Fanchon & Marco's "Polar Idea"
Frank Stever, Harvey Kaxrels, Edythe Evans, S. F. Beauties

METROPOLITAN
Already the whole city is raving about Paramount's mightiest!
Fierce life and love in Chicago's depths ... by Ben Hecht, who saw it!
"UNDERWORLD"
Geo. Bancroft ... Clive Brook, Evelyn Brent ... Larry Semon
Rube Wolf in Fanchon-Marco's "Hits" "Foursome"

CRITERION
After all! "The Big Parade!" Is "The Big Parade!" Never been anything like it— and never will be again!
"The Big Parade" starring John Gilbert
A Metro-Goldwyn-Mayer Picture
Renee Adoree ...
Karl Dane
At popular prices
Doors 10:45 A.M.
Jan Rubini's Sweet Symphony

UPTOWN
The Big Thrill of 1927!
JAMES OLIVER CURWOOD'S
"BACK TO GOD'S COUNTRY"
with Renee Adoree
Dave Good "Revelers" "Varieties"

GRAUMAN'S EGYPTIAN
Here's old Frozen-face cutting campus capers in his funniest picture to date .....!
Buster Keaton "College"
You've just simply got to laugh!
Lynn Cowan Fanchon-Marco "Parisian Idea"
"Where the stars are the Pictures."

NEWS OF SOUTHERN COUNTIES

BIG INTERESTS GO TO COURT

Miller & Lux Sue San Joaquin Company

Seek to Protect 800,000 Acres of Land

Water Rights Made Basis of Litigation

FRESNO, Aug. 25.—Suit was filed in the Superior Court here today by Miller & Lux, Inc., asking a permanent restraining order to enjoin the San Joaquin Light and Power Corporation from depreciating the flow of the San Joaquin River by accumulating water behind the Kerckhoff Dam when the river flow is less than 3000 second feet at Lone Willow Slough.

This action is based upon an agreement entered into September 16, 1910, whereby Miller & Lux, as riparian owners, agree to allow the power corporation to accumulate water behind the dam for power-development purposes during periods when the river's flow is more than 3000 second feet at the head of the Lone Willow Slough.

The complaint charges that in the late summer and fall of 1926 the power corporation impounded 3500 acre feet of water behind the Kerckhoff Dam when the river flow was less than 3000 second feet at the slough intake, and that the same situation has been found to exist at other periods of low water, at least once during the present month.

Reciting that Miller & Lux, Inc., are the owners of 800,000 acres of land in Fresno, Madera, Merced and Stanislaus counties, 185,000 acres of which is riparian to the San Joaquin River, the complaint alleges that only through strict compliance with the agreement can the plaintiffs obtain a sufficient quantity of water from the stream to irrigate their crop lands, inasmuch as the river is the sole source of water supply on account of deficient rainfall in the district.

The agreement provides and the complaint further sets forth that violation of the agreement cannot be compensated for by payment of damages, and the plaintiffs therefore ask the court to permanently enjoin the company from accumulating water behind the power-house dam when the river flow is less than 3000 second feet.

The complaint was filed by J. Earl Woolley, former Superior Judge of Fresno county, who was the author of the famous Herringhaus-Ellison decision involving riparian rights and questions of water diversion and storage on the same river.

Rabbit Breeders of Nation Meet at Pomona Fair

POMONA, Aug. 25.—A carefully arranged program of entertainment is being prepared by Pomona rabbit breeders for the entertainment of the national convention of the American Rabbit Breeders' Association, which is to meet in this city during the week of the Los Angeles county fair, September 20-24.

With the double attraction as a drawing card, the convention and also complete showing of all rabbit breeds at the local fair, the meeting is expected to attract an unusual number of delegates from over the United States. W. A. Hannah of Monrovia, president of the national rabbit association, was instrumental in bringing the convention to this city, and announced that among the notables in the industry who will be in attendance are Kenneth Buston, national secretary, of Rochester, N. Y., and Hampton Ellis of Houston, Tex., national registrar.

It is said that an effort will be made by sponsors and breeders of the giant chinchilla rabbit, a new breed, who are also to meet in this city during fair week, to gain recognition for this breed by the national association.

CONSIDER PLANNING COMMISSION

LAGUNA BEACH, Aug. 25.—A city planning commission may be named soon if a committee appointed by the City Council last night to investigate the necessity for such a body recommends the formation of the commission. Joseph Cabrera, Frank B. Champion and George S. Johnston, City Councilmen, were named a committee to investigate.

Should the commission be formed it is understood that Arthur J. Stead, City Engineer, would be a member.

Licenses for vending machines and pinboards were fixed at $40 yearly by an ordinance passed at the meeting. All machines must be approved by the Council before licenses are granted.

LIBRARY SHOWS GAIN

OWENSMOUTH, Aug. 25.—The new Owensmouth Library, which was dedicated last March 1, has now a monthly circulation of 2200 books, almost double that of a year ago, when the library was housed in a store building. Nearly 800 families hold cards. The library serves all of the Owensmouth district and that part of San Fernando Valley west of town.

Future Events in Southern California

Aug. 31—Sept. 1—Dahlia Show, Santa Monica.

Sept. 3—Dahlia Show, Buena Park.

Sept. 5-10—Orange County Fair.

Sept. 9—Grape Day, Escondido.

Sept. 13-17—Kern County Fair.

Sept. 13-17—San Diego County Fair.

Sept. 14-15—Ventura County Fair.

Sept. 20-24—Los Angeles County Fair.

Sept. 20-24—Tulare County Fair.

Sept. 27—Oct. 1—Riverside County Fair.

PUT BOOTLEGGER ON PENSION

"Blind Jack" of Porterville Has Visible Means of Support

PORTERVILLE, Aug. 25.—J. H. "Blind Jack" Williams, noted Porterville bootlegger who declared the "county owed him a living" when arrested recently on a liquor-possession charge, attributing his illegal practice to inability to do real work as result of loss of his vision twenty years ago in an accident while employed by the county has accepted an offer of $80 per month from Tulare County Supervisors.

Justice of the Peace A. M. Lumley, Chief of Police Ray Williams, City Attorney Guy Knupp and members of the local Lions' Club recently appealed to the Supervisors in Blind Jack's behalf.

UNITE IN JOINT CITY AIRPORT

Communities Promote Plan for Flying Field Between Pomona and Ontario

ONTARIO, Aug. 25.—That the next three months will see Ontario, Upland, Pomona, Claremont, Pomona College, Cucamonga and Chino, joint possessors of one of the finest municipal airports in the country, became a strong possibility last night when representatives of the communities interested met at the Ontario Chamber of Commerce and formulated plans for a joint field on the Arrow Route just west of Central avenue, between the Santa Fé and Pacific Electric Railroad tracks. Representatives from each community were present and voted in favor of the proposed municipal airport.

Another meeting will be held at Ontario Chamber of Commerce September 7. The property, which is owned by the Union Rock Company, from whom the lease will be obtained, is an ideal field in every respect, according to aviation experts. Suggestion was made that Pomona and Ontario each pay one-third of the cost, with the remaining third to be divided between the other communities in the plan.

It is estimated that the clearing and equipping of the field, exclusive of the lease, will cost more than $4000. The project will be financed by chambers of commerce bodies of the cities, and by interested individuals. Tom Cummins, Ontario, was appointed chairman of the intercity aviation committee. The general committee is William Waterman, Upland; Ralph Vaughn, Ontario; A. B. Fugate, Chino; C. P. Whitney, Cucamonga; Tobias Larson, Claremont, and Harry B. Westgate, Pomona.

INVITE WILBUR TO VISIT LONG BEACH

LONG BEACH, Aug. 25.—An invitation to Secretary of the Navy Curtis D. Wilbur to visit Long Beach during his stay in Southern California, was extended to that official today by telegram from the city of Long Beach and the Long Beach Chamber of Commerce. The holder of the Navy portfolio in President Coolidge's Cabinet, is expected to leave San Diego on the 29th inst. for Los Angeles, and will later inspect the naval station at San Pedro and the battle fleet, which is expected to return to its base there on September 3.

Arrangements for a reception to Secretary Wilbur in Long Beach will be started immediately after receipt of his acceptance of the city's invitation to come here, it was said by city officials.

INSANITY TRIAL FOR WIFE SLAYER

BAKERSFIELD, Aug. 25.—"Dr. Leo L. Stanley, and other officials at San Quentin prison are of the opinion that without doubt, Odd Cornell, slayer of his wife and stepdaughter here, is hopelessly insane," Attorney James O. Beavis said today after returning to Bakersfield from a trip to Alaska. En route home attorney Beavis, who assisted in the defense of Cornell, visited the prisoner at San Quentin and talked with Dr. Stanley and the prison warden, Frank P. Smith.

The warden has ordered a trial to test the sanity of Cornell and this trial will be held tomorrow at San Rafael. Paul Garber, chief defense counsel, and Attorney Frederick Hoer will represent Cornell at the trial.

Ray Bailey, District Attorney here, will appear for the people during the hearing, which will be under the direction of Dist.-Atty. Greer of Marin county.

LOSES BOY, GIRL, AND FAMILY CAR

ARMONA, Aug. 25.—Simon Jacova, employed on a ranch north of here, near the big Lucerne vineyard, complains bitterly of the loss of a boy, a girl and an automobile, but seems to consider the automobile the only loss that is important. He last night sought aid at the Sheriff's office in Hanford for the recovery of his most valuable possession.

He related to the officers that his stepson, Isabel Dones, aged 22, had decamped with the family car, taking with him Concha Ribas, aged 27. Jacova came here from New Mexico.

The officers promised to help to recover the lost car and Jacova departed with much less worry on his mind.

RESIGNS FROM BOARD

LA HABRA, Aug. 25.—Rose N. Hodson of LaHabra, has tendered his resignation as a member of the Fullerton Union High School Board of Trustees and the resignation has been accepted, according to announcement here today. Press of other business interests was given by Mr. Hodson as the reason for his action.

DEMAND PROFIT FOR FRUIT

Head of Grape Growers' Association Proposes to Limit Quantity and Improve Quality

FRESNO, Aug. 25.—If California grape shippers will limit the seasonal total of car-lot movements to the East to 60,000 cars, they will realize an additional 20 per cent return on their grapes, and if the markets are to be kept at a profitable level not more than 800 cars of grapes must be shipped daily during the peak of the season.

These are the outstanding recommendations of Donald D. Conn, managing director of the California Vineyardists' Association, who is now engaged in a series of meetings with growers in the heart of the grape-growing district. The first of these meetings was held yesterday afternoon and last night at Reedley and Visalia, and others were held today and tonight in Selma and Hanford.

Conn's urgent request that growers refuse to sell their grapes except at a profit resulted at Reedley in an unanimous vote, of approximately 200 growers present to refuse to sell muscats fresh at less than $25 per ton, this action being in line with the recommendations of a meeting at Kingsburg last Friday night, when a pool was launched to that end.

Poor-quality fruit should not be picked and shipped east, Conn said, declaring that it is this class of grapes that break the market. "The place for the product which cannot be sold for a profit is right here on the vines and not on a siding in New York, where it is under constant cost," Conn declared. He added that one of the causes of recent declines in the market was the shipment of poor-quality grapes.

At the Visalia meeting police stopped the distribution in the municipal auditorium of circulars attacking the vineyardists' association, the Sun-Maid Raisin Growers, the California Peach and Fig Growers, Ralph P. Merritt, head of Sun-Maid, and Conn.

Ask Damages for Death of Mexican Girl

VENTURA, Aug. 25.—Damages totaling $25,000 are being demanded of the Shell company by the parents of 10-year-old Herlinda Victorino, daughter of Joseph Victorino of Simi, who was burned to death in a recent fire in the creek there. The complaint was filed in the Superior Court this morning.

The little girl died on the 9th inst. of burns received the day before, when it is thought that gasoline in the creek bed exploded. The complaint alleges that the gasoline had come from the storage and pumping tank or station of the Shell company and that it had been carelessly and negligently allowed to accumulate.

The complaint alleges that the girl was standing on dry land at the time of the explosion and that the explosion caught both the girl and the surrounding trees, burning the dense undergrowth around the spot.

ATTEND CONVENTION OF AMERICAN LEGION

BAKERSFIELD, Aug. 25.—Two Kern county residents who saw service in France in the World War will be with the American Legion when it holds its national convention and get-together in Paris next week, according to A. W. Kincaid of Frank S. Reynolds Post, American Legion, in this city.

Clarence Williams, Mayor of Taft, and his wife will attend the convention in an official capacity, as the Mayor of the West Side Oil City was elected a California delegate-at-large during the recent State Legion convention held in Santa Barbara.

Harry C. Dana of Bakersfield will be with Mayor Williams and his wife on the trip, and while in France will visit the battle fronts where he fought during the war. Both sail on the S. S. De Grasse, French line, from New York.

Mayor L. K. Stoner of Bakersfield had planned to make the trip, but business is holding him here, it is said.

WORK HAS STARTED ON VALLEY WASH PAVING

VAN NUYS, Aug. 25.—Actual work has begun on the paving of the two washes on Victory Boulevard and Vanowen street, the two breaks in the two long-paved thoroughfares that connect up Van Nuys with the North Hollywood and Burbank sections. The improvement for one reason or another has been delayed for about two years, ever since both streets were paved. When the two streets were improved no paving was put over the wash stretches because engineers asserted excessive winter rains would soon wash out the concrete. Since then a paving plan has been perfected, which, it is asserted, will withstand the flow of waters. The improvement is much desired as the two breaks in the paving have been an annoying hindrance to the great amount of traffic between this section and the communities east of here.

REMOVE NEEDLE FROM STOMACH

BAKERSFIELD, Aug. 25.—Seven-months-old Lloyd Calvin King, son of Hollis King of the Lebec Garage, was operated upon last night at Emergency Hospital by Dr. S. C. Long, who removed a large sewing needle from the baby's stomach, where it had been for more than a week.

According to the boy's parents, who brought him to the local hospital, he had been irritable for about a week, and yesterday was violently ill. X-ray photographs taken at Emergency Hospital revealed an irritation of the stomach, undoubtedly caused by a foreign material. The needle had passed through the stomach, according to Dr. Long, who reported today that the boy soon will be taken home.

WIN CUP AGAIN

FULLERTON, Aug. 25.—Winning the silver loving cup for the second consecutive year, Royal Neighbors of Fullerton will keep the trophy permanently it was announced today.

The drill team from the local lodge competed for the cup with drill teams from Orange, Riverside and San Bernardino counties at a contest held in Fairmont Park, Riverside. Harry Harker is the local drill master.

Residents of Burbank to Get Better Service

BURBANK, Aug. 25.—According to a letter from O. A. Smith, traffic manager of the Pacific Electric, received at the City Hall, Burbank is to have greatly improved street-car service to and from Los Angeles.

On September 1, according to the letter, the railway company will put into effect the suggestion of the State Railway Commission, which will reduce the running time between the two cities about seven minutes. It is understood that limited cars are to be put on between the subway station and Broadway, Glendale, thus eliminating the numerous stops between India street and the main part of Glendale.

An extra train is to be provided to care for the residents of Glendale who have been packing the Burbank car in preference to taking the Glendale car, which is on the rear of the train.

Bootlegger's Plea Brings Rest to Many

LONG BEACH, Aug. 25.—"Crowned" heads will rest easy again tonight and sleep will return to weary, wakeful Long Beach folks. And all because C. A. Hubbard, bootlegger and one-time owner of this city's "Blue Book," entered a plea of guilty in Municipal Court to charges of possession and selling liquor. Had Hubbard "stood pat" on the charges and demanded a trial, it was believed that police would have been forced to bring into court the names of many of the city's leading bankers, lawyers, merchants, society women and ex-chiefs of police, whose names appeared in Hubbard's book of "Who's Who."

Police came upon the little blue morroco covered book one night last week when they raided Hubbard's home and confiscated nearly 300 quarts of fine liquors. The book contained the names and addresses of this city's leading folks, together with memoranda as to the amounts delivered and prices paid for Hubbard's merchandise.

PASADENA MAN HELD AFTER BLOODY FIGHT

PASADENA, Aug. 25.—Rudolph Palker, 844 South Fair Oaks avenue, was held to answer to the Superior Court on a charge of mayhem after a preliminary hearing before Justice Elliott Gibbs today, in which witnesses described a rough-and-tumble fight of last Sunday in which Palker is said to have bitten off the lower lip of E. J. Haskell, 928 Pal avenue, South Pasadena.

The battle, which took place in Palker's home, started over liquor, witnesses said. A third man, James A. Cooney, was involved, but he, as well as Haskell, said that he tried to play the role of peacemaker.

Palker is being held in jail under $5000 bail. Haskell appeared in court today. Because of the bandages on his lip, his talking from the witness stand was accomplished with great difficulty.

ACCEPT CHECKS AT POLICE HEADQUARTERS

PASADENA, Aug. 25.—A check presented by a reputable citizen of Pasadena will hereafter be honored in place of bail money by the night desk sergeant at the police station, Chief of Police Kelley announced today. The new order is expected to be hard on the bail-bond brokers of the city. In the past, checks have not been accepted, and recently a sergeant refused a $1000 cashier's check on a local bank in lieu of cash.

DEBATE OLD QUESTION

Long Beach Officials Want to Know if Men Are Worth More Than Women in Same Work

LONG BEACH, Aug. 25.—Are male employees of the city of Long Beach worth more than women employees, when both are doing the same kind of work? This is a question which the new city administration, now engaged in preparing the salary budget for another year, may come to grief over. Even though women clerks in the City Hall do as much of the same kind of work as men clerks at adjoining desks, the men are entitled to more salary than the women, according to the verdict of the City Council, based on recent actions, which had caused a furor among women employees and which threatens dire things for the powers that be.

A fight to reconsider the salary ordinance with a view to eliminating existing inequalities in pay between male and female employees is being conducted by Councilman J. J. Barton. Councilman Joseph Farnsworth leader of the opposing faction, announced himself as determined to prevent a reconsideration of the ordinance on the ground that to open the question again would result in reductions in salaries for some employees.

Indignation among women clerks was aroused over the action of granting a $25 a month increase to E. L. McDonald, a clerk in the City Clerk's office. The increase gives McDonald a salary of $200 a month, and, what makes the women clerks of that office mad is the fact that McDonald's proposed salary is greater than that of Miss Edith Rhea, who holds the title of Chief Deputy City Clerk, and who is, therefore, McDonald's superior.

Names of women employees submitted to the City Council for increases in salary have been stricken from the list and this action led to numerous meetings of excited little groups of women employees in the City Hall today.

DISTURBS SLEEP OF REPTILE

Piano Tuner Finds Snake Snuggly Coiled About Ivory Keys

DINUBA, Aug. 25.—"Try this on your piano," a slang expression of some years since, has a personal application for a Dinuba family. The faithful family piano seemed to be a bit out of order and M. M. Chamberlin, piano tuner, was called in to investigate its "innards." Removing the keys of the instrument, Chamberlin found a snake coiled within. The snake was either apparently waiting arrival of the owner of a mouse nest near by or else digesting the entire family of mice.

TELLS JUDGE HIS TROUBLES

Four Reasons Why Violation of Traffic Law Should Be Overlooked

ONTARIO, Aug. 25.—Earl I. Fulton, Torrence, arrested July 29, last, for passing a team on the right side, which happened to be the wrong side, believes Judge G. R. Crane should show him leniency. In a letter to the judge today he said:

First, that there was a truck approaching the slow-moving team and all he could do was to go around on the outside.

Second, that he really had been in a great hurry on that day.

Third, that he was now working and that he wanted to keep his job and might lose it if he laid off.

Fourth, that it was the first time he had run afoul of traffic laws.

Outside of that, everything was OK.

The judge has reserved his decision in the case.

EPILEPSY CAUSE OF SUICIDE

Taft Man Fires Bullet Into Head After Leaving Note to Best Friend

TAFT, Aug. 25.—Donald B. Denslow, 35-year-old Taft mechanic, shot and killed himself early today at the west end of Center street, one of Taft's principal thoroughfares. Despondency resulting from epilepsy is believed by officials to have been responsible for the suicide.

Before taking his life with a revolver, which he borrowed about midnight, Denslow penned a long note to a friend, Luke Derbais, wherein he explained his action. The note, found at the garage, where Denslow worked, read:

"To one of the best friends I ever had, Luke Derbais: My mother's address is 1247 Bermuda avenue, Long Beach. My name is Donald B. Denslow and her's is Mary Denslow. Please send her a wire of this. The tools in the shop belong to me and you are welcome to them, Luke. Farewell, mother and sister, I cannot stand a life like this and figure I might as well be dead as in the position I am in. With love, farewell."

Denslow was employed at the Calico Cat Garage in Taft. His lifeless body, with a revolver from which one cartridge was fired, was found near the Clayton Service Station. The man died instantly.

According to officials, the mechanic went to the service station about midnight, penned the note and then borrowed a .32-caliber revolver. He shot himself almost immediately after obtaining the gun. The bullet was fired into the right side of his head and passed through.

TRAFFIC OFFICER SERIOUSLY ILL

SANTA ANA, Aug. 25. — Vernon Barnhill, State traffic officer of 2352 Riverside Drive, underwent an abdominal operation of a serious nature at the Santa Ana Valley Hospital today. His condition this afternoon was reported as satisfactory. Barnhill was stricken in Los Angeles several days ago; after remaining in a hospital there for several days he was brought here the latter part of last week.

WELCOME SPRINKLE

EL CENTRO, Aug. 25.—Rainstorms in the mountains surrounding Imperial Valley and a slight sprinkling in the valley proper resulted in cooler temperatures today, the maximum falling to reach 100 deg. for the first time in three weeks. The average maximum for the month of August has been 107 deg., with the high record of the summer on August 11, when the thermometer reached 118 deg.

AIRCRAFT PLAY AT WAR

Bomb Newhall Tunnel, Capture Ventura and Raise Havoc Along Coast in Mimic Battle

VENTURA, Aug. 25.—Ventura is now in the hands of the enemy. At an early hour this morning the Newhall railroad tunnel was bombed and the enemy bombing squadron dropped back to the protection of the enemy airplane carrier stationed behind the Santa Barbara Islands. In the meantime, a detachment of enemy troops are holding Ventura to cut off communication from the north.

All this would be true if the four planes, which arrived here from Clover Field, were the enemy planes they are pretending to be. The capture" of Ventura and the "bombing" of the Newhall tunnel are a part of the maneuvers in which ten planes of the Four Hundred and Seventy-ninth Squadron of the United States Army, under command of First Lieutenant Paul P. Welch, are engaged.

"We are busy with training maneuvers all up and down the coast," Lieut. Welch said today. "The problem here is to divide our squadron, three of the planes simulating enemy aircraft and seven forming a pursuit squadron from our own defense forces."

The three planes are supposed to have been on an aircraft carrier hidden back of the islands. From this carrier enough troops would have been detached to capture and hold Ventura, a defenseless city. The planes would leave the ship and fly to Newhall to bomb the tunnel. Meantime, a squadron of pursuit planes fly from Clover Field in an attempt to head off the bombing planes and engage them in a sham battle over Newhall. Should the three Ventura planes succeed in "bombing" the tunnel they will attempt to get back in safety to the carrier and escape the pursuit squadron.

The next problem to be worked on by the four Hundred and Seventy-ninth Squadron will be a similar "attack" upon San Diego. Other vulnerable places along the coast are to come in for their share of attention during the maneuvers.

Ask Change of Venue in Camp Murder Case

HANFORD, Aug. 25.—The Lee Camp murder, generally known as the "windmill murder case," is again attracting much attention here, as the second trial will begin with the expected filing by Attorney Frank Curran of Fresno of a motion for a change of venue from Kings to Fresno county for a retrial of the murder charges against Jennie Laura Brown, J. H. Tipton and Fred Wills.

This notice is expected to be filed next Monday and Dist.-Atty. Ferguson and Deputy Wilson will then have a week to answer.

Defense counsel bases its motion on the grounds of asserted prejudice and bias against the three defendants convicted in July of 1926 of the murder of the wealthy young rancher, Preston Higgins of Oakland, who assisted Dist.-Atty. McKay in the prosecution of the convicted trio and who offered his services again free to the county, which were accepted, has written that he will be unable to be here for conference with Dist.-Atty. Ferguson in regard to restating the matter of motion for a change of venue, as in his official position of City Attorney of Oakland he is busy in giving advice to the City Council regarding the tax levy and rate for the ensuing year.

Water Rights Up to Court

UPLAND, Aug. 25.—Water rights at the mouth of and in San Antonio Canyon were debated in San Bernardino Superior Court today, result of action by Attorneys Swing and Wilson, representing Upland, in which an injunction was asked to prevent the Palo Marez Irrigation Company of Pomona from sinking wells in the disputed territory.

The city of Upland contends that the Pomona company is infringing on rights long held and the complaint filed in Superior Court asks that Palo Mares concerns be perpetually enjoined from taking or diverting water from the district involved in the suit.

Upland claims rights to the underflow from San Antonio Creek and the complaint cites proof of this right. It is charged that the Palo Mares company is sinking a well in the San Antonio wash fill to penetrate and intercept the underground flow.

Boxing Permit in Burbank Wanted

BURBANK, Aug. 28.—Permission to conduct boxing exhibitions in Burbank was requested of the Council at the last meeting in a petition containing nearly 400 names of lovers of the manly art and most of the business men of the city. The petition asks a permit to conduct an athletic club with matches weekly and informs the honorable Council that this is one of the needs of the city and would keep the lovers of the game who are in the habit of going to Los Angeles to witness the bouts there, at home. The matter was held over for action by a full membership of the Council.

INCORPORATION ELECTION

BELL, Aug. 25.—On Septembmer 18 the community of Bell will decide whether it will become a city of the sixth class, or whether it will remain in county territory. The campaign is beginning to take on a lively interest among the voters since the time limit for nominations has come to a close.

There will be ten candidates for City Council, four for City Clerk, and three for City Treasurer.

Those who have filed their papers for nomination in the race for City Council are A. L. Clarkson, Frank L. Whitelock, Frank E. Crandall, Oscar H. Fox, George Corby, Dr. John T. Rex, Harold Lull, Burleigh S. Manly, Roscoe E. Bower and James C. Lace.

Charles A. Fischer, Elizabeth Lindley, Ephriam Benjamin and I. N. Vaughn are each seeking to be the successful candidate for City Clerk, and A. P. St. John, Forrest E. Roose and Louis Brown are seeking success in the race for City Treasurer.

City to Honor Oldest Citizen on Birthday

MONROVIA, Aug. 25.—On the 21st inst., Mrs. Alma Platt, 718 South Canyon Boulevard, will be 100 years of age, and it will be the happiest event of her century upon this earth, according to plans of Monrovia Elks' Lodge, No 1427, which has taken an active interest in the welfare of this aged Monrovian for several years.

Every person in Monrovia is asked to send a birthday greeting to Mrs. Platt on that date and the lodge men hope that the little home of this centenarian will be flooded with greeting cards and letters.

Mrs. Platt's long existence on this earth has been varied by many pleasures and sorrows. The daughter of a famous Albany (N. Y.) surgeon, she was born into a home of wealth and luxury. She was the belle of Washington society and numbered among her personal friends such men as Abraham Lincoln and Gen. Grant.

She came to California to benefit the health of an adopted daughter, whom she has long outlived, as well as her husband. Although physically weakened by ravages of advanced years, her mind is as bright and clear as a girl in her teens. Several successful business ventures cost her a small fortune and eight years ago she came to Monrovia and located in a small home here "to await the call of her Father above."

Boosters Meet at Breakfast

ARCADIA, Aug. 25.—Organized for the purpose of fostering closer relationship between business and professional men of the foothill cities, first steps were taken last night in the formation of a Foothill Breakfast Club at the Santa Anita Riding and Hunting Club here.

The following officers were elected: County Supervisor Fred T. Beaty, Montebello, president; H. C. Voss, Pasadena, secretary; A. W. Multer, Arcadia, treasurer, and Clyde Young, El Monte; Robert Miller, San Gabriel; Otis Crandall, Alhambra; Walter Dexter, Whittier; Hall Cooke, Covina; Murray Voxberg, Azusa; Sam Riser, Glendora; Howard Christensen, Pasadena; M. Penn Phillips, Sierra Madre, and S. J. McQueen, Monrovia, directors.

Club memberships will be by invitation only, details of which will be arranged at a directors' meeting next week. No dues will be charged.

The new foothill club will meet every Thursday morning from 8 to 9 o'clock at the Santa Anita club and will have full privileges of the club that day.

When the organization is perfected owners of the Santa Anita club will construct a large horseshoe-shaped table on the lawn for exclusive use of the group and a special kitchen will be built, it was said. The Foothill Breakfast Club will be modeled after the Los Angeles club.

Woman Fails in Suicide Attempt

SAN BERNARDINO, Aug. 25.—Chloroform tastes even worse than it smells, according to pretty Mrs. Dorothy Beltz, who is recovering today at the Ramona Hospital from an attempted suicide.

Mrs. Beltz, despondent because of her estrangement from her husband, attempted to drink a bottle of chloroform late last night, but she dropped the bottle after swallowing an ounce. She inflicted severe burns on her chest and arms when she spilled the chloroform.

Mrs. Beltz admitted to a nurse at the hospital that the drug "tastes just as bad as it smells." The taste and the fact that it burned her mouth probably saved Mrs. Beltz's life, according to her physician. Mrs. Beltz and her husband, C. E. Beltz, a railway fireman, parted three months ago. Mrs. Beltz attempted suicide when she failed in an effort to effect a reconciliation.

VAN NUYS TO MARK TIME ON SEWER PLAN

VAN NUYS, Aug. 25.—Petitions asking for the resurfacing of all local streets and the laying of a sewer system have been withdrawn until after the sewer election at Burbank next month. It has been decided here not to lay the local sewer system and repave the streets until it is more fully established that the San Fernando Valley outfall sewer is to be constructed. Burbank is to vote on bonds that will insure that town's part of the cost of building the outfall. If the outfall is constructed, it will be brought with Los Angeles city funds already in hand to the southern edge of the Van Nuys townsite, where the proposed local system can be connected to it.

AMATEURS SUCCESSFUL

HUNTINGTON PARK, Aug. 25.—Messages sent "on the air" by amateurs seem to be meeting with considerable success, according to Arch G. Reynolds, who is city license clerk and clerk of the City Police Court.

A few days ago he gave a message to Alfred Good, Jr., who is a local radio "bug," to send to his mother, Mrs. Amelia Reynolds, in Emporia, Kan., who is quite ill. The message advised her to cheer up and get well. Good sent the message to San Francisco, where it was relayed toward the East, being picked up by amateur operators. It finally was picked up by an amateur in Emporia, and delivered to Mrs. Reynolds. Mr. Reynolds received a letter yesterday from his mother, stating she had received the message, and that she would "cheer up and get well," according to the advice sent by her son.

...ES

...T WAR

...ntura and Raise ...c Battle

...ds of the enemy. At ...met was bombed and ...rotection of the enemy ...slands. In the mean... ...ntura to cut off com...

... Honor ...t Citizen Birthday

...Aug. 25.—On the 91st ...n Platt, 718 South ...rd, will be 100 years ... will be the happiest ...ntury upon this earth, ...me of Monrovia Elks' ... which has taken an ...n the welfare of this ... for several years. ... in Monrovia is asked ...day greeting to Mrs. ...dats and the lodge ... the little home of ... will be flooded with ...nd letters. ...ng existence on this ... varied by many ...rrows. The daughter ...ny (N. Y.) surgeon, ...to a home of wealth ...he was the belle of ...ety and numbered ...nal friends such men ...olin and Gen. Grant. ...California to benefit ...n adopted daughter, ...ng outlived, as well ... Although physically ...rcises of advanced ...s as bright and clear ...teens. Several im... ...ventures cost her ... and eight years ago ...rovia and located in ...re "to await the call ...ove."

...s Meet ... Breakfast

... 25.—Organized for ...stering closer rela... business and pro... the foothill cities, ...aken last night in ... a Foothill Breakfast ... Anita Riding and ...re.

...fficers were elected: ...r Fred T. Beaty; ...dent; H. C. Voss, ...y; A. N. Multer, Ar... and Clyde Young, ... Miller, San Gabriel; ... Alhambra; Walter ... Hall Cooks, Covina; ... Azusa; Sam Riser, ... Christensen, Pasa... ...illips, Sierra Madre, ...n, Monrovia, direc...

...ips will be by in... ...ails of which will ...directors' meeting ...ts will be charged. ...ill club will meet ...morning from 8 to ... Santa Anita club ...l privileges of the ...

...inistration is perfect... ...Santa Anita club ... large horseshoe... the lawn for ex... group and a spe... ...n built. It was said, ...kfast Club will be ... Los Angeles club.

...Fails in ... Attempt

...HO, Aug. 25.— ... even worse than it ...n pretty Mrs. Dor... ...recovering today ...spital from an at...

...ndent because of ...from her husband, ... a bottle of chloro..., but she dropped ...llowing an ounce. ...re burns on her ...en she spilled the ...

...ted to a nurse at ... the drug, "tastes ...mells." The taste ... it burned her ...ved Mrs. Beltz's ...er physician. Mrs. ...and, C. E. Beltz, ...n, parted three ... Beltz attempted ...self in an effort ...ation.

...O MARK ...EWER PLAN

...25.—Petitions ask... ...ting of all local ...g of a sewer sys... ...drawn until after ...at Burbank next ... decided here not ...er system and re... ...d it is more fully ...e San Fernando ...re is to be con... ...is to vote on ...ture that town's ...nstituting the out... ...l is constructed, ...with Los Angeles ...n hand to the ... Van Nuys town... ...posed local sys... ...ed to it.

...UCCESSFUL, ...ARK, Aug. 25.— ...the air" by ama... ...meeting with con... ...ecording to Arch ...city license clerk ...ity Police Court. ...e gave a message ... who is a local ...d to his mother, ...da, in Emporia, ...ll. The message ...er up and get ... message to San ... was relayed to... ...g picked up by ... It finally was ...mateur in Em... ... to Mrs. Reyn... received a letter ... mother, stating ...e message, and ...ew up and get ... the advice seral

MAYOR AWA... AUDIT RE...

Conduct of City ... Investigated

Auditor Announces ... to Resign

Not Quitting Un... Says Moody

SAN DIEGO, Aug. ... H. L. Moody today said ... of his having already sub... that as soon as the ... books of his departm... completed he would resign ... was surprised to learn of ... statement to the effect ... executive was planning ... him from office if the ... showed sufficient cause ...

"I told the Mayor ... that I intended to resign ... the special audit was ... said Moody. Moody ... he was not running ... office while he was ...

"I suggested the ... my books to the Mayor ... months ago, when the ... regularities came up. ... the idea and ordered ... ...

...ence as an official ... his administration. ... He urged me to stay ... audit was completed ... Auditor.

"I have refrained ... the controversy about ... ferring to say nothing ... special audit is made ... no doubt in my mind ... report of the special ... vindicate me," declared ...

The report of the ... will be given to the ... or the first of next ... yesterday. The Mayor ... have declared that he ... adding-machine ... Moody's office, which ... $263.50w tax surplus, ... ficient cause for the ... moval.

Ira T. Irey, ... ell last election, will be ... Moody's place, it is said ... Hall.

...Hold Japan... in Glend... Poison ...

GLENDALE, Aug. ... ama, Japanese ... with attempting to ... ployer, Leroy Armstrong, ... per manufacturer, into ... avenue, by administering ... held to the Superior ... Judge Frank H. Gray ... Glendale Police Court ... Lowe, at the close of ... mary hearing.

The charge was filed ... but it was sought to ... ama had also tried to ... Armstrong and a nam... Woolf. Toyama is ... authorities to have placed ... containing arsenic, ... served to the family on the ... of July 19, last.

Milton Blyth, ... ams, objected to the ... two samples of coffee ... cution, represented ... Atty. Charles Kearns, ... that the samples were ... identified as the ... from the coffee ... Armstrong kitchen.

ARREST VANDA... NATIONA...

GIANT FOREST (... Park) Aug. 25.—Tapidi ... abroad in Sequoia National ... cently and two offenders ... arrested and punished.

D. T. Staples of Los Angeles, ... with having chiseled his name ... face of Sunset Rock on ... J. G. Guthrie of Bostwick, ... picture taken standing on ... of the General Grant tree ... eral Grant Park and paid a ... $10.

The large telescope on ... rock was so badly damaged ... public that it had to be ... was discovered that ... covered with names cut ... or scratched on it, and ... nately they did not ... itself and the telescope ... paired and used again.

Not content with the ... vandals have also cut their ... initials on the hollow log ... by Hale Tharp in 1861.

TOOK LONG TRIP IN RENTED ...

VISALIA, Aug. 25.— ... 19 years of age, Colorado ... held in the Tulare County ... for Grand Junction (Colo.), ... where he is said to be wanted ... automobile-theft charge. He ... arrested by City Marshal Tom ... Exeter. He is said to have ... and to have stated that he ... waive extradition and return ... radio to face the charge.

Crumly was arrested in ... ly with the car, which he is ... have rented of a Grand ... garage, then departed for ... with it. The car gave him ... ble in Exeter and he took ... garage for repairs. The ... being held here and is ... turned to Colorado.

...e of Poison ...tal to Woman

Camille Gervais, 39 years of ... Stewart street, killed her... ...day by taking poison, ac... to a police report. She was ... it was said, over the con... ...ill health.

...band heard her groaning ... on the floor of the ... took her to the Re... ...here she died while ... Fitzpatrick was treat... ...Her body was sent to the ...

...L SQUAD OFFICERS ...FIND BOTTLED BEER

...conducted by Sergt. Simp... ...the rum squad, yesterday raid... ...rner of Normandie Ackerman, ...ey found 148 bottles ... ...ntents was arrested on ... ...ge.

...APPROVE ...AN FESTIVAL

Chambers Indorse ... at Bowl

Plans on Building of ...riginal Village

... Goes to Promote ...rts of Redmen

...ten forty chambers of com... ...Southern California have ... ...ndorsement to the Indian ... which will be held at the ... Bowl September 13, 14, ... Many women's clubs, as ... ...ations of churches and edu... ...ganizations already are be... ...the project, and are devoting ... ...o insure its success.

...W. Mabee, general chair... ...the Indian ceremonials com... ...announced that during the ... ...ere have been received ... ...reserve offices in the Phil... ...Auditorium, chamber of ... ...announcements from the fol... ...ities: Los Angeles, Long ... ...Arcadia, Riverside, San ... Corona, Culver City, ... El Segundo, Fillmore, ... Fullerton, Glendale, Glen... ...Inglewood, Beach, La Jolla, ... Manhattan Beach, Montebello, Ocean... ...Palos Verdes, Perris, Pomona, ... Redlands, Riverside, San ... San Diego, San Dimas, ... Santa Ana, Santa Bar... ...Virgin, Ventura and West...

...the closing of the summer ...evening concerts, imme... ...will start in preparation ... next event, and the next two ... as the large amphitheater ... into a veritable Indian ... ...ty-two tribes, all Amer... ...will participate in the ... which will bring to this ... for the first time something ... ever been seen before ... ...ife of the Indian reser... ...unmistakable pageant of the ... ...folklore and legends ... ...as well as his arts ... ...and modern development ... ...ga. The money derived ... ...sale of tickets will be used ... ...promote and perpetuate ... ...and to make these cere... ...annual institution in this ...

GIRL GOES AFTER FLAGPOLE RECORD

Bobby Mack

WHO said "the weaker sex" is weaker?

Bobby Mack, 21 years of age, and an air stunt performer, is going to try and prove to the world that women are not the weaker sex—as to flagpole endurances. She climbed to the top of the flag pole on the roof of the Rose Room dance palace yesterday and will remain there in an attempt to break the world's record of twenty-one days for flag-pole sitting. She is a local girl.

PLANS LAID FOR RECORD FILM PLANT

Project to Build World's Largest Studio Disclosed by Stock-Sale Permit

Erection of the largest building in the world for motion-picture studio purposes is planned by the Lionel West Productions, Inc., it was disclosed yesterday, when Chief Deputy State Corporation Commissioner Walther signed a permit authorizing that company to issue stock.

According to information Walther stated he received from the promoters, the company was organized to build and operate a building in Hollywood to be known as the Studio Castle.

The building will have facilities for six companies to work at the same time and a huge ballroom, art gallery, swimming pool, shops, cafes, check rooms and parking space, according to Walther.

It was represented to the corporation department that the estimated cost of the building is $1,400,000, the building site will cost $250,000, and the expense of installing the swimming pool will be $30,000 additional.

The company was organized under the laws of Delaware. Its officers are listed as Lionel West, president; A. J. Atkinson, secretary, and Charles January, director.

FIRING ORGY OVER SMALL STEAK TOLD

Restaurant Diner Said to Have Started Shooting Because of High Price

Too small a steak for too large a price prompted Brent Gardner, 39 years of age, to run home for his gun to terminate a heated argument with the restaurant proprietor, it was testified yesterday in Municipal Judge McConnell's court at the preliminary hearing.

Dep. Dist.-Atty. Judson brought out testimony that Gardner's shooting proclivities aroused a whole community to action after he had discharged the weapon five times, once narrowly missing his mother, Mrs. Ida Gardner, 58, who attempted to restrain him, and the second time shooting himself in the arm.

Gardner was held to answer to the Superior Court for trial in default of $3000 bond. A count of assault with a deadly weapon was dismissed.

PURPORTED MR. HYDE IN LAW'S GRIP

Suspect Declared to be Undertaker by Day and Robber by Night

Undertaker by day and robber by night were the paradoxical vocations of Omar Keeler of 1036 South Union street, according to testimony adduced by Dep. Dist.-Atty. Heinecke yesterday at the preliminary hearing in Municipal Judge Westover's, court when the defendant was held to answer to the Superior Court for trial.

Ted Ray of 822 Park View testified he was held up by Keeler at Sixteenth and Hoover streets on July 26, last, and relieved of $23, and Jack Allen, 1327 West Seventeenth street, second complaining witness, accused the defendant of robbing him of $100 on July 29. Judge Westover fixed bail for Keeler, who said he is employed as an undertaker, at $5000.

SUNNY GABLES GIRL SCHOOL OPENS SOON

Under supervision of Mrs. Mabel Dillenbeck Wetmores the Sunny Gables School for Girls will open its fall term September 8. A beautiful residence has been obtained in the West Adams district, at Ellendale Place and Twenty-ninth street. Boarding and day pupils will be accommodated. All the regular branches will be taught, from kindergarten through the eighth grades. Spanish, French, art, basketry and modeling also are offered. Miss Emily Little, formerly of the Cincinnati College of Music, will be in charge of the music department, Miss Margaret Heffington will be director of esthetic dancing and Miss Barbara Gosline will direct dramatics.

CITY REVIEWED BY MULHOLLAND

Fifty-year Era Surveyed in Talk to Engineers

California Oil Industry Program Topic

Convention Will Choose Officers Today

The tale of fifty years of Los Angeles progress was told yesterday by William Mulholland, chief engineer of the municipal Bureau of Waterworks and Supply, to the delegates of the National Association of Stationary Engineers at their convention in the Ambassador Auditorium.

Mr. Mulholland said he had seen the community grow from a settlement of 11,000 inhabitants, chiefly interested in pasturage, to a metropolis of 1,250,000 in which commercial interests have become predominant.

"Nature has favored us in every respect but one," he said. "She has been niggardly in supplying us with water. With an average rainfall of but fifteen inches, we have had to go 250 miles into the high Sierras and bring a supply through the largest aqueduct in the world. We are reaching the limits of that supply and are faced with the necessity of going another 250 miles to the east to obtain additional water from the Colorado River."

VISITS EXHIBIT

After his talk Mr. Mulholland was escorted through the Pacific Coast power and mechanical exhibit, which the association is conducting in conjunction with the convention.

An illustrated lecture on the California oil industry was given by H. A. Matier of the Union Oil Company, showing scenes and processes of the petroleum output.

The convention conducted its annual memorial services, presided over by John Quincy Adams, president, with the women's auxiliary participating.

The National Exhibitors' Association, auxiliary to the engineers' organization, announced the election of the following officers:

President, Jacob Elge, Marshalltown, Iowa; vice-president, I. S. Pieters, Chicago; treasurer, Fred J. Jolley, New York City; secretary, Frank N. Chapman, St. Louis, Mo.; executive committee, George T. Ogden, Cleveland, O.; John H. Allen, Jersey City, N. J.; John W. Troescher, Trenton, N. J.; H. A. Burdof, Cincinnati, O.; W. H. Gaylord, New York City.

ELECTION TODAY

The engineers will elect their officers today, elevating Vice-President Elmer L. Bassett of Hartford, Ct., to the presidency. Thomas R. Herlihy of Los Angeles is a candidate for national vice-president to succeed Bassett.

The next convention city also will be selected today, there being a contest on between Chicago, Cleveland, Detroit and Indianapolis. Installation of officers will take place tonight at a ball in the Ambassador.

Closing exercises of the exhibit will take place tomorrow night, when prizes will be awarded by Fay Webb, motion-picture actress of Metro-Goldwyn-Mayer.

Herbert Crapster, one of the exhibitors, was announced the winner of the convention golf tournament, held at the Rancho Country Club, taking the trophy offered by the Ambassador management. His gross score was 96, with a handicap of 24, leaving 72 net. W. H. Gaylord, G. F. Larkin, J. Nankervis and Fred C. Moon tied for second place with 74 net. By agreement Larkin and Nankervis divided third prize, a dozen golf balls, while Gaylord and Moon will play off today for second, a golf club.

Citizens Prove Good Policemen

Two citizens turned policeman yesterday with the result that Pedro Moreno, 24 years of age, and Fred Pinon, 28, were locked in cells on suspicion of burglary.

Adam Cox, a tenant at 612 South Crocker street, told officers he found Moreno peeping through a keyhole there and that when questioned Moreno tried to attack him with a knife. Cox warded off the attack and held the man till police came.

James Ward, landlord at 1423½ Silver Lake Boulevard, said he found Pinon looking into an apartment window there and likewise captured and held him for police.

CHAMBER IN WATTS ASKS HEALTH AIDS

The Chamber of Commerce of Watts, which recently was annexed to Los Angeles, yesterday asked the City Council to establish health-department work in that district, including emergency hospital and ambulance service.

PRETTIER APPROACH SOUGHT

Property owners on Castle Heights, east of the California Country Club, have joined in a movement to obtain improvements which will benefit themselves and at the same time beautify the approach to the clubhouse and grounds, according to a club announcement yesterday. The work planned includes paving and light and sewer installation, which will eliminate a criticism that has attached to the club because of an inadequate and unimproved approach, it was asserted.

LICENSES GOOD UNTIL REVOKED

Traffic Officer Gives KHJ Talk Explaining Latest Law Governing Drivers

To do away with misunderstanding regarding the status of old operators' licenses under the new motor-vehicle law, Sergt. Johnson of the police safety bureau yesterday explained the new provisions in his daily traffic talk written for radio KHJ.

The law, said the explanation, permits the Motor Vehicle Department to cancel any driver's license more than three years old and require a renewal. No general cancellation order has been issued, however, and so the licenses are still good until they are called in.

A Good Health Prescription

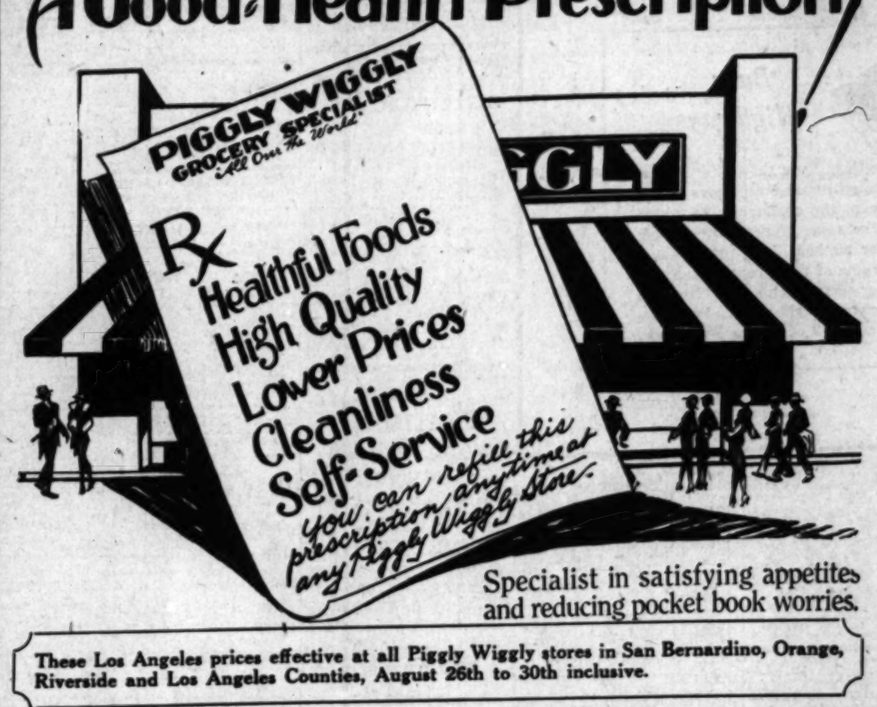

Specialist in satisfying appetites and reducing pocket book worries.

These Los Angeles prices effective at all Piggly Wiggly stores in San Bernardino, Orange, Riverside and Los Angeles Counties, August 26th to 30th inclusive.

Get This BALLOON DOLL

Over 15 inches high. Any boy or girl will appreciate one. One balloon with every 3 bars of

Jap Rose Soap

3 Bars 27c

TIRES and TUBES

Hartford

30x3½	Clincher	.....	$ 7.00
30x3½	Oversize	.....	8.25
31x4	Straight Side	.....	13.10
32x4	Straight Side	.....	13.75
33x4	Straight Side	.....	14.50
29x4.40	Balloons	.....	9.10
29x4.95	Balloons	.....	13.10
30x4.95	Balloons	.....	13.50

Red Tubes

30x3½	.....	$1.45
31x4	.....	2.15
32x4	.....	2.25
33x4	.....	2.35
29x4.40	Balloons	1.95
29x4.95	Balloons	2.30
30x4.95	Balloons	2.40

Get prices on other sizes at stores

California FIG-NUTS

A cereal distinctive in flavor and deliciously good.

Per Package..... 16c

FLUFFO Salad Oil

A fine, pure salad oil. Just the thing for deep fat frying.

Pints ... 27c

Quarts . 50c

SALAD WAFERS

Bishop's, Per Package 20c

FIGS IN SYRUP

Planada, 18-oz. Can 20c

CRAB MEAT

Sakhalin, 6½-oz. Can 37c

Folding Card Table

We do not expect to go into the furniture business—but are always looking for GOOD BUYS for our customers, in appreciation for the patronage given our stores. We have just purchased several thousand folding card tables with green leatherette top—double braced legs—nickel trimmings and mahogany finish. We are placing them on sale while they last at $1.98 each. These tables make attractive gifts. Buy now for Christmas!

Each $1.98

Glen Rosa Orange Marmalade

Tasty and Good.

16 oz. Jar ..... 25c 4-lb. Jar 90c

MEL'O

A real water softener. Saves soap, time, labor and clothes. Keeps hands smooth.

Per Pkg..... 10c

"Taste the pleasing difference."

MOROLA

Pure and nourishing: the flavor will delight you. Excellent for cooking or baking.

A new low price at all Piggly Wiggly Stores

1-lb. 24c 2-lbs. 45c

HELP YOURSELF TO HEALTH AT PIGGLY WIGGLY

ASK FOR FOLDER ON CORRECT EATING

After months of intensive activity, Piggly Wiggly's Health Service Department has gathered together facts and figures on the fundamental principles of correct eating, from leading authorities on balanced diet.

This information has been condensed and published in a six-page folder which you may secure by asking for a copy at any of our various stores.

This folder classifies food in three divisions: Fuel Food, Building or Repair Food, and Regulating Food. Each division has its importance to the balancing of one's diet, depending upon the condition of one's health at the time corrective eating is considered. One may wish to reduce, or put on weight. In either case the procedure is to use less of one class of food and more of another until reaching the proper balance to secure the desired results.

This neat, six-page folder which we offer for the asking, embodies a brief and concise explanation of the comparative food values and the contribution of each toward securing the proper regulation of diet. Ask for this folder entitled "Health Service Bulletin" during your next visit to Piggly Wiggly.

HEALTH SERVICE

In developing a Health Service Department, Piggly Wiggly has two important ideas in view. One, the protection of its customers and the other the improvement of the physical condition of its employees. In the case of employees, a great deal has been actually accomplished, and according to our Physician's recent quarterly report, we are advised of a surprisingly wonderful improvement in the physical condition of Piggly Wiggly employees. Naturally, this condition has automatically established the consumer protection which we so sincerely intend to maintain.

Only through the improvement of its standards can Piggly Wiggly hope to better serve the purchasing public, and the volume of congratulatory commendation received from our customers merely strengthens our opinion regarding the public's appreciation of our efforts to raise the plane of grocery store operation.

Fruits and Vegetables

These fruits and vegetable specials effective Aug. 26th and 27th only—at all fruit and vegetable stands operated by Piggly Wiggly Co.

VEGETABLES per bunch 2½c

GRAPES Thompson Seedless, 11 lbs.... 25c

POTATOES Burbank A-No. 1 Grade, 10 lbs. 25c

WATERMELON Fancy Klondike, per lb..... 1½c

PIGGLY WIGGLY

"Cleanest Stores in the World operated by the Cleanest and Healthiest staff of Employees."

A SOUTHERN CALIFORNIA INSTITUTION

DELICIA THE ORIGINAL MEAT Spanish SPREAD Large Tin 15¢

Lowered Prices

LUX

For all fine laundering—leaves clothes soft and snowy white — treats the hands kindly.

2 pkgs. 43c

Karo Blue Label SYRUP

Special Low Price

1½-lb. can 10c

5-lb. can 30c

CANNED TOMATOES

Del Monte at a deep-cut price

No. 2 can 10c

No. 2½ can . 12½c

Van Camp's Pork and Beans

Priced Exceptionally Low

3 No. 2 Cans 20c

COFFEE! M-J-B

Try M-J-B tomorrow. It will assure you coffee contentment.

—and—

Newmark's High Grade

Again you have the opportunity to buy this quality coffee at a low price.

A very low price

1-lb. can 44c

2-lb. can 87c

Just The Apartment You've Been Wanting—Will Be Found in Today's Times Want Ads

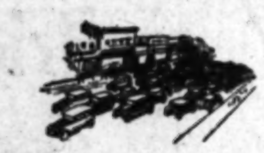

Busy Highways

Radiating in all directions from the center of Los Angeles are busy boulevards and highways where traffic pours its way to the outskirts. As traffic grows, it increases the value of real estate along the way. What safer method of earning gradual profits than to own some of this property? You'll find some interesting offers in highway frontage and properties in growing neighborhoods by perusing the real estate columns of Times Want Ads.

WANT-AD INDEX

LOST AND FOUND
NOTICES OF SPECIAL INTEREST
SPECIAL NOTICES—Miscellaneous
TRAVEL OPPORTUNITIES
AUTOS FOR HIRE
BEAUTY SHOPS
PERSONALS—Business
BUSINESS ANNOUNCEMENTS
EDUCATIONAL
CONTRACTORS AND BUILDERS
WANTED—Help, Male
WANTED—Help, Female ... 12—13
WANTED—Help, Male and Female
WANTED—Agents and Canvassers
EMPLOYMENT AGENCIES
WANTED—Situations, Male
WANTED—Situations, Female
WANTED—Situations, Male, Female
WANTED—To Rent
TO LET—Rooms
TO LET—Rooms and Board
TO LET—Housekeeping Rooms
TO LET—Apartments ... 13—14
TO LET—Flats
TO LET—Houses, Furnished
TO LET—Bungalows in Courts
TO LET—Houses, Unfurnished
TO LET—Beach Property
TO LET—For Business
TO LET—Miscellaneous ... 14—15
TO LET—Flats, Apartments, Houses, Furniture For Sale
FURNITURE
SEWING MACHINES
MUSICAL INSTRUMENTS
RADIO EQUIPMENT
MACHINERY
FOR SALE—Miscellaneous
BOATS, YACHTS, ETC.
AIRPLANES AND AERONAUTICS
WANTED—To Purchase, Miscellaneous
SWAPS—All Sorts
AUTOMOBILES—Miscellaneous
MOTORCYCLES AND BICYCLES
HORSES, MULES, CATTLE, ETC.
POULTRY AND SUPPLIES
PETS AND SUPPLIES
HOUSES—For Sale ... 15—16
HOLLYWOOD—Miscellaneous
BEVERLY HILLS—Miscellaneous
GLENDALE—Miscellaneous
BURBANK—Miscellaneous
PASADENA—Miscellaneous
ALHAMBRA—Miscellaneous
EAGLE ROCK—Miscellaneous
SOUTH PASADENA—Miscellaneous
HIGHLAND PARK—Miscellaneous
HUNTINGTON PARK—Miscellaneous
INGLEWOOD—Miscellaneous
SANTA MONICA—Miscellaneous
CITY LOTS—For Sale
APARTMENT, FLAT PROPERTY
BUSINESS PROPERTY
INDUSTRIAL PROPERTY
INCOME PROPERTY
SUBURBAN PROPERTY
BEACH PROPERTY
POULTRY RANCHES
COUNTRY PROPERTY ... 16—17
MOUNTAIN, CANYON PROPERTY
EASTERN, NORTHERN PROPERTY
SAN DIEGO PROPERTY
OIL PROPERTY
ORANGE, LEMON, WALNUT
STOCK AND DAIRY RANCHES
REAL ESTATE—Miscellaneous
ACREAGE FOR SUBDIVISION
WANTED—To Purchase Real Estate
FOR EXCHANGE—Real Estate
MONEY TO LOAN
AUTO LOANS
MONEY WANTED ... 17—18
MORTGAGES, TRUST DEEDS
STOCKS AND BONDS
MINES AND MINING
HOTELS AND ROOMING-HOUSES
BUNGALOW COURTS
APARTMENT-HOUSE BUSINESSES
BUSINESS INVESTMENTS
BUSINESS OPPORTUNITIES
BUSINESS OPPORTUNITIES Wanted
LEGAL NOTICES
TOO LATE TO CLASSIFY

WANT-AD RATES

EFFECTIVE JANUARY 1, 1927.

Rates per line insertion, 30 consecutive times, 21c Daily, 27c Sunday; 7 to 29 consecutive times, 23c Daily, 28c Sunday; 3 to 6 consecutive times, 24c Daily, 30c Sunday; ONE TIME, 34c Daily, 40c Sunday.

SITUATIONS WANTED, 7 or more consecutive times, 14c Daily, 19c Sunday; 3 to 6 consecutive times, 17c Daily, 20c Sunday; ONE TIME, 24c Daily, 27c Sunday. Advertisements for the subheadings "PAINTING, DECORATING, CARPENTERING," "DRESSMAKERS & SEAMSTRESSES" and "NURSES" are not classified as Situations Wanted advertising and will be charged for at the General Want-Ad Rates, 34c Daily and 40c Sunday.

"NOTICES OF SPECIAL INTEREST," "SOCIETY MEETINGS," "PERSONALS," "SPECIAL NOTICES," "STOCKS AND BONDS," "STREET IMPROVEMENT BONDS," "MONEY TO LOAN—DIAMONDS & JEWELRY," "PHYSICIANS," "MEDICAL," "SANATORIUMS" and "BATHS & MASSAGE," 30 consecutive times, 23c Daily, 31c Sunday; 7 to 29 consecutive times, 27c Daily, 32c Sunday; 3 to 6 consecutive times, 30c Daily, 35c Sunday; ONE TIME, 43c Daily, 50c Sunday.

EMPLOYMENT AGENCIES, MOTION-PICTURE ADVERTISING, etc., under any classification, 30 consecutive times, 25c Daily, 33c Sunday; 7 to 29 consecutive times, 27c Daily, 37c Sunday; 3 to 6 consecutive times, 30c Daily, 40c Sunday; ONE TIME, 43c Daily, 50c Sunday.

Advertisements on rate-holder rates on application.

All advertising from outside of Southern California: 30 times, 35c Daily, 40c Sunday; 7 times, 30c Daily, 45c Sunday; 1 times, 33c Daily, 50c Sunday; 1 time, 43c Daily, 60c Sunday.

MINIMUM CHARGE 3 LINES.

To estimate the cost of want ads count 5 average words per line. Words containing more than 6 letters should be counted as two words.

Advertisers should retain receipts given by The Times for payment of Want Ads, as no mistakes will be rectified without them.

Cancellation of advertisements before appearance cannot be guaranteed to take effect until after the advertisements have appeared once. Countermands must be received by 2:30 p.m. for daily issue and 6 p.m. Friday for Sunday Times.

Rates for display advertising will be furnished on request.

The Times will not be responsible for more than one incorrect insertion of any advertisement ordered for more than one time.

The inadvertent omission or incorrect publishing of advertising will be rectified only by cancellation of the charge made for the service rendered.

Friday, 5 p.m., is closing hour for the early issue of the Sunday Times.

WANT-AD COLLECTION BOXES may be found in the following buildings:

Board of Trade Bldg., 111 W. 7th.
Brack Shops, 521 W. Seventh st.
Braun Bldg., 1240 S. Main st.
Broadway Central Bldg., 424 So. Broadway.
Bryson Bldg., 145 S. Spring st.
Busch Bldg., 460 S. Vermont.
Byrne Bldg., 253 S. Broadway.
California Bldg., 205 S. Broadway.
Chapman Bldg., 756 S. Broadway.
Columbia Trust Bldg., 513 W. 3rd.
Cotton Exch. Bldg., 3rd & Main.
Douglas Bldg., 257 S. Spring st.
Delta Bldg., 426 S. Spring st.
Detwiler Bldg., 412 W. Sixth st.
Edwards & Wildey Bldg., 609 S. Grand ave.
Grant Bldg., Fourth & Broadway.
Hellman (H. W.) Bldg., 4th-Spring.
Hellman (I. W.) Bldg., 411 So. Main.
Hibernian Bldg., 4th & Spring.
Higgins Bldg., Second & Main.
Hillstreet Bldg., 416 S. Hill.
Johnson (O. T.) Bldg., 4th-Bdwy.
Knickerbocker Bldg., 643 S. Olive.
Lane Bldg., 5th and Spring.
Lankershim Bldg., 126 W. Third.
Laughlin Bldg., 315 S. Bdwy.
Loew's State Bldg., 707 S. Bdwy.
L. A. Ry. Bldg., 11th & Bdwy.
Pacific Electric Bldg., 6th & Main.
Pacific Mutual Bldg., 523 W. 6th.
Pershing Sq. Bldg., 448 S. Hill.
Rives-Strong Bldg., 9th & Main.
San Fernando Bldg., 406 S. Main.
Security Bank Bldg., 6355 Hollywood Blvd.
Severance Bldg., 105 W. 6th st.
Silent Bldg., 735 S. Hill st.
Stack Bldg., 4th & Broadway.
Sun Finance Bldg., 510 W. 6th st.
Title Guarantee Bldg., 220 W. 5th.
Van Nuys Bldg., 210 W. 7th st.
Western Mutual Bldg., 321 W. 3rd.
Wright, Callender Bg., 405 S. Hill.
Y.M.C.A. Bldg., 715 S. Hope st.

TIMES TELEPHONE
MEtropolitan 0700
TIMES MAIN OFFICE
Corner Broadway and First street.
TIMES BRANCH OFFICE
621 South Spring street.

LOST—FOUND

LOST, FOUND, STRAYED—And Stolen —2

BAG—Black and tan, lost, with $5 bill and small change and personal belongings. Finder please keep money and return purse. 619 W. 6th. ME. 2091.

BAG found, lady's handbag, Exposition Pk. 127 S. Ave. 55. GA. 1591.

BRACELET—Lost, platinum link, 1 diamond setting. Valued as keepsake. Liberal reward. Call MISS ANDERSON, Olympic Hotel, Westlake ave.

DEEDS lost, a bunch & contracts in brown envelope. Reward for same. AT. 0549.

Dog, $25 Reward

Lost from vicinity of Vermont & Beverly, Boston bull terrier, male, weight about 25 lbs., dark mahogany, white breast, white striped forehead. Answers to name of Mike. Call FI. 2389.

DOG lost, white male fox terrier type, 1 black ear, 1 spotted ear, short tail, black leather collar with brass nails and plate containing name "Buster" and South Pasadena address. Answers to name "Buddy." So. Pasadena license 148. $25 reward. Phone EL. 3133 or EL. 1394.

DOG lost, German police, large dark male, strayed or stolen from 1115 S. Hayworth ave., Carthay Center. OR. 6462. Reward.

DOG lost, smooth-haired Fox Terrier, black and white pup, round black spot on nape of neck. Reward on returning to 1144 Elden ave.

DOG lost, Pekingese male in the vicinity of 79th and Budlong ave. Reward. Phone TH. 9596.

DOG, English bull female, lost Ocean Park Tuesday. $25 reward. Please notify G. Williams, 804 E. 41st st.

DOG, tan, wooly sheep, called Rags. Lost at 5th & Western. Call OX. 4866 or VA. 5921. Reward.

DOG, black & tan female police, 1 yr. old, ans. to name of "Dixie." [illegible] E. Josephine, Lynwood, Calif.

DOG, English brindle bull, male, white spot on breast, license No. 11458, 1926. Reward. Phone DU. 1871.

DOG lost, brindle & white terrier & bull, answers name of Buster. Reward. [illegible]

DOG, male police, San Francisco license 2763. Reward. Ph. 581627.

FUR box lost Santa Monica. Reward. Address Southland Hotel.

GRIP, initials A.G.R., lost between Moorpark and Simi. EM. 8958.

HANDBAG lost, Beverly Blvd. bet. Hollywd. & Las Tunas Canyon. Contains working girl's clothes. OL. 2368.

HANDBAG lost, $91.61, Fri. in S.P. depot. Liberal rew. 1258½ W. 22.

PANTS lost, 5 pairs, Wilton street. HE. 3295. Norman.

PAPER—Typewritten genealogical data regarding family John North, on Thur., somewhere bet. 10th & Grand & 7th & Spring. Reward. L. A. F., Box 166, Arcade Station.

PHOTOGRAPHS lost. Package containing beau. picture of valuable dog & another of Lake Atlin lost getting on R car at Gramercy & 6 st. Rew. Los Altos Apt. No. 419, 4121 Wilshire Blvd. DR. 8881.

PIN lost, breastpin, Chinese dragon design, set on jade wings, with diamonds & emeralds. Lost Aug. 12, vic. Fedora & Pico. RO. 1751.

PURSE, Black leather lost on Sunset Blvd. between Western & Vermont. Can describe contents. Cash rew. Mrs. Berry. 597-488.

SUIT case, black patent, initials E.D. W., lost Wed. on Van Ness bet. Sunset & Santa Monica. 596597.

SUIT case lost, lge. tan, vicinity Kingsley Dr. & N. Av. 66. GA. 3349.

WATCH — Green gold wrist watch lost betw. 3rd & 4th on Broadway. Reward. Kaneske. CH. 0130.

WATCH lost, gold watch, in business district. Phone EL. 1141.

LOST—Purse, red, between 9 & 10 Sunday morning, between Southern Pacific depot & 6th and Grand ave. Liberal reward. Miss Fanchon. TR. 5096. After 6, OX. 6037.

LOST—Probably on Hollywood blvd. between Highland and Vine street, black leather purse. Can describe contents. Reward. Mrs. Knapp, 6656 Woodman Ave., VAN NUYS.

LOST—August thirteenth, gray leather coat; pocket contains Parker pen. Between Pico & Third and Lebec. Reward. Phone TR. 6271.

WILL party who removed 4 bags from back of Ford roadster between 6th & 7th on Hill call WA. 4175. No questions asked. Liberal reward.

WILL gentleman who picked up pearls on 6th ave., near 24th st., please phone EMpire 88887. Reward.

TRAVELER'S check book lost in stores of Los Angeles. Reward. DR. 1393.

BLACK velvet bag lost at postoffice. Finder return contents or both. Liberal reward. 1419 3-4 W. 10TH ST.

BLACK leather key folder lost. $5 reward. Ph. Santa Monica 29416.

NOTICES—MISC.

NOTICES—Of Special Interest —1

SPANISH Castilian taught by the Marquis Garrido Alfaro at the Progress School. VA. 5738. 1235 WEST 7TH ST.

SPECIAL NOTICES—Miscellaneous —3

BETTER EARLY THAN TO MISS OUT. TELEPHONE YOUR SUNDAY ADS TO THE TIMES FRIDAY OR EARLY SATURDAY. MEtropolitan 0700.

MOST CASH PAID FOR DIAMONDS PACIFIC DIAMOND CO. Rm. 304, Quinby Bldg., 7th & Grand.

Baths and Massage —3-A

MASSAGE & manicuring. N. PARKER, 115 Grand ave., Ocean Park. Hrs. 10-9 Sundays.

MASS., baths, sweats, salt glow. Hrs. 10 a.m. to 11 p.m. 1253½ W. 7th. Opp. Mayfair Hotel. DR. 9583.

DR. L. WEBBER, CHIROPRACTOR. SWED. MASSAGE. 700 SO. LA BREA. OR. 0202. OPEN SUN.

MASSAGE, scalp, elect. & violet ray. 10-6. Mrs. Curtis, 922 W. 6. Apt. 7.

MASS., violet ray & vibratory. 1306 W. 11 st. Apt. 5. Hrs. 10-7. L car.

MAGNETIC Swed. mass., new, guar. methods. 1511 S. Grand av. AT. 6917.

YOUNG Battle Creek masseuse. An hour's restful treatment. DU. 1744.

REAL Swed. mass. Fina Larsen. 1419 W. 11. WE. 2522. Hrs. 9-9. Op. Sun.

MASS., scalp, facials. E. Carlson. 595-517. Ladies. Hollywood. Open Sun.

SWED. & scientific massage. Your home or mine. DR. 3425.

REDUCE, mass., foot correction, intern baths. 456 S. West'n. WA. 1749.

STEAM, shower bath and massage. 522 Stack Bg. Marion Marshall. 10-6.

CHIROPRACTIC with massage and electric cabinet bath. 114½ W. 9th.

SPECIAL NOTICES—Miscellaneous

Baths and Massage —3-A

SWEDISH mass. $2. With cab. sweat, shower. Also rub, vibration & chiro. adj. $3. Fat reduction. Intern. bath. Gall bladder, drain, stomach wash. Constip. overcome. Both sexes. 424 S. Bdwy. R. 209. VA. 1755.

ELECTRIC cabinet sweats, baths, Swedish massage reduce., chiro. Hrs. 9-9. Room 913 Consolidated Bldg., 6th & Hill sts. TU. 4080.

DR. NOON, nurses Mays & Isham, asst., keep well. Vapor sweat. Sun ray. Latest meth. of treat. 10-7. Sun. 11-3. 1012 Cal. Bg. 2d-Bdwy.

SWED. massage, chiro., elec. therapy. Dr. June Ellis, Miss Delzell, nurse. 222 Grant Bldg., 4th & Bdwy. TU. 6880. Hrs. 10-6. Closed Sundays.

CHIRO., sun ray, baths, mass. Wonderful results. 542 S. BDWY. Rm. 510. Hrs. 10-6. Sun. 10-3. TU. 6409.

CABINET sweats, baths, massage, reduction of weight, etc. Hours 9-9. Sun. 12-5. 254 S. BDWY. Ofc. 228.

VONNIE M. WILLS, Chiropractor. Massage & cab. trmt. Open Sun. Hrs. 10-7. Rm. 803. 125 W. 3rd st.

NU-METHOD FOOT MASSAGE. Scalp, sham. Manic. Marcel. 4404 S. Bdwy. Rm. 203. Hrs. 10-6.

TRY Swedish massage, Ionaco, electro-hydro-therapy for health. 322 Union League Bldg., 2nd & Hill. VA. 0279.

EXPERT Swed. mass. Mrs. McFarland. 1020 W. Pico. Apt. 112. AT. 6593.

NURSE, special massage, nervous, mental. FI. 1094.

MAGNETIC masseuse, trained nurse. Take patient my home. AT. 6874.

SCIENTIFIC massage by grad. masseuse. 232 S. Grand. R. 2. Hrs. 10-9.

SWED. MASSAGE & VIOLET RAY TREATMENTS. 326 W. 11TH ST.

HOME calls, Swedish massage & violet ray. 1795 W. 37th st. UN. 7666.

MASSAGE, BLOOD WASH, INTESTINAL BATH. 747 S. Hill. Rm. 227.

MASSAGE, elec. therapy, by young Battle Creek masseuse. TU. 9577.

EXPERT European masseurs, Swed. mass. only. WA. 7457.

Medical —3-B

HEMORRHOIDS (Piles) FISTULA, fissure, ulcer of rectum and rectal diseases (except cancer) successfully treated without surgery by Ambulant office treatment. No loss of time from business or pleasure. M. JACOBSON, M.D. Suite 509 Hibernian Bldg. 408 S. Spring st. Hours 10-12, 2-5.

HEADACHES are caused from stomach disorders. These can be removed by MEDICALITE no matter what your ailment is. MEDICALITE removes the CAUSE. Harmless & invigorating. Write or call MEDICALITE INST., 3142 Wilshire, E. of V't.

CATARRH, blood, skin, nerves & other chronic disease of heart, lungs, stomach bowels, bladder kidneys & liver a specialty. 34 yrs. Drs. Shores & Shores. 323 W. 6th. Rm. 801-2. Hours 9-5; eves. 6-8; Sun. 10-12.

SPECIALIST for men, 16 years. See charts for these diseases, vegetable medicine known and used only by himself. Examination free. 215 DOUGLAS BLDG., 3rd and Spring.

DR. HELMI M. STARK, maternity cases, 15 yrs. experience. Hrs. 1-4 p.m. 549 N. Vermont. Ph. 593205.

DR. ELSIE Haigler, phys. & surg. Spec. women's diseases. 315 Ferguson Bldg., 3rd & Hill. VA. 6841. 10-5.

Sanitariums, Hospitals, Etc. —3-C

SCIENTIFIC TRAINED NURSE WILL CARE FOR CONVALESCENT OR MILD MENTAL CASE IN OWN HOME. 592-769.

EXCLUSIVE home for aged invalids; grad. nurse. 1115 W. 64th. YO. 1337.

EVENTIDE Inn, aged & convalescent. Diet, phy. & nurses care. GA. 3275.

Society Meetings —3-D

TOURISTS INVITED. The Widowhood Club dance, Fri. eve., Aug. 26, 1417 Georgia st.

WIDOWS' Beauty Contest—Send photo. Widowhood Club. 1417 Georgia.

Detectives —3-F

INTERSTATE DETECTIVE BUREAU. Civil & criminal investigations, missing people located, consultations free. Days, VA. 1777; nights, EM. 2228. 708 LINCOLN BLDG., 742 S. Hill.

Chiropractic —3-J

SPECIAL! This ad and $10 entitles you to $25 course of 12 treatments. Dr. Joseph Barton, D.C., Ph.C., N.D. Hrs. 9-6. Tues. & Fri. till 8. Sun. 11-2. 631 Loew's State Bg. TU. 9365.

TRAVEL OPPORTUNITIES—Land, Water, Air —3-H

PORTLAND $20, Seattle $22.50. No hotel bills. Bonded new $10,000 11-chair parlor cars every Mon., Wed. & Sat. Stowell Hotel, 414 South Spring. TRinity 3011.

All-Line Stage Agency

Lowest rates poss. for fully bonded cars. All points. No wildcats. 132 W. 6th. In food mkt. VA. 9178.

ETHICAL physician, age 50, experienced traveler. Would like care of patient who contemplates travel. Address Box 35, 1256 1st St., San Diego, Calif.

Inter Line Transit Co.

INFORMATION BUREAU. 208 S. FREMONT. MU. 9723.

GENT. leaving Sept. 5, 2 mos. trip S.F., Portld., Seattle & retn., seeks comp., share exps. Sedan. Refs. exc. Address P. box 538, Times Branch.

PACKARD STRAIGHT 8 SEDAN. Very beautiful. Will rent by week or month. Call for Mr. Stanton. DU. 5701. 1911 W. 9th st.

MINES student driving Denver. Leave L.A. 29th. Take 1, share exp. Write Phil Simmons, Pismo Beach.

N.Y. student wishes to drive car E. for transp. abt. Sept. 1. Exp. driv. HE. 9030.

LEAVING for East Coast before first, Buick sedan. Take 2, help pay gas. Address E. box 56, Times Office.

TRAINED registered nurse wishes to travel. Address D. Schagel. 3203 3rd St., San Diego, Calif.

YOUNG man '26, expert mechanic, will drive car to Chicago for expen. Address E. box 52, Times Office.

LADY going to N. Y., Sept. 15, would attend to business, investigations. Understands real estate. Intelligent, reliable. Phone RO. 5960.

SAN FRANCISCO, Fri. Take 2, share expenses. Lge. closed car. VE. 4701.

LEAVING Mon. for Central West, auto. Take 1 for company. WE. 4396.

LADY going to Chicago wishes to share expenses. AT. 7903.

N.Y., $50; Chi., $40; St.L., $35; K.C., $30; Dal., $25. Lloyds. ME. 8355. 405 E.5.

DRIVING Portland 8-30. Want gentleman for comp'y. Ref. exch. VA. 2866.

OAKLAND, Fri. ev. Dodge sedan, take 2, pay gas, oil. WE. 3411, Apt. 205.

CHAUF. will drive Boston for transp. Address D. box 110, Times Office.

DRIVING Oakland Sun. Room for 3. Pay oil, gas. Call 641 Glendale Blvd.

N.Y., $50; Chi., $40; St.L., $35; K.C., $30; Dal., $25. Lloyds. ME. 8355. 405 E.5.

COUPLE driving to Iowa in new sedan want two for company. Ph. YO. 1294.

N. Y., $50; Chi., $40; St. L., $35; K. C., $30; Dal., $25. Lloyd's. 205 S Hill.

AUTOS FOR HIRE—With or Without Driver —3-R

LINCOLN SEDAN, 5-pass. Owner driven. Low rates. Day, week or month. Know Cal. Call Santa Monica 21421 or Box 45, Beverly Hills.

PACKARD sedan or 7-pass. Marmon. Owner-driven, long or short trips. ORegon 2197. BEacon 2679.

30c PER MILE! 1 or 4 people. Short or long trips. PHONE DRexel 4282.

NEW Buick sedan, $1.50 hr. 12c mi. with driver. 10 yrs. in bus. 594291.

AUTOS FOR HIRE—With or Without Driver —3-R

LATE model sedan with exceptionally competent driver hour, day, week or month. Go anywhere, any time. Know Cal. thoroughly. DU. 9428.

NEW CLOSED CAR. Owner drives. Reasonable rates. Ph. DU. 7861.

BUICK sedan, broughams, prac. new. Day, wk., mo. Mr. Dodge. GL. 6443.

BEAUTY SHOPS—And Women's Sphere —3-S

SPECIAL. Per. Wave $6. No water or finger wave necessary. Guaranteed. MacDonald's College. 722 S. Broadway. MEt. 6421.

Permanent Wave, $10

7 latest methods. Myrtle Hollenbeck. 463 N. Western Ave. GR. 9902.

Overweight? Sick??

Try our BLOOD WASH TREATMENTS. 747 S. Hill. Suite 216-217.

STEAM PERM. WAVE, $4.50. Needs no water wave. Gray hair guar. Rose Marie. 302 Stack Bg. VA. 3850.

$5—CIRCULINE WAVE

Expert. 1110 Sentous st. WE. 5960.

$4.50 PERM. WAVE

"Jacques" 406 Quinby Bld. VA. 7181.

WHY look old? When we can eliminate all wrinkles & give a youthful complexion. Mouser's, 602 Brack Shops.

GUARANTEED FAT REDUCING. 215 Haas Bldg. VA. 2784. 7th & Bdwy.

MAUREE'S Ins. de Bute. Face rejuvenation. 1921 N. Wilcox. GL. 6931.

$7 PERMANENT Wave Guaranteed. 1233 Loew's State Bldg. VA. 7427.

PERSONALS—Business —4

LEGITIMATE MOTION PICTURE STUDIO

FOR A LIMITED TIME ONLY WILL GIVE A

FREE SCREEN TEST

to men, women and children who believe they have possibilities for screen acting. Send coupon at once to

MR. JOHN INCE, 1329 Gordon St., Hollywood, Calif.

Name .... Age ....
Address .... T.-8-26-27.

Ben Franklin Said

"Money makes money and the money that money makes makes more money."

BEN KNEW HIS STUFF

Do you know that $100, or multiples thereof, will bring you SAFELY a guaranteed 12 per cent and better? Let us explain in detail, without obligation on your part. Call or write RALPH JAMIESON, 711 Western Pacific Building, 1031 So. Broadway.

DO YOU REALIZE

The big money made in exchanging real estate? An established salesman wants financial assistance, help promote several deals now listed. Go fifty-fifty. Investigate first opportunity. Ph. YO. 5575 for appointment.

PROF. NELS. Famous Danish Psychologist, Psychiatrist & Character Analyst, Writer and Novelist. Questions Answered by Mail. Five for $1. Ten for $2. Studio, 6074 Yucca st., Hollyd., Cal.

WILL Mr. H. H. Shiels, formerly of 400 Electric Railway Chambers, Winnipeg, Man., or anyone knowing his present whereabouts noticing this ad, communicate with the Estate Service Bureau, 51 Richmond st., West Toronto, Ont.

ENGLAND money in Chancery. Missing heirs to estates. Specialist in this business going to London to secure payment of claims can take care of other claims. Address R. box 490, Times Branch.

25c—BOOKLET—25c. "OUR SECRET FEARS." How caused and how to cure. Joseph Ralph (Psychologist), 1750 No. Berendo st., L. A. Send 25c today. Supply limited.

Tattoo Marks Removed

Moles, warts, freckles, liver spots. HARRY V. LAWSON, Specialist. 428 Western Mutual Bldg. TU. 6853.

IS your business prospering? Why not? I will help you. No charge. Pay what it is worth to you. Albert Morris Smith, Efficiency Expert and Adviser. 419 Security Bg. VA. 5612.

KNOW YOUR FUTURE

VLODOROV, numerologist, psychologist. 225 San Vicente blvd., Santa Monica. Eves. by appt. Ph. 28111.

"LOUBERT FOR MEMBERSHIPS" CONSULT US FIRST and save money, cash or terms. Call TR. 6306. Dockweiler-Loubert, 512 Quinby Bg.

YOUNG lady would like to meet congenial lady for the purpose of enjoying their leisure hours together. Address P. box 541, Times Branch.

WANTED: To care for boy 7 to 10 yrs. old in good country home near good school. Write or call R. 1, box 564, Bell, Cal. House No. 1139.

PHOTOSTAT prints of letters, news clippings, book pages, documents, maps, etc., while you wait. So. Cal. Blue Print Co., 114½ W. Third st.

YOUR HOROSCOPE from date of birth, full reading by mail ($1.00). Betty Inees. 2321 W. 4 st., L.A.

AUCTION & Contract Bridge. Practice classes Monday afternoons & Saturday eves. with teacher. WH. 7162.

CLUB MEMBERSHIPS. I pay cash but give buyer a year to pay. Est. 1920. "Club" Bruce, Detwiler Bg. TR. 9929.

MISS CONDON for memberships. 203 Taft Bldg. HE. 9793. GL. 5841.

WANTED—To buy Calif. Club memb. HE. 9793. GL. 5841.

SEA Breeze memb. $50 cash. Fully pd. Address J. box 536, Times Branch.

FOR sale, Hollywood Athletic Club regular membership. Ph. TR. 6193.

CLUB MEMBERSHIP EXCHANGE. 701 Spring Arcade Bldg. FA. 2158.

STUDENT wants room in exchange for services. Refs. Stoker. OL. 4620.

FALSE TEETH REPAIRED. 424 Bryson Bg. 2d-Spg. (Op. eve.) TU. 9392.

Inquiries, Missing People —4-A

REWARD for present address of Robert Porter McClelland. Address P. box 595, Times Branch.

BUSINESS ANNOUNCEM'TS—Miscellaneous —6

$1 WATCH HOSPITAL. Watches repaired this week $1. Materials furnished, sold at wholesale. Hands 25c, mainsprings 50c, crystals 25c, cleaning $1. Work guaranteed 2 yrs. Please bring this ad. 408 S. Broadway. Opposite the Broadway Dept. Store.

ALL CLASSIFIED ADVERTISEMENTS FOR THE SUNDAY TIMES MUST BE RECEIVED BEFORE 7:30 P.M. SATURDAY. GET YOUR ADS IN EARLY.

DOUGLAS PRESS, printing all kinds. 1000 printed bus. cards, $1.50 up. 726½ S. SPRING. FAber 1288.

FURNACE & chimney work. CAMPBELL THE STOVE MAN. AX. 0510.

AWNINGS, windows, $5; stores, $18. CAMPBELL AWNING CO. AX. 0510.

Income Tax Experts, Accounting, Auditing —6-X

PUBLIC ACCOUNTANT opening office in L.A. is ready for audit engagements or will keep books on contract. Income tax service. Also want partner. Address T. box 39, Times Office.

Attorneys, Counselors —6-A

ADVICE GIVEN ON ALL MATTERS. No charge for consultation. Will carefully consider all questions on first visit. M. F. BROWN, Lawyer, 421 Grant Bldg., 4th & Broadway.

$25 to $55 TOTAL FEE. EZ TERMS. ANY CASE. FREE ADVICE. 8 a.m. to 7 p.m. Also Sat. J. Mayer. 712 W. Third. Ph. VAndike 2502.

NO charge for consultation, any case. California, Arizona, Nevada. 607 SO. HILL STREET. Room 532.

ALL LEGAL MATTERS. JACK P. LEONARD, 902-904 Broadway Arcade. TU. 7665.

ADVICE free and confidential. Wick Matthews, Atty., 210 Douglas Bldg.

FREE law auto cases, family matter. Wills. 546 Douglas Bldg. Eve. 5-7.

Ladies' Tailoring, Millinery—6-L

DISTINCTIVE DESIGNING. $10 day. Miss Erickson. MU. 2291.

Patents, Patent Attorneys —6-M

CALIF. DIE CASTING AND MFG. CO.

120 W. 39TH ST. AX. 1767. EXPERT DIE MAKERS. DIES, MOULDS, TOOLS, MODELS. BAKELITE MOULDS AND BAKELITE MOULDED PRODUCTS.

PATENT window shade holder and adjuster. Big demand. Millions can be sold. Every home, office and school prospect. Mfg. cost 35 cts. Sells for $1.25. Trade for good lot, auto or $1000 cash. Phone MR. SMITH. VA. 5612, mornings.

HAZARD & MILLER, H. Miller, 8 yrs. member of exam. corps, U. S. Pat. Office. Hazard's book on patents free. 502-4 Central Bldg., 6th-Main.

Martel, pat. atty., 324 W. 4. Rm. 411. Free advice, mod. fees. Searches, $5.

PATENT or pending I can help you. Inventors' Haft, 311 West 1st st.

BUSINESS ANNOUNCEM'TS—Miscellaneous

Patents, Patent Attorneys —6-M

INVENTORS

We are here to serve you. If you are in doubt as to how to proceed, CONSULT US. THE WATMON CO. 949 No. Main. 426 Calif. Bldg. ME. 3454 or MU. 7824. Open eves. by appointment.

F. E. MAYNARD. Free information. PATENTS. Copyr'ts. 315 W. 9th St.

INVENTORS gain by my experience. KRUGER, pat. atty., 405 S. Hill.

Collection Agencies —6-R

ROSS Col. Agency, 445 Subway Term. Bldg. MU. 8047. No coll. no charge.

GRAY Coll. Agency, 524 Bryson Bldg. TU. 2466. No coll., no charge.

EDUCATIONAL — SCHOOL, College, Private Instructions —7

GET INTO THE RADIO GAME!

Wonderful opportunities for trained radio service and repair men and commercial radio operators. Hundreds of Big Pay opportunities right here in California. Let us tell you about them and how we can quickly qualify you. Short, practical training. INVESTIGATE TODAY. Absolutely no obligations. Here's a real opportunity, Mr. Man! It's worth while looking into. NATIONAL RADIO SCHOOL, 4006 South Figueroa street.

SANTA SUSANA MOUNTAIN HOME FOR BOYS 9-14. Parental care, physical, mental and musical development. Highest references from leading college educators. Grammar and high school near by. Dr. A. Knight, Chatsworth, Calif.

KIDDIES' PLAY SCHOOL, reasonable rate. Always in session. 1107 So. Western Ave. RO. 3872.

SECRETARIAL training, priv. les'ns. Expert tchr. Mrs. Neely. ME. 7539.

Musical, Dramatic —7-A

WANTED few more talented people for dramatic training and parts in series of plays at once. Short, intensive course, nominal fee. 711 BEAUX ARTS BLDG. DR. 0262.

JAZZ piano lessons, saxophones, clarinet, violin. Phone for circular. Winn-Kearney, 942 S. Bdy. VA. 8248.

RES. studio, grand piano, oriental rugs, ovstfd. mah., shower, furnace. AT. 0420.

CHILDREN'S dramatic class, fine stage opportunity. Apply mornings. Belmont Theater, Vermont & 1st.

PIANO; wonderful method; sent. teach. Pupils visited; reasonable. AT. 0420.

PIANO lessons given at home, $1.50. Miss De Long. DU. 7269.

WANTED—GOOD VOICES. Community Opera. GLadstone 8365.

Professions, Languages —7-B

SPANISH rapidly. Castilian prof. ex-head Sp. Dt. Berlitz Schl. N.Y. 606 Liesner Blg. 524 Spring st. MU. 6361.

SPANISH (Castilian) taught by native Univ. grad. Calif. credentials. Your home by appt. VA. 1678 afternoons.

SPANISH rapidly. Castilian prof. ex-head Sp. Dt. Berlitz Schl. N.Y. 606 Liesner Blg. 524 Spring st. MU. 6361.

MATEO Alvarez, Spanish-Castil. Phon. French with phonetic de Paris. Solfeggio. Tues., Fri. 615 Majestic Bg.

SPAN. lessons. Castilian, your home, by appt. day, ev. P.O. Box 556, L.A.

Dancing —7-C

DANCING

LESSONS 50c PER HOUR. PRIVATE AND PRACTICE. BEGINNERS 5-HR. COURSE, $4.50. 75c—STRICTLY PRIVATE—75c. ORCHESTRA MUSIC. DANCING EVERY AFTERNOON AND EVENING.

Wilson Dance Studio

417 W. 8TH ST. PHONE MU. 9875.

DANCING TEACHERS

12 intelligent young men & women to teach ballroom dancing. Experience unnecessary. We teach you. $750 required. Work for yourself. Make big money. Wonderful new system. We guarantee your success. Call or write Harvey H. Carroll, 822 S. RAMPART.

CINDERELLA ROOF

DANCE STUDIO. Business people taught without delay. Lady & gentlemen instructors. Guarantee. Beginners' course 12 lessons $15. 422 W. 6th St. Cor. Olive. TR. 6859.

ONLY private, exclusive ball room school in L.A. Not a public dance. Private lessons 75c—practice free. EDER'S PRIVATE SCHOOL, 520 SO. BROADWAY. Above Tait's. FAber 1787.

NATIONAL COLLEGE DANCING. $5 COMPLETE COURSE $5. PRIVATE & PRACTICE. 730 S. GRAND. VA. 1913.

2 YOUNG ladies will give 6 priv. lessons, $4. Latest steps. DR. 9109.

ORPHEUM Dance Studio. Private lessons 50c. 721 S. Hill. TU. 7030.

CONTRACTORS—And Builders —8

DEAL DIRECT

We build & finance 100%. Let us start your vacant lot to earning money with home, apartment, factory or store. No bonus, no red tape. GRIFFITH & LOCKHART, 731 H. W. Hellman Bldg. VA. 9818.

WILL FINANCE AND BUILD 100% ON YOUR CLEAR OR PARTLY CLEAR LOTS. RATES 6 TO 8%. GLOBE FINANCE CO., 756 S. SPRING. ROOM 403.

CALIF. CONSTRUCTION CO. will finance 100% your home & furniture at very low rates. You cannot afford to miss this opportunity. 558 Roosevelt Bldg. TR. 2259.

RELIABLE, experienced BUILDER will finance 100% apts. or hotels. Estab. since 1919 in L.A. OL. 3305. P. A. Weeger, 4459 Hollywood Blvd.

HARGREAVES BUILDS HOMES, flats, apts., excellent workmanship, 100% finance. Easiest of terms. 1103 Kerckhoff Bldg. VA. 7026.

BUILD NOW—SEE FOSTER-HUNTLEY, INC. YOrk 4614. 6711 S. Western Ave.

CONCRETE work, contract or day. Mixer for rent. TAYLOR, 105 E. Ave. 36. CA. 5282.

CONTRACTOR, carpenter, bungalow, gar. & alter. plans free. 100% financing at 6%. BE. 1657.

STOCK PLANS ½c foot ft. Special Jc. BUILDERS' PLAN SERVICE. 4073 Beverly Blvd. WA. 9959.

GARAGE, $45 up, any size, anywhere. Shell of small house, $150. 613 W. 54TH ST. A. M. WILSON. AX. 9781.

GARAGES, $15 DOWN. $10 mo., no interest. Ten on display. Redimade Bldg. Co. TH. 1136.

BUILDING contractor, new work and remodeling. A. J. Richards. 618 W. 56th st. HU. 5281-J.

Call Scott, 1612 San Pedro

Contract'g, plow'g, grad'g, all kinds.

SAVE MONEY. Have your home built or repaired by experienced builder. OX. 2330.

WE build & finance bungalows & residences. Alterations. Make your home prop. pay div. Butterworth. HE. 0365.

CARPENTER, day or contract, remodeling. Finance. Call 592517.

PLASTERING interior and exterior, patching a specialty. TH. 6001.

DRAINBOARDS VE. 4377

6% bldg. loans, 100% finance. Thomas Cont. Co., 504 Sun Bldg. VA. 6285.

WE build & finance a home for you. Only $200 to $500 down. YO. 2663.

A-1 PRIVATE home carpenter, repair, etc., good worker. AT. 2611.

PAINTING, paperhanging, tinting, 10 mo. to pay. Work guar. HU. 3216.

Architects —8-A

BLDG. plans, large or small, 2c sq. ft. Stock plans $5. Money-back guarantee. 206 S. Spring. R. 522. MU. 0424.

SPEC. plans & spec. 2c sq. ft. Stock plans $5 up. 1640 S. Bdwy. WE. 9070.

PLANS DRAWN TO ORDER, 3c PER SQ. FT. OR. 6761.

Cement Work —8-D

CEMENT WORK, ALL KINDS, day or contract. Mixer. DR. 6812.

BUILD retaining wall, garage, driveway, alter. 10 mo. to pay. 592448.

CEMENT work, cheap, but Al. Guar. Olsson. AX. 6043. Eves DR. 7475.

CEMENT contractor with a conscience. Rent mixers. Prompt serv. HU. 0506.

Bids Wanted —8-F

BIDS WANTED FROM ALL SUBCONTRACTORS. AM BUILDING 4 DUPLEXES. CALL OR. 4474.

CONTRACTORS & subcontractors to figure on plans. 401 NATIONAL CITY BANK BLDG. VA. 3424.

Hardwood Floors —8-K

HARDWOOD floors laid & electrically sanded. Old floors refinished like new. Can arrange easy terms. Phone AX. 0111.

OAK FLOORS, 10 mos. to pay, no int. "We make old floors like new." Redimade Bldg. Co. TH. 1136.

ASSURED satisfaction on all woodwork. We specialize on reconditioning floors. TU. 1032. VE. 2241.

HARDWOOD floors machine sanded. Cleaned, waxed. Hansler. EM. 7324.

EMPLOYMENT

WANTED—HELP—Male

Miscellaneous —10

MAN wanted. Must have personality & reference and drive his own car. Good proposition. Call in person. See WILSON, 5042 York Blvd.

WANTED—HELP—Male

ADVERTISEMENTS under this heading are restricted to those offering bona fide positions without any investment required. Positions requiring an investment will be found under the heading, "Investments Required." Educational ads will be found under the heading, "Educational—School, College, Private Instructions," "Business Training Courses and To Learn Trades."

Miscellaneous —10

2 ROUGH carpenters $6 day (call 7 a.m.) 2 plasterers, $9 day. Machinist (oil tools) 80c hr. Auto mechanic. tile setter helper commission roofer, $7 day. Fender repair man, $1 hr. Sheet metal worker, $6 day. Auto painter, $40 wk. Male nurse, $70 mo. & fd. Married nursery man $35 wk. & house. Waiter $21 wk. & bd. Night cook, $21-$25 wk. & bd. Kitchen helper, $40 mo. & fd. Ranch foreman $200 mo. & fd. Teamsters, etc. Milker, $90 mo. & fd. Milker & choreman, $75 mo. & fd. Married milker, $125 mo. house. Married milker, $160 mo. Man & wife, janitor & maid, $110 mo. & apt. 2 quarry jack hammer men, $5.50 day. Laborer, also drive truck $4 day. MURRAY & READY EMPLOYMT. AGENCY, 504 Towne Ave.

MAN to serve in an executive capacity with a large and old-established investment corporation. Must be thoroughly familiar with Los Angeles & California real estate. Possibilities for advancement are unlimited. Must be able to judge property, of neat appearance, honest, responsible, and must have an abundance of initiative. Applications must be in writing, giving present occupation, experience, training and references. A high-class man wanted for a high-class position. Apply D. box 293, Times Office, Los Angeles, Calif.

BOY over 18 to be generally useful in wholesale lamp shade studio. Must be neat, energetic and have some sense of color. Apply letter only, state age, exp. if any & salary expected. The Lynch Studio, 741 N. Formosa ave., Hollywood.

2 MILL repair men ... $175
2 machinists, plant repairs ... $165
Water service man, country ... $120
Plasterer company work ... $8
Exp. head janitor ... $110
Married orchard foreman $125, hse.
Hummel Bros. (Agy.) 529 Towne av.

WANTED: At once thoroughly experienced driver for new 10-ton truck. Long blvd. haul. Pays $10 to $15 per day clear. No expenses. Preference given man able to help finance truck. Mornings only. 704 S. Spring, Room 1117.

ADVERTISING salesman able to prepare attractive NEWSPAPER COPY. Experience in selling PRINTING desirable. LIBERAL commission. Good man can actually make reasonable salary. Permanent. 236 SO. WESTERN AVE.

Investment Salesmen

To sell a conservative issue of securities. Leads are friends of the directors. 412 Board of Trade Bg., 111 W. 7th st.

TRACT MANAGER WITH TWO SALESMEN. Live on the property. Real estate experience not necessary. If you are a capable man, answer this adv. Address E. box 43, Times Office.

ICE DRIVER

Must be experienced. Permanent position. Apply Mr. Scott, after 3 p.m. 310 W. Redondo Blvd., Inglewood.

SPECIALTY SALESMEN. Or saleswomen to sell on the road and locally. Los Angeles-made garments. Can be sold as side line. Call Miss Joy. EM. 6844.

PHONE your want-ads to The Times. No credit arrangement necessary. Courteous experienced ad-takers, day and night, will help you with your copy if desired. MEtropolitan 0700.

YOUNG man 6 ft., btwn. 20 & 25, refined work in Theater. Call 6th st. ent., Met. Theater. 2:30 p.m. Mr. Shadowens.

Automobile Help

AUTOMOTIVE AGENCIES, 1363½ S. FIGUEROA.

SALESMEN, must have packing experience, know the city. Also cooperman. Good opportunity. ATLAS PACKING CO., 3501 E. Vernon ave.

3 MEN, neat, ambitious, willing to start $30 week if qualify. Apply 9-11 a.m., 2-3 p.m. Rm. 819, 405 S. Hill, Wright-Callender Bldg.

DANCING teacher for collegiate and plain dancing. Day & eve. Address D. box 239, Times Branch.

MAN wanted for lacquer spray work. Prefer one with some experience. Tucker 4061.

SOLICITORS—House-to-house. SALARY & COMM. PD. DAILY. 627 SO. BROADWAY. RM. 413.

STRONG young man to nail packing cases. $5 per day. Warehouse, Dettner, 322 E. 3rd st.

MAN to run store room & help in kitchen. Osteopathic Hospital. 328 N. Hoover.

WANTED—2 men, neat appearance, for special work. See Manager, Rm. 400, 342 SO. BROADWAY.

EXPERIENCED manager for laundry shop. Bond required. Call at 1604 S. Seville, Walnut Park.

2 GOOD salesmen, steady work, chance to advance, paid every day. 512 Loew's State Bg. 7th at Broadway.

WE offer employment to young men desiring to earn tuition. California Commercial College, 2711 West 6 st.

EXPERIENCED physical director to take charge of gym. Salary, incl. room, $125 to start. Ph. FAber 0190.

WANTED—Head waiter, steward, chef, hotel mgr. Tourist Employ. Agcy., 145 S. Spring. Rm. 211.

BOY to work in gar. Must drive all makes of cars. Small pay. 507 S. Flower.

PORTER wanted at King's Cafeteria, 527 S. Main st.

ALL-round cafe cook out, $150 fd. Anderson Agcy., 126 W. 3. Rm. 205.

MAN for steady work with good pay. 4006 Sunset Blvd. Sanborn Jct.

AUTO HELP ALL LINES. CALL AUTO EMP. AGCY. 703 E. 6th St.

MEN wanted with cars. GOOD PAY. 534 Venice Blvd.

Store and Office —10-A

OFF. mgr., credits, accts., Under 35
Window trimmer, take charge ... $250
Sales mgr., bldg. mat. ... $250
Collection dept. mgr., uptown ... $175
Solicitor, freight ... $175
Installment coll., spk. Span. ... Open
Young college graduate ... $100
Credit interview, spk. Span. ... Open
Retail tool salesman ... Open
Steno.-bkpr., country ... $125
Burr. book-keepers, bank exp. ... Open
Boys, H.S. grad., live home ... $60
Transit clerks, add. mach. men.
Organization Builders' Emp. Agcy., 6th and Main. 400 Central Bldg.

BKPR., bldg. mat. exp. ... $125-$150
BKPR., bldg. & Loan ... $150
CHEMIST, clerk, oil ... $125
CREDIT INT., spk. Span. ... $125
CREDIT VERIFIER, 18-20 ... $90-$125
FRUIT CLERKS, exp. ... $100
SALES CLERK, 18-20 ... $85
HOTEL CLERK-typist, $50, R.&B.
JUNIOR CLERK ... $65
BUSINESS SERVICE BUREAU, 312 Spreckels Blg. 714 S. Hill (Agy.)

PAY ROLL AUD., cas. ins. exp. ... $150
BKPR., dairy exp., mid-aged ... $150
BKPR.-CASHIER, mfg. ... $100
BKPR., estimating elec. cont. ... $130
JR. CLK., ins., 18-19 ... $70
BOY learn business ... $60
STOCK CLK., drugs ... $60
REC. CLK., neat penman, elec. $110
SALESMAN, estimator, fixtrs., open.
Pacific Audit & System Co., Inc. 829 Story Bldg. (Agcy.) 6th & Bdwy.

ACCOUNTANTS, 24-28 ... $150
BKPR., country ... $150
CREDIT clerk, spk. Span. ... $125
JR. clerk, typist, spk. Span. ... $85
Los Angeles Com. Service (Agcy.) 307 Van Nuys Bldg., 7th & Spring.

OFFICE and shipping clerk in publishing house, young man or boy, Christian; state age, experience, salary, church connection. Address B. box 391, Times Branch.

COUNTER SALESMAN, 18-25; $35, early raise, fine future. F. S. BEAVIS, Agency since 1912. "EVERYTHING HUMAN FOR THE OFFICE." Chapman Bldg.

ESTIM., price clk., plbg. exp. ... $30 wk.
JR. CLERK, H. S. grad. ... $65
CONSOLIDATED AGENCIES, INC. 931 Bartlett Blg. (Agy.) 215 W. 7 st.

P.B.X. OPR., nite work ... $80
SOUTHWEST EMPLOY. AGENCY, 704 So. Spring St. Suite 714.

STENO. & clerk, age 20-23. Certified Emp. Serv. (Agcy.) 124 W. 4th st.

Salesmen, Solicitors —10-B

TAILORING SALESMEN. Additional reliable men wanted to sell all wool made-to-measure clothes direct to the consumer at $23.50 and $32.50. Top commissions pd. Steady permanent position. Opportunity to connect up with big old reliable firm. Write National Tailoring Co., Rm. 607, 525 Market st., San Francisco.

AGENTS and solicitors—You can make $100 a week selling our fireside football games to the trade. A new and most interesting of all games. Call at 421 PETROLEUM SECURITIES BLDG., 10th and Flower, or send postal order of 50c for sample game and our proposition.

10 MEN with clean record to work on special souvenir theater program. Those who prove their ability will be placed on regular sales force of other publications if you can get results. Call Friday 9 to 12 at the Challsin Publishing house, 2827 Hyans st. (nr. Temple & Occidental.)

EXPERIENCED salesmen, securities and membership preferably. Live contact with dental profession. Liberal commission paid by established business. Apply between 9 and 10 a.m. at 310 West Sixth Street, fifth floor.

SALESMAN, real estate, experienced, unusual opportunities for a real producer; the logical expansion of a compact and successful organization furnishes this opening for a man who desires a permanent connection. Address T. box 21, Times Office.

SALESMEN, R. E. Be sure & see Bundy & Albright, 463 S. VERMONT AVE.

WANTED—HELP—Male

Salesmen, Solicitors —10-B

MEN WANTED

Permanent Positions

An Eastern National CHAIN STORE corporation who have extended their operations to the Pacific Coast, will accept applications for employment today. Age limit 35 years.

Twenty-two stores to be opened shortly in Southern California. Ten now operating.

Men eligible for employment will be given thorough training in modern methods of merchandising, economics and advertising.

Must be willing to accept earnings of $22 to $45 per week while in training positions.

Only those that are desirous of obtaining permanent employment and promotion need apply.

R. H. BENSON, Personnel Manager. Room 100, Mezzanine Floor, FORVE-PETTIBONE BLDG., 416 South Figueroa. 9:30 a.m. or 3 p.m. sharp. No other time.

SALESMEN WANTED

A special opportunity for far-seeing man to learn salesmanship in the most approved manner. A scientific study needed in every line of business. Training will be given in the sale of the most attractive property in Los Angeles. Exceptional remuneration possible.

SEE MR. BUDD. Hours 9 to 12.

The Frank Meline Co.

3rd floor Sun Bldg., 704 S. Hill.

SALESMAN—

Hollywood Branch Edwards & Wildey Co.

The poultry and rabbit division needs the services of 2 good men with cars; experience not necessary. This is the only deal in town that is backed up with a $5000 per month advertising campaign. See ads in all Sunday papers. Prospects furnished and auto expense paid. See Mr. Mitchell, 9 to 12 a.m. 1032 N. WESTERN AVE.

EXCHANGE MEN

WANT 5 NATURAL BORN TRADERS. ONLY MEN WITH EXPERIENCE AND PRODUCING RECORD CONSIDERED. SEE MR. McCARTY. MORNINGS, 9 to 11.

The Frank Meline Co.

704 S. Hill. SUN BLDG.

MEN

MANAGERS. SALESMEN. ALL ROUND EXECUTIVES. BIG DEAL PENDING. FULL COMMISSION. GET IN TOUCH WITH US NOW. Apply O. BOX 484, TIMES BRANCH.

Earn $3 Every Hour Sell Xmas Cards

The most beautiful line in America and we pay unusually large commissions. Cards sell on sight. We deliver and collect. Call in person or write. Sample book free. Open evenings for your convenience. PROCESS ENGRAVING CO., Suite 901, Hibernian Bldg.

INVESTIGATE

Opening for 10 men or women, exp. in correspondent or magazine selling pref., also those having slight knowledge of piano. Leads furn. Radio & magazine advertising, entirely different, good commission. Grant management to those of ability. 9 to 5 Friday. 981 W. Vernon. Mr. Brotherton.

HOUSE SALESMAN

Have exceptional opening for live wire, aggressive salesman who is also good trader. To the man who fills our requirements an exceptional and permanent position is open. See Director of Sales personally, 9 to 12 a.m. 1010 SOUTH HILL STREET.

WITH HEAVY MACHINERY OR ENGINE EXPERIENCE; GIVE COMPLETE RECORD AND FIVE REFERENCES. WILL GIVE THOROUGH COURSE OF INSTRUCTION. EXCELLENT OPPORTUNITY TO MAKE FIVE THOUSAND A YEAR. ADDRESS O. BOX 521, TIMES BRANCH.

TRADER WANTED

Exceptional connection is open for live, aggressive and experienced trader. Must be good appraiser of vacant property. Permanent connection to right man. Mr. Loughlin, 9 to 12 a.m. 1010 SOUTH HILL STREET.

SALESMAN

Oh, well. No use making a long story out of this. I simply want salesmen and a lot of 'em. BOB WRIGHT, 713 S. Broadway. Half Third Floor.

TWEEDALE REALTOR, needs extra salesmen with cars. Personality essential. Experience not. To operate Central Hollywood. Good comm. & full support to chosen men. See Mr. Tweedale, Head Office at 5263 Hollywood Blvd. 10 to 11 a.m.

MANUFACTURER of high-class merchandise in demand has opening for salesmen of ability, traveling territory exclusively on leads, with an unlimited earning capacity. For interview call 305 Pacific National Bank Bldg.

SALESMEN wanted to sell Roosevelt Farms. Going big, wonderfully attractive. Full co-operation, lunch & lecture, cash gasoline allowance. Experience unnecessary. Permanent position. Investigate. See Gen. Sales Mgr., 350 S. Hill st., L. A.

MAN, well dressed man for publicity dept. of large corporation. Good future. Opportunity to advance to selling staff. Drawing account to those who qualify. See Mr. Hughes, 1107 W. 7th st.

WANTED—2 salesmen with cars. We are manufacturers of a well-known building material commodity. If you are interested in making a good income & ambitious for advancement telephone HE. 4704 for appmt.

WANTED—First-class salesman for handling a well-known line of sheet metal products manufactured in Los Angeles. Must have had some exper. Address E. box 29, Times Office.

A CLEAN-UP before Xmas. Sells on sight. Tedlock Craftsman Construction Toys. Best yet. Exclusive territory available. Tedlock Products, 2729 W. Temple st., 9 to 12 a.m.

SEVERAL high-class salesmen to write and collect industrial insurance. Experience unnecessary. Splendid opportunity for advancement. Apply 423 Rives-Strong Bldg.

WE want exp. salesmen to sell CASWELL COFFEE. Perm. position. Protected territory. Good future. Call before 10 a.m. COCHRAN BROS., 1601 Griffith ave.

MAGAZINE MEN

New deal, big com. to live men. Call 9-12 & 2-4. R. 406-7, 145 S. Spring.

Salesmen Wanted

SEE REYNOLDS. 1122 COMMERCIAL EXCH. BLDG.

YOUNG man for wholesale house, one with some sales exp., but willing to learn. Address D. box 31, Times Office.

WANTED—3 exper. real estate salesmen to work on business subdivision in city of Compton. Good commission. 223 E. Orange st., Compton.

WANTED—Salesmen who can sell a gilt-edged realty subdivision syndicate offering. Apply Mr. Ferguson, 3977 W. 6th st., mornings only.

NEAT-appearing salesman, good money for a hustler. See Manager, 622 Grant Bldg., 4th & Broadway.

SALESMEN—I have a $5 deal that pays 50% commission. Sells quickly. $50 week easy. 1107 SUN BLDG.

DAILY SALES MEETINGS FREE for ambitious persons. 9:15 a.m. Room 403, 815 South Hill street.

FREE class in salesmanship at Suite 914 Coml Exchg. Bldg. every night at 7:30 p.m. Come.

SALESMEN & agents for fast selling auto necessity. Exclusive city or county. Write or call 1549 W. Pico.

SALESMAN WANTED. THE T. J. LAWRENCE CO. 701 WEST SIXTH ST.

SALESMAN WANTED FROM COAST TO COAST. BEST YET. 11169 Avalon Blvd.

SALESMEN to sell Pro'lac, genuine nitro-cotton lacquer. Mission Lacquer Co., 3206 Los Feliz Blvd.

REAL estate salesmen watch for our ad. Ben Taylor, 4703 Hollywood Blvd. at Vermont.

SALESMEN, exp., proposts. unequaled in Los Angeles. $10 to $15 daily. MR. WAHL, 201 Transportation Blg.

GROC. and candy trade. Real opportunity. Good pay. 2827 Sunset Blvd.

OIL BURNER SALESMEN. PHONE OL. 5104 AT 8 A.M.

OIL salesmen with cars. High commission. 1312 E. 6th st. Ph. VA. 1706.

SALES MANAGER & SALESMEN. Apply 311 E. Queen st., Inglewood.

WANTED—HELP—Male

Salesmen, Solicitors —10-B

SALESMEN—

EDWARDS & WILDEY

wish to announce the opening of

LINCOLN SQUARE

All improvements now in. 50 homes completed.

We have an opening for experienced

CREW MANAGERS
CLOSERS
SALESMEN AND SOLICITORS

in Los Angeles and outlying territory if you can qualify.

SALARY HAULAGE & COMM.

GET IN ON THE OPENING. Call mornings only, room 309.

609 So. Grand ave.

SALESMEN

PREPARE FOR OUR CAMPAIGN. FLINTRIDGE is launching its heaviest campaign. Events in the past year have placed FLINTRIDGE in the forefront of all subdivisions. The new $750,000 FLINTRIDGE Hotel located on our highest point of land, with a commanding view of the entire countryside, opens in November. Two new units of large lots, surrounding & adjacent to hotel go on the market at once. Another unit with a unique model home follows a month later & the campaign includes heavy newspaper space, direct-by-mail methods & many new features.

Men experienced in real estate & accustomed to handling the better sort of buyers can clean up. Remember, one $10,000 sale a month means $700 earned commission. Financing of homes arranged & company constantly building houses for sale. Here is an opportunity. Grasp it. Phone mornings, or come out to main office, Berkshire Ave. & Chevy Chase Dr., Flintridge. Colo. 7411.

J. Y. BLAIKIE

FLINTRIDGE SALES CO.

3 High Class Salesmen

Increase in sales necessitates the expansion of this organization. Must have men with pleasing personality. Previous real estate experience not absolutely essential. An opportunity for a permanent connection and big money.

For personal interview see Mr. Patton, Sales Mgr., between 10 and 12.

The Frank Meline Co.

704 SOUTH HILL ST.

WE can use a few clean cut energetic salesmen on our sales force at Hollywood Knolls. Hollywood's choicest residential development; you do not have to stretch your imagination to sell this property, for it is close in; the prices are below any similar property in L. A. & the improvements are of the very best. Our liberal commissions will enable you to make big money. See Mr. Newport, Hollywood Knolls Sales Co., Cahuenga Ave. & Hollywood Way.

Salary & Commission

Wanted—Three men on salary and commission for new dept. being formed. Ages 25 to 35. For personal interview see Mr. Patton, Sales Mgr. Hours—9 to 12.

The Frank Meline Co.

704 SOUTH HILL ST.

SALESPEOPLE AND SOLICITORS—Could you sell if your clients were positively assured of a minimum cash return of 25% starting immediately? Don't say it can't be done; we are doing just that, and furthermore, it is a black on white assurance, not just conversation. We can use a few more live wire representatives who need and will appreciate $100 to $150 per week. Call this evening at 7:30, at 726 W. 6th. This is not a stock selling or real estate deal.

Trades —10-C

10 Architectural Dftsmen

With thorough knowledge of floor coverings and elevation.

BARKER BROS., INC.

EMPLOYMENT DEPT. 7th st., Flower & Figueroa.

ENGINEER wanted for office building. Must have knowledge of electric and hydraulic type elevators. Give references, experience, age and qualifications. Address E. box 16, Times Office.

ESTIMATOR wanted by general painting contractor. Must be live wire. Good opportunity to right party. Ph. VE. 6181. 2507 W. Slauson.

FIRST-class sheet metal worker, capable taking charge of shop. 781 S. San Pedro st.

SPINDLE carvers wanted. Write Dieringer Bros., 914 Howard St., SAN FRANCISCO, CAL.

SPRAY men wanted, to call & register with us for better jobs. Mission Lacquer Co., 3206 Los Feliz Blvd.

CARPET layers & sewers. Must be experienced. Good pay. McIver. 1836 W. Washington st.

CUTTER, FOR UPHOLSTERING. Furniture manufacturer. 1346 Long Beach ave. TR. 9401.

HELPER in woodworking plant with some machine & cabinet experience. 1114 S. Los Angeles st.

SIGN painter, first-class only. 344 S. Western ave.

ALL-AROUND EXPERIENCED MACHINIST. 322 EAST 60TH ST.

WANTED—Mechanic. Radiore Co. 4800 Santa Fe ave.

ORTHOPEDIC brace makers. A-1 men only. SCHENKER, 854 Penrith Dr.

Commercial Art—Miscellaneous 10-CA

Do You Like to Draw?

MEYER-BOTH CO., a large art and service organization, offers opportunity of practical training during spare time to men who like to draw and want to become commercial artists. Write or call for catalog. 6th and Bdwy. Open evenings.

To Learn Trades —10½-C

LEARN ELECTRICITY. Trained men in demand in California. Practical training in up-to-date shops. Small cost. Visit today and investigate. NATIONAL ELECTRICAL SCHOOL, 4006 South Figueroa st.

SHOW CARD writing taught quickly in coml. shop. Earn while learning. Day or eve. 520 So. Bdwy. Rm. 203.

MacDONALD WELDING SCHOOL. ACETYLENE & ELECTRIC ARC. 126 W. WASHINGTON. WE. 2712.

ACETYLENE & ELECTRIC COURSES. DAY AND NIGHT CLASSES. Tom the Welder, 7421 S. ALAMEDA.

ELECTRIC & ACET. WELDING. Night classes begin Sept. Enroll now. Kerr's School, 752 N. Broadway.

Chauffeurs, Teamsters —10-D

RELIABLE woman for housework, cooking, help with 2-yr. baby. Nice home. $40 mo. Glendale 7930-W.

Hotel, Restaurant, Club —10-E

HOTEL clerk at Santa Rosa Hotel, L. A. See MRS. VAN.

Professions, Vocations —10-F

2 STRUCTURAL engineers with varied structural engineering exp., also 2 civil engineers for computation on land descrip. Sal. $225 to $250 mo. Report to Harbor Engineer's Off., Berth 96, foot of 1st st., San Pedro.

TEACHERS, math. and athletics. Electricity. Smith Hughes cert. Fisk Agency. 548 S. Spring.

TENOR, male quartet, 6 mos. stdy. Ph. YO. 1590. 8:30 to 10:30 a.m.

Investment Required —10-G

General Salesmanager

SALARY $3000 per YEAR & BONUS with national corporation. $5000 investment required. Address P. O. BOX 343, L.A. State full particulars and phone number.

MAN as partner capable of supervising one of our branch stores. $2000 investment required. Salary & share of profit. Address N. box 549, Times Branch.

PARTNER wanted in a sound established money-making business. $1000 required. Fully secured. Good returns guaranteed. Address O. box 537, Times Branch.

HELPER—Auto serv. sta. Experience unnec. if willing worker. $75 week. $300 req. 524 S. Spring. Rm. 313.

WANTED—Live man for distributor. Investment $500 to $5000 required. Ph. AX. 0279 for appointment.

AUTO ser. sta. partner, $10 day to start, no exp. nec. if worker. Small investment. 6802 Hollywood Blvd.

SEE my ad under Class 39, Airplanes today, if you want to learn flying.

TRUSTY wanted. Sell int. indust'l; dr. 393 wky. 355 S. Bdwy. R. 201.

$150 PUTS you in bus. to make $50 wk. Fuller, 3536 Sunset Blvd.

WANTED—HELP—Female

[illegible] SHORTHAND IN THE ... INDIV. ... UNION BUSINESS COLLEGE, 1007 S. Grand av.

... Solicitors —11-B

... of Refinement ... & Commission ... Work a Day ... Exp. Necessary ... AT YOUR DISPOSAL ... MORNINGS ONLY. ROOM 309. 609 GRAND AVE.

...—With Cars ... SALARY, COMM. ... & Gillespie Corp ... WESTERN AVE.

SOLICITORS, REAL ESTATE

... GOOD INCOME, PERMANENCY, ADVANCEMENT ...

SOLICITORS ... Edwards & Wildey ... Western ave.

LADY FOR ... Call at 621 S. ...

... SALESWOMEN ... GOODRICH RUBBER CO.'S PLANT ...

Trades —11-C

MILLINERY MAKERS ...

... Emb. Taught ...

Commercial Art, Misc. —11-CA

Do You Like to Draw? ...

Household, Domestic —11-D ...

Los Angeles Times.

WANTED—HELP—
Female

Household, Domestic —11-D

WHITE nurse for 2 girls, 5 to 8 yrs. old. Also upstairs work. Must not be over 30, with patience, pleasing personality, education & refinement. Alternate Sun. & one day week off. Most considerate treatment & excellent home. Salary $70. Mrs. Geo. E. "Foley, Wellesley, Gate 3, Murphy Ranch, Whittier Blv., East Whittier.

HOUSEKEEPER for 5-room flat, 12 miles east, man and 2 boys, 10 and 17, washing included. Wages $30 per month. Address Box 231, Lamanda Park, Pasadena.

REFINED Christian German woman, unincumbered, for hswrk. for small rooming house. Good home, easy place, neatness & ref. nec. $40. Address C. box 268, Times Office.

WOMAN for general housework or mother's helper. Nice maid's quarters and pleasant surroundings. 723 Masselin Ave. Take Wilshire bus to Masselin. OR. 0570.

Hotel, Restaurant, Club —11-E

RELIEF girl wanted. 3 days a week. 121 E. Jefferson st.

Professions, Vocations —11-F

NURSES WANTED, TODAY—
1 O. R. day duty..........$100 mo.
2 General day duty............90 mo.
4 General nite duty.........$90 to 100
L. A. NURSES' HOME & CENTRAL REGISTRY (Agcy.) 702 W. 17 st.

REG. nurses for executive and general throuout W. Coast States. No private duty nor pract. nurses. Drs. & Nurses' Reg. (Agcy.) Ferguson Bldg.

Investment Required —11-K

YOUNG lady dancing teacher to take half-interest in local dance studio. Small investment. Address N. box 534, Times Branch.

EXPERIENCED nurse or good business woman as co-partner for rest cure sanatorium. Small capital required, secured. Inc. 859 S. Grand av., L.A.

WOMAN or man for paying factory. Must be able to invest. See Manager, 2 to 4. 152 N. Beaudry.

MAKE money at home needlework. Apply 832 W. 58th st., bet. 10 & 2.

WANTED—HELP—
Male and Female

Miscellaneous —12

WANTED—10 men & 2 ladies, crew manager, book-keeper, timekeeper, pipe-line man, electrician, drill man, carpenter, tool sharpener, transfer man, assayer, blacksmith, lady manager for eating house, typist. All permanent positions. Salary ranging from $100 per mo. to $250, room & board. $2000 cash required, subject to withdrawal at any time you quit. Apply 303 H. W. Hellman Bldg.

ARTIST, talented in drawing, to develop in pen & ink & color. McTEER E. Colorado st. Wakefield 7344, Pasadena.

UNDERGRADUATES, general duty, sanatorium; tuberculosis. Phone Sunland 127.

WESTLAKE Unity Employment Bureau. Free will offerings only. Let us help you. 1932 W. 7th DR. 0281.

BUTLER & cook, first class........$200 BONDED AGENCY 130 S. BDWY.

COUPLE, write, cook & butler, $175 to $200. German Agcy., 406 S. Main.

Investment Required —12-A

THE management of new hotel in Hollywood will consider applicants for clerk, bkkpr., maids, switchboard operator, knowledge of steno., porter, elevator operator, bell boys. Call bet. 4 & 6 daily, except Sat. & Sun. 6326 Lexington ave.

WANTED—
Agents and Canvassers —13

VERY attractive line of hosiery and lingerie sold direct, immediate delivery. Royal Crown, 448 S. Hill st.

EMPLOYMENT—
Agencies

EFFICIENT col. help, emply't dept. URBAN LEAGUE. Katherine Barr, Supt. 1225 Central ave. ME. 6846.

COLORED help, best & fastest service. M. White's Agcy. ME. 3226.

CALL OL. 4427 FOR ALL KINDS RELIABLE JAPANESE WORKERS

WANTED—SITUATIONS—
Male

Miscellaneous —15

TEACHER, Yale M. A., will arrive in Los Angeles Aug. 23, seeking position. Specializes in history, but has taught algebra, geometry, Latin, French and English in high school dept., private school for boys, N.Y. City and in N.Y. State public school. Gilt edge references. Make appointment for interview. Address D. box 79, Times Office.

YOUNG man, 19 years exp. in Mexico handling Mexican labor, speaks Spanish, wants a position with contractor in the concrete construction business as timekeeper, material clerk or what? Salary of minor importance. Opportunity for a hustler to grow main idea. Address E. box 46, Times Office.

AGRICULTURAL draftsman will arrive in Los Angeles Aug. 29. Formerly in supervising architect's office, Washington, and with Westchester County Park Commission, N.Y. For interview address D. box 80, Times Office.

EXPERIENCED executive is looking for opening with local firm. Will consider branch connections. Highest references. Address Ambassador Postoffice. Box 52.

ACTIVE middle-aged man, business experience, wants work. Salary no object. Pay me what I am worth. Touring auto if needed. Address D. box 106, Times Office.

COLLEGE student wants part-time work in exchange for room & board or wages. Garden & lawn work, or driving machine or truck preferred. Address E. box 16, Times Office.

WATCHMAN, private factory or patrol. 5 yrs. last place. Experience & refs. TH. 4630.

FACTORY work, light, or watch. & some janitor. Eldy. Swift, Palmer, ME. 2134.

YOUNG man with good references from people in city desires work. Phone AX. 2627.

YOUNG man with good car wishes position with responsible party, go anywhere. UNiversity 9325.

MAN 50, 25 yrs. ranch exp., specialize oranges. Go anywhere. Reas. sal. Address P. box 370, Times Branch.

U.S.C. student wants job for board & room, small wage. Vance R. Lane, 2012 S. Wilson, ALHAMBRA.

PORTER-janitor at any bldg., exp. Filipino. A. Coralis, ME. 1160, Rm. 7. Call 6 to 9 p.m.

WANTED—Outside work by active man of 38, handy with tools. Address D. box 68, Times Office.

YOUNG man, steady work, good driver, knows city. WE. 4527. Apt. J.

FURNITURE refin. & polish. Desk & store fixt. specialty. 592181.

JAP. school boy, domestic helper. DR. 6959, between 5 p.m. to 10 p.m.

Store and Office —15-A

MY past experience has fitted me to fill a number of places which might arise in any institution. Thoroughly schooled in the general methods of business, and have had practical and actual experience in the following lines:

Banking	Purchasing
Manufacturing	Accounting
Financing	Cost Accounting
Selling	Credits
Advertising	Correspondence

I could bring something worth while in the way of ability and personality into any organization, and help carry out some of those plans and ideals set up for achievement. Appointment for an interview could be arranged to suit the convenience. Address E. box 56, Times Office.

POSITION as business secy. to lady or gentleman, in or around L.A., by young man now employed. Varied business exp. & accountant. References & bond. Address R. box 522, Times Branch.

ACCOUNTANT, office mgr., local experience, capable, reliable & efficient. Full charge, or can save you money on part time. Can render all statements & audit. Address R. box 526, Times Branch.

COMPETENT auditor & book-keeper, has spare time. Would be willing to care for small concern's books or install same. Can furnish excellent ref. Address P. box 466, Times Branch.

SECRETARIAL position by responsible man, well educated, 30, single, world-wide traveler, 6 years in British East Indies and Africa, willing to travel. Excellent references. Address E. box 47, Times Office.

EXPER. credit clothing manager desires connection with local concern. Salary not so important as opportunity to demonstrate worth. Age 33. Address D. box 107, Times Office.

ACCOUNTANT, C.P.A., considerable experience, desires connection, professional or commercial. Address R. box 348, Times Branch.

PRACTICAL efficient accountant, keep books part time, open, close books, prepare financial statements. Phone Tucker 3385.

YOUNG man 30, experienced assistant book-keeper, typing; 2 yrs. college. Address R. box 349, Times Branch.

EXP. competent book-keeper & typist. Local ref. Mod. salary. TU. 4095.

PART-TIME BOOKKEEPING, EXPERT ACCT. THOMASON, WE. 1345

Salesmen, Solicitors —15-B

WANTED by experienced salesman, good side line for dry goods or apparel trade in San Joaquin Valley. Popular priced ready-to-wear or fast selling novelties. V. W. Fields, 1932 5TH AVE.

5 YEARS selling in Los Angeles; want small salary and commission; answer on your letterhead. Address E. box 45, Times Office.

Trades —15-C

MASTER mechanic, maintenance man, shop foreman, desires pos. First-class machinist. Reference, last position 10 yrs. as master mechanic, large mine co. 5120 S. Manhattan Pl. UN. 9517.

CARPENTER, good finisher, day or job. A. Dewey, 921 Wall st. ME. 5695

CARPENTER, A-1, all-around day work or contract labor. HU. 3482-J.

PAINTER, good mechanic, reliable, wants work. Ph. HU. 1023-J.

BRICKLAYER, plasterer, A-1. $6.90 day. Will go anywhere. HU. 6763-W

Chauffeurs, Teamsters —15-D

60 DOLLARS per mo. and room and board will suffice to start for young man 30. Experienced and competent driver. Willing to do outside chores. Can call or phone evenings for interview. L. A. Marshall, P.O. box 34, Culver City.

YOUNG man 31, single, white, Amer. exceptionally exp., capable & considerate driver. Entire care of car mechanically, etc. Also good cook. Best ref. Harper, DU. 8168.

CHAUF., married, 14 yrs.' exp. as chauf. & mechanic, wants position with private family or truck driving. N. Greenfield, 1242 N. New Hampshire ave. Ph. 598-426.

FILIPINO cook and driver, honest, clean and willing worker, with good reference. Can drive any make of car. Call ME. 7883, Room 12½.

CHAUFFEUR - masseur, experienced driver, age 32, with excellent references. Am also expert Swedish masseur. Phone Santa Monica 22729.

EXPERT driver, truck or private, 11 yrs. exp. mechanic, white, middle-aged. Go anywhere. Box 620, Times Office, Long Beach.

CHAUFFEUR, col., very neat, rel., careful driver, go anywhere, willing to serve, 7 yrs.' exp. Will live on place. Best city ref. TU. 4042.

YOUNG man, French-Spanish, wants pos. Can drive, do gardening, help in house. Strong, willing. CA. 1599.

FILIPINO boy wants pos. chauffeur & housework. Pres. employer leaving. Address D. box 109, Times Office.

CHAUF. 385, sgle., wh., Amer., 7 yrs. in So. Calif. Drive any car. Very careful. Robert, 595483.

YOUNG man wishes pos. as chauff., honest, steady, reliable. Address D. box 4, Times Office.

CHAUFFEUR, Japanese, SAITO, 1227 N. COMMONWEALTH. Phone 595479.

POSITION by Japanese chauffeur, large exper., good man. Refs. KAY, VA. 6456.

YOUNG col. man wants pos. as chauffeur. Local ref. 15 yrs.' exp. AT. 0342. Call Charley.

EXP. college man wants pos. as chauffeur. Go anywhere. Ref. Address E. box 55, Times Office.

COL. man, chauffeur, housework or porter. Local ref. AT. 5446.

YOUNG college man wants job driving priv. car evenings. HO. 1480.

POSITION by Japanese chauf., large exp., good man. Refs. Kay, VA. 6487

CHAUFFEUR, 25, A-1, will do in & outside work. AX. 3492.

CHAUFFEUR or butler (2) Filipino, cook or hswk. Excell. ref. MU. 4550.

PROF. CHAUFFEURS' CLUB, BE. 8734, BY HR., DAY, WK. PERM.

EXP. col. chauff. and houseman, willing to do any kind work. HU. 2247.

COLORED chauffeur desires work. Willing worker. AT. 8271.

COL. chauf., butler, valet, wants pos. 15 yrs. exp. Loc. ref. HU. 8104-J.

RELIABLE chauffeur wishes pos. in priv. fam. Exc. city ref. HU. 5584-J

CHAUF., white, wants emp. private family. Mattern, BE. 8734, FL 1882.

Hotel, Restaurant, Club —15-E

CLUBHOUSE, HOTEL OR RESTAURANT MANAGER, RELIABLE & EXPERIENCED. LOCAL REF. 906 LOEW'S STATE BLDG. VAn. 0103.

EXPERIENCED all-around cook wants job in city or camp. Address D. box 3, Times Office.

BAKER, hotel & restaurant experience. Fine decorator. BE. 5414.

Professions, Vocations —15-F

GRADUATED Mechano - therapist gives massage, baths, also nursing invalids or mental cases in your home, day or week. Phone Glendale 7978-J between 7-8 a.m. P.O. box 601, GLENDALE, CALIF.

MALE attendant, Honolulu three winters. Local refs. 63644 Ocean Park.

Farm and Garden —15-H

POULTRYMAN desires position as manager or working foreman where ability and initiative are required. Best of references. Address D. box 100, Times Office.

ORCHARD or general ranch work by married man. P.O. box 233, San Fernando, Cal.

FIRST-class gardener, best ref., wishes pos. full time, day or cont. Pendergast, YO. 2741.

JAP. exp. gardener wants steady job. Long exp. in flowers. Address by mail, 1207 S. Harvard Blvd., L. A.

A-1 gardener, single, 46, 16 yrs. Cal. priv. comm. exp. Landscaping. Permanent. Refs. ME. 5171, Rm. 245.

YOUNG man slight deaf wants ranch work. Ph. Sterling 1380, Pasadena.

GERMAN gardener, 1st class, best refs. Part time. RO. 3205

TREES, shrubs, vines topped, trimmed & removed. Call BE. 7362.

House Servants, Caretakers—15-J

EXP. young Chinese, fam. cook & hswk. or apt. hswk. or part time afternoons. Want rm. P. O. box 1104, JAMES, L.A.

GERMAN, young, refined, rel., seeks pos. as butler in private family or hotel. Would care for sick person. Address E. box 24, Times Office.

SCHOOL-boy, Korean, wants position in private family. Address D. box 67, Times Office.

CHINESE fam. cook, city of country. Please call 324 Marchessault st. Lim Hay.

JAPANESE schoolboy wants priv. family pos. ME. 2147.

EXP. cook & genl. housework. Best of city reference. Phone AT. 5261.

FILIPINO, exp. chauff. or cook, priv. family. City ref. ME. 7476, Apt. 206

NEAT Filipino cook, butler, family pos. Local refs. Ph. ME. 4162.

CHINESE schoolboy wants position in family. Exp. cook. 417 N. L.A. st.

FILIPINO schoolboy wants job in city or country. TU. 7666

FILIPINO janitor for apt. A-1 best refs. Call MUtual 4592.

JAPANESE, 1st-class cook wants position. Best references. Ph. MU. 9429

JAPANESE cook, good refs. Drive car. Address E. box 22, Times Office.

COL. man wants job chauff., butler, cook or yard man. FI. 3392.

MAN, col., cook for bachelor. Good masseur, do hswk. Phone AT. 5674.

EXP. col. man wants work, porter or janitor. HU. 0662-R.

FILIPINO, A-1 janitor, wants apt. house pos. Refs. Phone AT. 9067.

HOUSEBOY, reliable Japanese, wants family pos. or apts. 595230. Paul.

Painting, Decorating and Carpentering —15-K

Latest wall paper., house painting, decorating at discount. Go anywhere. Ph. 593341 any time.

Painting, All Branches

Furniture, fixtures, interior, exterior, chandeliers refinished, aluminum or gold bronze, workmanship guaranteed. Estimate gladly given. MEt. 4642. ROY.

PAINTING & decorating, blending and Tiffany, 1st-class work only, by day or contract. OR. 1659.

PAINTING, papering, carpenter and roof repairs. Cash or EZ terms. H. A. Watts, HU. 6491-J. 3553 S. Flower

PAINTING, papering, tinting, $2.50 room up. McCoy, WE. 5431. Glendale 4076.

CARPENTER works by day or job, expert on altering & repairs, gives estimates or draws plans. DE. 2422.

CONT. carpenter, painting, paperhanging, 25c roll up. Lumber at cost. Free estim. GA. 2452 or AL. 4542.

PAINTING, guar. decorating, roofs stained, estim. free. Neill, AX. 3249.

PAINTING houses & stores. Paperhanging. TH. 1501.

CARPENTER work in or out of town, reasonable. Call ME. 5063.

PAINTING, papering, dec., latest samples. Cash or terms. Ref. VE. 7192.

MY work can't be beat. Papering 30c a roll; paint and tint. Bk. 3470.

REMODELING? CALL OR. 9935. Estimates without obligation.

PAPERHANGING, 25c up per roll. Satisfaction guaranteed. DR. 4259.

PAINTER, paperhanger, wants work by day or contract. BE. 5169.

TINTING, paperhanging, painting. Clean, careful work. Reas. AT. 5203

PAINTING, tinting $2 room up, kitchens, baths. MI. 3360.

$5 WILL paper, paint, tint rm., mater. incl. Work guar. WA. 7972.

CARPENTER, day or contract. Glass & scrn. porches a specialty. CA. 0701

PAPERING, paint., tint. Low figures. Know how. Go anywhere. FI. 1829.

CARPENTER contractor, alteration, repairs, cabinet wk. OL. 6710. Reas.

CARPENTER, repairing, alterations. No job too small. Phone DU. 5308.

Day Work —15-L

I AM an expert. Will clean, wax and polish hdw. flrs., windows cleaned in new homes. Rugs vacuumed, walls rubbed down, woodwork cleaned, furniture polished. Estimates free. Work guaranteed. VE. 1842.

CALDWELL HOUSECLEANING, Kitchens washed, repair work any kind. Painting, janitor service. DR. 8241.

JAPANESE expert gardener, care of lawn by day or month. TU. 1980.

JAPANESE day worker, exp. wants H.S. cleaning & gardening. WA. 3473

EXP. garden & lawn work all kinds, day, hr. or steady. AT. 4774.

WORK today, I go anywhere, clean windows, kitchens, bathrooms, wd. wk. Hardwd. flrs. refinished. Painting, papering, long est. best work. Refs. White man not a company. BEacon 9353.

GENERAL house & window cleaner, floors waxed & polished. HU. 8445-J.

JAPANESE, general housework by day. Call after 5 p.m. EM. 7537.

WANTED—SITUATIONS—
Female

Miscellaneous —16

YOUNG woman, pleasing personality, exp. traveler, interior decorator student, expert chauffeur, succ. saleswoman, wishes position where enthusiasm, loyalty and culture will be appreciated. Play bridge and dance. Could be social sec. or hostess. Ref. Address C. box 122, Times Office.

LADY wants position; 10 yrs. with one firm; experience hotel, apt.-house or bung. court manager. Will leave city. Best ref. Call MU. 9539, Apt. 25. Call until 5 p.m.

APT. house to manage. Exp. young woman. Good appear. Capable. Full chg. or asst. with large house. WA. 7841.

BUS. woman & mother des. mgmt. of apt. house or care of home in owner's absence. AX. 8784. Sun. RO. 5214. Swanson.

APARTMENT house manager or companion & sec. to elderly lady. Exper. Good local references. Address RR. box 383, Times Branch, Pasadena.

EXP. young lady will assist mother or semi-invalid for exp. Going East. Address DD. box 556, Times Branch.

CHILDREN cared for at my home, 8 a.m. to 5 p.m. Good care and lunch. $1 per day. EMpire 7927.

A-1 BOOK-KEEPER, STENO., COLLECTIONS, 6 YRS. ONE FIRM. FULL CHRG. LOC. EXP. TU. 2170.

EXP. cook wants work in cafe or tea room. Address E. box 18, Times Office.

APT. house mngr. who has 8 yrs. exp. wishes pos. in new apt. house. She has follow'g. Ph. 596176, 10-12 a.m.

COMPETENT child's or infant's nurse; Swiss. DR. 8962.

COMPETENT child's or infant's nurse; Swiss. DR. 8962.

LADY WILL TEACH YOU TO DRIVE UR DRIVE FOR YOU. FI. 1492.

APT.-House mgr., 5 yrs. L. A. exp. Wants new loc. Excel. refs. AT. 9454

EXP. hotel & apt. house maid wants work. EM. 2961.

APARTMENT-house manager with experience, best local ref. DU. 6310.

Store and Office —16-A

Bookkeeper-Accountant

TAKE FULL CHARGE; EXECUTIVE ABILITY. 14 YRS. EXPERIENCE. 2621 SO. HOOVER. BE. 8285.

BKPR., stenog., cashier. Full chg. or asst. as accountant or secy. Wide exp. Thoroughly comp. ME. 0856, or Address P. box 510, Times Branch.

STENO., bkpr., good educ. & adaptable personality, mod. start. sal. Ware, 8:30 a.m.-5 p.m. TR. 8491.

WE supply efficient office help. No agy. BUS. WOMEN'S CLUB, 419 Sun Finance Bldg. VA. 3122.

STENO., typist, receptionist, wants ½ day or all day position. $6 to $18 per week. WE. 8066.

GIRL capable asst. in off. ½ day. $6 wk. Types accur., gen. ofc. work. WARE, 8:30 a.m.-5 p.m. TR. 8491.

STENOGRAPHER, willing to work for small salary for legal exp. Miss Miller, WA. 0279.

YOUNG lady, stenographic, capable & adaptable. Pleasing personality. Glendale 7228-J.

BEGINNER stenographer wants position. McKay Business College, TR. 0417.

CASHIER, beginner, bookbkpr., some typing. Call morning. TU. 4095.

BOOK-KEEPER, lt. steno., exp. mfg., ins., merc. Hi-cl. bus. wom. EM. 9097

STENO., exp. switchboard oper., desires position at once. GRan. 2090.

EXP. assistant would appreciate pos. with ethical dentist. Ref. HE. 9133.

TYPIST receptionist, capable work ½ days a.m. or p.m. TU. 2161.

EXP. steno. & bkpr. wants ½ day position. Local ref. Mod. sal. TU. 4099

FIRE insurance cancel clerk wishes position. Phone UN. 6099.

SATURDAY WORK, bkpr., steno., cashier. Glendale 7483-W eves.

STENO.-secretary, exp., neat, accurate, willing. $30. 599482.

STENO., capable and exp., willing to work, mod. sal. Call AX. 3561.

A-1 BOOK-KPR., STENO., capable full charge. Local ref. Phone 52668.

BOOKS of all kinds opened, kept, audited. Part time. Phone 590044.

Nurses —16-C

AMERICAN 40 yrs. old wants position in good home as child's nurse. Call OX. 1031. Mrs. Neyman. Local refs.

SWEDISH pract. nurse, care of semi-invalid or ladies' companion. EM. 1303.

EXPER. hosp. trained infants' & children's nurse. Permanent. Address R. box 386, Times Branch.

PRAC. nurse, sanitorium exp., wants position. VE. 3206.

NURSE with ref. wishes cases, confinement or mild mental. GA. 9039.

TRAINED nurse with physician's ref. Guarantee best of care. AT. 7202.

A MOTHERLY kind pract. nurse, best Dr.'s ref., any case. AT. 8072.

EASTERN graduate, capable of handling any case. OL. 1337.

EXP. pract. nurse, care for invalid or mental C. Dr. refer. BE. 4079.

EFFICIENT COMPANION, NURSE. DR. 4662.

WANTED—Practical nursing by exper. middle-aged lady. VErmont 1561.

YOUNG trained nurse, maternity case that's leaving hospital. RO. 6162.

CAPABLE nurse, care for sick. Will assist with work. Refs. FI. 1971.

CHILD'S nurse, A-1 refs., wants permanent pos. Call OL. 1660, 8-10 morn.

EXP. practical nurse, best refs. Alhambra 4967-J.

NURSE experienced in any case. Best of care given. 581716.

NURSE, experienced in all cases. Best of care. 581716.

NURSE will take tubercular convalescents. AL. 5408.

EXP. pract. nurse, Mrs. Merrill, 3939 Woodlawn ave. HU. 7204-W.

UNDERGRAD. nurse, conv. invalid, elderly people. Best ref. DU. 6645.

GRAD. nurse will accept nervous case in her own home. EM. 4503.

Housekprs., Domestics, Cooks—16-D

COOKS, couples, all domestic workers, best refs. Supplied by Melruth's Ser. Agcy. Service at OX. 6116.

REFINED exp. C.S. woman will take full charge of home, motherless or business man pref. Ref. WA. 7044.

COMP. hskpr. and cook wants pos. with elderly couple only. Address D. box 256, Times Office.

HOUSEKEEPER, refined, trustworthy, exp. (Have child.) Wishes to take charge. Ref. 557208.

ELDERLY woman wants ½ day hse.-work and care of baby. Will do infant's laundry. Holly. ref. GR. 7427.

3 COLLEGE girls, sisters, German, would like housework in same home in return for rm. & board. WH. 1329

HSKPR., economical, good cook, good home surroundings appreciated. Would go out of city. Ph. AT. 5127

LADY wants few hours' work in refined home 4 days week, excellent cook; hours 9:30-2:30. RO. 9689.

MID. aged lady wants pos. as hskpr. for gentleman. Good manager. Good cook. AN. 0531.

MIDDLE-aged woman wants upstairs or 2nd maid work. Willing to go out of town. $75. Ph. WH. 7626.

COMPETENT cook & general housekeeper wants position in family of adults. GR. 4466.

WANTED — Position by experienced housekeeper with girl 14. Capable of taking full charge. Ref. OX. 2950

PRACTICAL nursing, invalid or elderly people. Housekeeping in motherless home. 631½ S. Main. ME. 7229.

SWEDISH girl, chambermaid, or has exp. tak'g care of children. Ph. Mr. Blomkvist, 10 a.m.-4 p.m. 598881.

A-1 COOK, waitress wants hswk. morn. or cooking eve. $8.60 wk. Ref. AX. 4276.

EXCELLENT cook & housekeeper wishes position with adults, city, country or beach. $75 mo. WH. 1656

REFINED lady with 3-yr.-old baby wishes position in motherless home. 3905½ DENKER AVE.

EXP. col. woman, good cook and genl. housework. AT. 9825.

COMPETENT WHITE WOMAN, GOOD COOK. $60-$70. DR. 1400.

1ST-class col. cook, in or out of town. Beverly Hills pref. AT. 6016.

GOOD home by elderly lady near Western ave. Small wage. DR. 4570

EXP. Japanese woman wants pos., gen. hswk. Ref. 2215 E. 2nd st.

EXP. children's nurse, will do some housewk. Ref. VE. 3206.

WANTED: Position good cook & housekeeper. $17.50 wk. FI. 2694.

EXP. white woman wants housework. Ref. DR. 5426.

EXP. woman wants housework ½ or all day by week. AN. 7532

COL. girl, good cook, general hswk. In or out of city. HU. 6907-W.

EXP. maid wishes work, well-estab. family. A1 ref. HU. 2859-M.

NEAT, eff. col. woman wants pos. as cook in small fam. Ref. AT. 5118.

HOUSEKEEPER for adults, exper. cook. 1008 S. Grand. Mrs. Samuel

EXP. col. woman wishes work in private family. HU. 7525-W.

COLORED girl 18 wants work as nursemaid. Midland 2836.

HOUSEKEEPER in motherless home or couple employed. DRexel 6448.

EXP. col. woman, cook, genl. wo k. Ref. Gd. wages. Hm. nites. AX. 3376

WOMAN with baby wishes situation as domestic. Exp. GL. 4713.

WOMAN, col., exp. maid or cook. Ref. By day or mo. MU. 9101-R.

Housekprs., Domestics, Cooks—16-D

HOUSEKEEPER AND MAID Wanted by two competent women, position as cook, housekeeper, maid, waitress and seamstress, in first-class home. No objection to child. A-1 references. WAsh. 7177, mornings or evenings.

NURSE. Will do other work or will care for gentleman's or motherless home; no small children. Can sew and drive car. Will leave city. Moderate salary. Mrs. Groves, 1838 S. Flower St. AT. 9290, Apt. 5.

STUDENT U.C.L.A. desires room, board & small wages in return for services morns., eves. Sat. & Suns. Best references. Address D box 172, Times Office.

HOUSEKEEPER, young woman 34, unincumbered, pleasant personality, desires perm. pos., refined, congenial motherless home, or for one or two bachelors. Ph. 557826.

CAPABLE refined girl wishes position assisting in general housework and care of children. $50 mo. Highest references. ME. 4677.

COL. girl, maid, every day 9 a.m. to 2 p.m., except Tues. & Sun. $5 and car fare. AT. 0537.

FOR dependable help of all kinds call Scotanus Empl. Agcy., Beverly Hills OX. 2804.

REL. col. woman, part time or by day. Good cook, laundress. AT. 6090

WORK of any kind, half days by the week. Reliable colored. AX. 9690.

GIRL, colored, wants work. $10 wk. ATlantic 7286.

EXP. girl wants morning or afternoon work. UN. 5521

SMALL family want mgmt. of apt. or rooming-hse. for rent. BE. 0224.

COLORED woman wishes morning or evening work. Phone HU. 6307-W.

Dressmakers, Seamstresses—16-E

EASTERN modiste, designer. French draper, gowns, frocks, coats, etc. Made A-1, clever altera. Refs. Port. mach. Summer rates. Home or out. 2264 JULIET ST. BE. 1273

EASTERN modiste, designer. French draper, gowns, frocks, coats, etc. Made A-1 clever altera. Refs. Port. mach. Summer rates. Home or out. 2208 JULIET. BE. 1273

CURTAINS & draperies made in your own home $4 per day. Call Lankershim 399-M

NEW fall styles, clever, remodeling. Your home or mine. Ref. TH. 2315.

SMART, classy dresses, made in your home; speedy; ref. $5 day. GL. 8427

A GARMENT a day, A-1 modiste. Copy any model. $6. FI. 2694.

WE specialize in children's dressmaking. Phone EM. 2937.

SMART STYLES, coats, dresses: at home or out. Refs. WA. 6520.

SMART dresses, coats, suits, remodel. Good fit; by day. WA. 7622.

A garment a day, a modiste & tailor, Copy any model. $6. FI. 2694.

ABSOLUTELY A-1 city ref. Your hm. or mine. TR. 3634. 1128 W. 7 st.

EXP. dressmaker wishes work by day, reas. 1224 S. Union ave. DR. 1400.

DRESSMAKING, ladies' tailoring, 1st-class. $3.50 per day. GL. 6037.

RELIEF girl wanted 3 days per week. 121 E. Jefferson st.

CURTAINS & draperies, your home, $4 day. Ph. Lankershim 399-M.

GOWNS made to fit particular people. VA. 2726. 1006 W. 5th st.

Professions, Vocations —16-F

WANTED: Position as nursery governess or companion by English college graduate; music, French; take full charge. City ref. Address D. box 101, Times Office.

NEWSPAPER woman, exper., all lines news, edtl., adv., wants connection with publishing house. L.A. vicinity. Refs. CA. 7578.

Day Work, Laundresses—16-I

RELIABLE German laundress, A-1 cleaner, knows how to work, give perfect satis. Go anywhere. OR. 7226

EXP. cleaner, A-1 German laundress, not afraid of any kind of day work. Also sewing. Ref. AL. 3994.

LAUNDRESS, experienced, strong, reliable white woman. Mrs. Ketcham, AT. 9974.

EXPERIENCED white laundress, quick, willing house cleaner. Trustworthy & dependable. AN. 6146.

A1 COL. girl wants day work by hour or by week. HU. 2993.

A-1 LAUNDRESS, call & deliver. Ref. VA. 7120; eves. ME. 5872.

NEAT, clean exp. col. woman wants day work. Home nights. AX. 5947.

EXP. col. girl wants work by the week for bach. or day's work. AX. 1221.

RELIABLE white woman, day work, laundry, iron cleaning. TU. 2644.

JAPANESE woman, exp. laundress, iron & any hswk. We. Th. Fri. WA. 2772

GIRL WANTS HALF OR WHOLE DAY WORK. AX. 2492.

COLORED woman wishes day work by hour. Phone AT. 0952.

COLORED woman wants ½ or whole days' laundry or clean. HU. 1192-J.

LAUNDRESS, white, A1, fine linen, silk, etc., to do at home. BE-1736.

REF. woman des. hsewk. or care for children by the day. DR. 7366.

LAUNDRESS, exp., wishes laundry or cleaning by day. Call VAndike 6814.

FIRST-Class woman wants laundry or cleaning by hr. DR. 4075.

WOULD like work by day or half day. Good worker. HU. 0804-W.

EXPERIENCED laundress, days or half day's work. Call AX. 4848.

WIDOW wants laundry house cleaning or woodwork, day, hr. AT. 4774

REL. GERMAN WOMAN WANTS DAY WORK. AN. 5352.

COL. woman wants day work. 40c per hour. ATlantic 7046.

STRONG white woman wants any kind ½ or all-day work. ME. 0215.

COL. WOMAN, DAY OR HALF DAY WORK, AT $150.

WANTED—SITUATIONS—
Male and Female —17

VERY reliable Japanese man & wife wishes position, man as gardening, wife does housework both thoroughly experienced. Watanabe, 305 E. 2ND ST.

COUPLE want place together. Exp. chauf., etc. Wife good housekeeper & cook, in small family. Local refs. AX. 1033.

YOUNG couple, wife gen. hswk. or cook. Man chauffeur. Knows city & State. A-1 refs. 757 E. 24th St. HU. 6659-W.

JAPANESE, handy yng. couple, wife 2nd maid, housework; man chauffeur. Phone ME. 6033. Room 212.

MAN & wife desires pos. in priv. home. Good plain cook, houseman and gardener. Ref. DE. 6514.

EXPERIENCED woman desires bungalow court. Husband broker. Can sell your place if desired. DU. 8943.

COUPLE, Hungarian, chauffeur, cook. Ref. 5 years L. A. Reasonable wages. R. 1, box 282, Torrance.

MAN & wife as cook & chambermaid. 1851 N. Berendo. Phone 596632.

RENTALS

WANTED—
To Rent

Miscellaneous —18

TO get best results, describe your vacancy FULLY. Thousands read Times rental ads daily, but many give first consideration to offerings containing a reasonable amount of particulars. The Times' courteous, experienced ad-takers will help you with your copy if desired. Phone METropolitan 6700.

Rooms —18-H

WANTED, room and bath with Spanish speaking family, not too far out. Address E. box 23, Times Office.

Rooms and Board —18-J

WIDOW with quiet 6-yr-old boy wishes small unfurn. apt. in ref. priv. home or unfurn. flat where child can be cared for during day. Nice loc. nr. school. Address P. box 560, Times Branch.

BUSINESS girl wants room & board in exchange for staying evenings with children or performing light services. Address P. box 462, Times Branch.

YOUNG school teacher desires room with 2 meals, Monday to Friday, nr. Wilshire bus, east of McCadden. Phone 4614 Redondo.

Houses —18-K

WANTED—To rent furnished residence in Beverly Hills. Will pay $500 per mo. Call GL. 6281 or VA. 6083.

5 RMS. unfurn. on term lease. Clean & mod. West of Figueroa between Slauson & Melrose. Price $35 to $42.50. Address P. box 567, Times Branch.

DO you want to rent your vacant Hollywood house or flat. If so, phone GL. 7570, 1543 N. Vine st. We rent everything.

14 TO 16-room residence in Hollywood or Beverly Hills, 1 to 5-yr. lease, not over $600 mo. HO. 7190.

WANTED 3 or 4 bdrm. furn. house L.A. High. 4 in family. Ph. DU. 8042.

EQU. high class car, 1927, exch. for rent bung. or flat. 598-294.

TWO adults want mod. cottage, unfurnished. East or south front. BE. 3461

Flats, Apartments —18-L

3 YOUNG bus. executives, single, accustomed to refined surroundings, desire mod. attractively furnished flat, apt. or bung. Must have 3 bedrms. Wilshire or Hollywood. Ref. exch. Address P. box 558, Times Branch.

FURNISHED single apartment, bungalow or rooms, within few blocks south of Vernon & west of Western. Address E. box 26, Times Office.

Stores, Offices, Business Pty.—18-M

STORE, Suit. for ice cream parlor, candy shop, delicates. 5810 Central.

WANTED—
To Rent

Stores, Offices, Business Pty.—18-M

WANTED—Warehouse & shop, 2000 sq. ft. cement floor, to pay $35 per mo. rent. 1510 N. Highland ave. GL. 6003.

STORE 17x40 with 3 rms. in rear, cement block bldg., $20 mo. 1142 S. Eastern ave. End R car line.

WANT 1000 sq. ft. or less storage and jobbing, near freight houses. Address E. box 57, Times Office.

Suburban, Country Pty. —18-O

LARGE house near mountains, suitable for school small boys. Reasonable rent from September 10th. Address E. box 19, Times Office.

LEASE house, ½ acre or more, on blvd. State rental. Address C. box 51, Times Office.

ANNOUNCEMENT

The following subdivisions of Rental Columns will enable TIMES readers to more quickly locate the places they want to rent.

West and Northwest

Includes all west of Main street, and all sections north of Jefferson street—West Adams, Pico Heights

South and Southwest

Includes all south of Jefferson street and west of Main street—Vermont Square, Manual Arts, Angeles Mesa, Goodyear district, etc.

East and Southeast

Includes all east of Main street and south of Mission Road—Hollenbeck Heights.

North and Northeast

All north of Mission Road and east of Glendale Boulevard—Elysian Park, Highland Park, Lincoln Heights, Garvanza, Glassell Park, Huntington Drive.

TO LET—ROOMS—
Furnished

West and Northwest —19-A

$5.50 DANDY rm. & kitchenette suit. 1 or 2 bachelors, downstairs, priv. entr., cont. hot water, everything furn. free ph. 718 W. 8T ST.

WANTED: Refined young business girl room-mate, wonderfully large room, twin beds, 2 closets. $15 ea. 1274 3RD AVE. RO. 6579.

BEAUT. furn. Westlake hm. Can accom several. Sing., dbl. or more. Reas. Gar. 2 cars. 9th & 11th sts. 1025 S. Westlake ave.

BEAUT. front rm., priv. home, close in, 1 blk. H car. Priv. entrance & phone. Break. & dinner if desired. Gent. pref. Dr. 6094 or 3012 W. 3 st.

CATHOLIC ROOM REGISTRY
Apply bet. 11 a.m. & 12 & 3 to 5 p.m. daily. Saturday, 11:30 to 2. 229 N. BROADWAY. Room 220.

LOVELY room to gentleman, hot and cold water, quiet, refined home. Garage. 938 S. Bonnie Brae. 556210.

BEAUT. furn rm. for two, priv. home, close to R car. Wilshire bus. Reas. 401 S. St. Andrews Place.

W. ADAMS dist. $20 mo. Large attract. front rm. adj. bath, ph., garage. 2768 Ellendale Pl. BE. 5586.

IN nice Westlake home, lge. rm. with priv. bath, gar. 1 or 2 people, reas. 1040 S. Bonnie Brae. 51945.

LARGE front rm., alcove & sln. pch. Young men. Other rooms. Meals if desired. U car. 707 W. 23rd st.

LARGE front rm., adjoin. bath, shower. Bkfst., gar. opt. Priv. family. C.S. pref. Wilshire dist. DU. 3474.

LARGE cool airy front rm. for 2 gentlemen, twin beds, fine furn. 201 N. Rampart Blvd. DU. 3029.

NEAT rm. for gentleman. $262 Fountain ave. nr. Fox Studio. GL. 9201.

$20, COOL small airy rm., gentleman. DR. 8757. 414 S. Catalina.

2 FRONT rooms, summer rates. Pico-Ver. dist. 1503 Reid st. HE. 0224.

FURNISHED room for lady. 861 S. Norton ave.

SUNNY cor. rm. in priv. home for man. Ref. 149 S. Ardmore. DU. 8685

LGE frt rm., run water, dres. rm., sln. pch., gar. 845 S. Burlington.

2 LOVELY upper rms. Wilshire home. $25, $35. S. Gramercy Pl. FI. 2026.

$20-$25, AIRY cor. rm. Gar. Cont. hot water. 984 Magnolia. DU. 8022.

LOVELY rm., business people, priv. home, board optional. Gar. DR. 1934

PLEASANT furnished room. 650 N. NORMANDIE AVE. 596865.

NICE home for gentlemen, room, garage, board optional. OL. 0340.

NICELY furn. rm., gar., nr. U.S.C. Branch. Ph. 594-561.

CHEAP rm. for working man, also housekeeping rm. 720 BEACON.

FRONT rm. studio, ½ price. Beaut. fur., grd. pno., shwr., furn. AT. 0420

LARGE rm. Beverly Hills home, priv. bath, for gentleman. Ph. OX. 6921.

NICE home for gentlemen, room, garage, board optional. OL. 0340.

LARGE corner front room, private home. Gentleman. 823 S. Burlington.

$15-$30, front rm., qt., priv. home, bik. 2, 3, U cars. 1013 W. 24 st.

RM. & bath, priv. home, Wilshire dist. Priv. entrance. RO. 5714.

$2 & $3.50, nice clean rms. Parking space. Walk. dist. 737 S. Beacon.

$18 MO. Com. rm. to one employed. Home priv. & park. 1025 W. 20th st.

HIGH-CLASS ROOMS, suitable for business people. 1021 W. 7TH ST.

Hollywood —19-W

LARGE rm., sgle. or dble., free park. 1932 N. Wilton Place. HE. 8711.

2 RMS. for housekeeping. Reas. & very desirable. Phone 596273.

ELEGANT rm., adj. bath, in private home. 1901 N. Catalina. 590935.

South and Southwest —19-B

$4 WK., mod. rms. for gentlemen. Dude Hotel. 4237 S. Olive. AX. 0818

North and Northeast —19-F

$20, LGE. front rm., steam heat, free park, for gent or lady, on car line. 4430 N. Griffin. GA. 4255.

Hotel Rooms —19-H

HOTEL KNICKERBOCKER
New, modern, QUIET, 1 blk. west of Figueroa, bet. 5th & 6th. Out of traffic. Few min. walk downtown. POT OF COFFEE & ROLL SERVED TO RM. EACH MORNING. All rooms have priv. baths or shwr. $2 per day, $10.50 per wk. single. $2.50 per day, $12.50 per wk. dbl. 551 S. FREMONT. MU. 8101.

$1—DAY NEW—$1
10-story Modern Fireproof Hotel. 400 rooms, $1 day, bath privileges. $5 to $10 PER WEEK. 200 rooms with bath, $1.50, $2 day. EL REY HOTEL, 4 & San Pedro st. Operated by Stillwell Hotel Co.

HOTEL ELMAR
250 rooms, without or with shower or tub baths. The quietest family hotel in the city, yet within 5 min. walk of business center. Rates as low as $5 per week. Garage, 233 S. HOPE ST. 100 feet north of west entrance to 3rd st. tunnel.

BIOLA HOTEL
SIXTH ST. AT HOPE STREET. 600 CHOICE ROOMS. RATES REAS. SHOWERS & TUB BATHS. BIBLE INSTITUTE OF L. A.

HOTEL MELROSE, 120 S. GRAND. COOLEST SPOT IN TOWN. RATES DET. BATH $4 WK. UP. PRIVATE BATH $6 WK. UP. DINING-RM. FREE PK. TR. 6221.

COLONIAL HOTEL
AT WESTLAKE PK. DR. 4852. SPECIAL SUMMER RATES. All rms. priv. bths. 614 S. Westlake

DO YOU KNOW?
Hotel Ingraham has a $7 wk. rate. $10 with bath. Monthly rates. 2 blks. 7th-Figueroa. 1045 Ingraham.

HOTEL NORTHERN
Hill and 2nd. 200 fireproof rooms. Modern hotel service. $30 per mo. Detached bath. $40 with priv. bath.

HOTEL McCOY, 633 S. BIXEL
5 min. to 7th & Broadway, new, cool & quiet. Rooms with priv. con. or det. tile baths. $7 to $12 wk.

$4 & $5 WK. Adj. bath & showers, free pkg., walking distance, 1 bl. S. Fig. & Wash. 525 W. 20. WE. 6561

$1 Day ARTHUR $5Wk.
RIGHT DOWNTOWN. 637 S. Olive.

TO LET—ROOMS—
And Board —19½

MIRAMAR TERRACE (Westlake dist.) $10, $12.50 & $15. Sgls & dbls. per wk., with 2 meals a day: chicken din. Sun. Eggs, milk, poultry from own ranch. H. water & ph. in rms., large lobbies, billiards, cards & dancing. Ideal home for young bus. people. Take W. 6th D car to Miramar. 2000 Miramar st. DU. 4815.

ELDEN HOTEL, 1004 Elden ave.
A place where young people can really be themselves and have a jolly good time. Attract. rms., splendid meals. Mod. rates. DU. 8168.

$10, $12.50 wk. Beautiful rm. adj. bath, 4 windows, twin beds, all conveniences, home privileges, wonderful meals. Westlake dist. DU. 6187.

$9 TO $15 wk. The Ocean View & Annex. Excellent meals, spacious parlors, beaut. rooms, private baths, sleeping porches, bungalow, free parking. 321 S. Alvarado. D car.

FRONT rm., twin beds, adj. bath & shower. Sleeping porch. Suitable for 2 or 4. Also single rm. Good home-cooked meals. Reas. 741 S. New Hampshire. DU. 6324.

VACANCIES at Embassy Club, under new management, catering to young people exclusively. 701 S. NEW HAMPSHIRE. DR. 9272.

PRACTICAL nurse will care for elderly person or convalescent, healthful location, beaut. surroundings; splendid meals, indiv. care. GA. 4951.

HOLLYWOOD home, rm. and board for 2 young men near Hollywood & Western. $10 a week. 5628 Carlton Way. HO. 2277.

LG. rm. & bath, 1 blk. 6 & Western. Gar. Pk. sp., other rms. 450 S. Manhattan. Priv. of a club. WA. 3030.

$10 WK., lovely home, nice large twin beds, also single. Best location. 691 S. Westmoreland. WA. 4881.

FIRST-class home for bus. people, excellent meals. 443 S. Mariposa.

ROOM & board in real home. Close to H. & S. cars. Garages. HO. 7555.

CONV. downstairs room. Real fireplace. Terms reasonable OR. 1943.

605 So. Occidental. Exclusive home, young business women. DU. 7009.

CONGENIAL home for those interested in Christian Science. BE. 0496.

LOVELY bedrm., meals optional, home priv. 219 S. Normandie. WA. 2413.

$8 WK., share home with cple. or 2 gents. Piano, park. DR. 6648.

A REAL home for yng. people. Bridge, tennis, horsebk. rid'g, etc. WA. 2228

EXCELLENT rm., board, park. space. 1139 W. 27th st. BE. 1842. U car.

Rooms, Board for Children—19½-B

5862 ANGELES MESA DR. Have wonderful sys. of feed and training bottle babies under year old. UN. 3044.

GOOD home & mother's care for 1 or 2 children. Fenced yard. AX. 5950. Room for parent.

MOTHER Goose Kindergarten. Ideal train. & supervision. Children 3 to 6 yrs. 1564 S. Western. EM. 1994.

NICE home care with lunch, all ages. 7 a.m. to 6 p.m. $4 per week. MU. 6833.

REAL home for girls 6 to 12, nr. gd. schls., lge. yd., playhs. YO. 2259.

NICE home & care child schl. age, rm. for parent if desir. HE 4293.

SUNNY GABLES SCHOOL for girls & boys. Summer rates. BE. 5095.

TO LET—HOUSEKEEPING
Rooms —20

LOVELY 2-rm. apt., priv. bath & ent. Lt., gas, ldry. $30. 1155 W. 36 st. V car.

FRONT rm., quiet neighborhood, near car, everything furnished. 2722 La Salle ave. RO. 9795.

$18, CLEAN rm., everything furn., park., gar. optional. 1851 W. 22nd.

$5 UP. Sgl. apt. & hskpg. rms., evthg. furn. Slp. rms. 1500 W. 20TH ST.

$3.50-$4.50, nicely furn. hskpg. rms. 735 Stewart, ½ blk. Mayfair Hotel.

2 RMS., parking space, phone, near school. 1546 W. 10th st. DR. 2774.

$4 UP—Sleeping & hskpg. rms. School, L & M cars. 1420 W. 10th st.

$8 WK., lovely rm. & kit., everything fur. 1129 W. 21 st. BE. 3400.

$18, CLEAN rm. Free phone, light, gas, linen & parking. 1851 W. 22 st.

$4, PLEASANT front rm., hskpg. or sleeping. 1937 S. Grand. AT. 2357.

2 LGE. rms., closets, h. & c. water, everything fur. 1119 W. 28 BE. 4938

$6 WK., lge. cool kt. rm. adj. bath, also sleep. rm. $4. 650 S. Burlington

HOUSEKEEPING rooms, priv. baths, free parking. $18 up. 138 N. Hill st.

TO LET—APARTMENTS—
Furnished

Miscellaneous —21

JUST OPENED
FERGUSON-VANCE APTS.
320 N. Ardmore, ½ blk. to Beverly. Delightfully and artistically furnished and decorated singles, luxurious living rooms, dainty dinettes, cheery kitchens, baths and Frigidaire. Will please the most discriminating. Handsome building, congenial environment. Serviced by bus and cars. Convenient to theaters, markets, etc. Rates only $55 up.

THE FLEMING
One blk. from Ambassador Hotel. Most modern in every detail, as electrical refrigeration, twin beds, extra large apartments, etc. Recently opened. 764 S. Normandie, cor. of 8th st.

REMBOLD APTS.
564 N. LARCHMONT BLVD.
Just Open—The Best
Single apts. furn. Elec. refrigeration, large lobby & lounge. $50-$55-$60-$65. R & Melrose car. HO. 8775

THE NEW
MOUNT ROYAL
Luxurious singles, doubles and studio rooms. Frigidaire. 6272 Hollywood Blvd. GR. 1677.

JUST OPENED
FERGUSON-VANCE APTS.
320 NO. ARDMORE
$55 UP
Frigidaire. Richly furnished.

$37.50 L. A's. Finest $40
Most wonderful apts. you ever saw for $37.50 & $40. Every mod. thing. KANSAS ARMS, 4215 Kansas av., off Vermont at 42, at Manual High.

ABSOLUTELY FREE
Listing on apts., houses & flats. Free auto service. Cal Rental Service, 556 Roosevelt Bldg. TR. 2359.

$40 WILSON ARMS $65
Beautifully furn. single or double apts. Near Lafayette Park. H car. 253 S. RENO. DU. 8388.

$37.50, LARGE front cor. single, new bldg., overstuft. fur., tile kit. & bath, large dress. rm., lamps, ph. blk. to 2 cars. Edran Apts. 1801 S. BONNIE BRAE.

$40 Front Double $40
Near U.S.C. & grammar school. 3040 S. HOOVER. BE. 6532.

$9 Downtown Apts. $11
Double apts. & rms. 324 S. OLIVE.

$30—COMFORT APTS.
Mod. sgls., nicely furn., tile bath. W. Adams car. 2327 Budlong ave.

$35 Up. Carolina Apts.
Singles. 1082 W. 30th. U. V cars.

$25 UP, sgls. & dbls., light, airy, nicely furn., priv. bath. 834 W. 11TH.

COZY, clean. Summer rates at MISSION APTS. 2nd and Olive.

$40—Nashua Apts., mod. front sgle., o'stufd. furn., elevator. 1421 W. 10.

West and Northwest —21-A

A PALACE OF OLD EGYPT
$45 UP. AMEN-RA, NEW
H CAR. 542 N. ALEXANDRIA.

$40—CRESTMORE—$65
Beaut. sgls. & dbls. Wilshire dist. 214 S. CATALINA. WA. 1566. S car

NEW ARLINGTON
1642 Acacia, lge. light, cool, beaut. apts. Bkfst. nk. $42.50 up. DR. 6029

HINTON ARMS
4 & 5-rm. cor. apts. 2807 W. 6TH.

WM. MAYO Apts. Blk. Westlake Pk. 4 spacious rms. A real home. $75. Adults. 830 PARK VIEW.

NEW large singles & doubles. 2 blks. Westlake Park. Attractive rates. 512 S. BONNIE BRAE

$35—WILSHIRE VISTA—$70
Newly dec. sgls., dbls. 615 S. Virgil. 2 blks. E. Vermont. R car. Wil. bus.

JUST COMPLETED, 3 lge. rm., lge. closets, new furn., tile features, $50. Gar. ext. 1327 S. Highland. RO. 0239

LADY will share attr. five-rm. flat with ref. bus. woman, home priv., piano. $25. 236 S. Catalina. DU. 9382

426 S. CATALINA
Attractive single with inclosed sun porch, gas, lights, garage incl.

Mod. $35 Apts. Gar.
1500 W. ADAMS. BE. 4244.

$37.50 Up, Elsa Apts.
118 N. New Hamp. WA. 1936. H car

$35 Leeward Apts. $40
751 S. Hoover. 10 min. to Bdwy.

$40 UP. LENORE APTS.
Comfortable, airy. 316 S. Berendo.

$28 FURNISHED single housekeeping apt., suitable for couple or 2 gentlemen. 1041½ Gardner st. DR. 6679.

DBLE. apt. comp. furn. New furniture. 121½ N. Hamilton Dr., Beverly Hills. OX. 3935.

LEEFORD APTS. $40 up. Sgls. & dbls. Linen, ice, jan. service. Newly decorated. 3057 Leeward ave.

EMPRESS APTS. Sgls., dbls. Close in. Reas. 1337 SHATTO ST. DR. 3969.

$35 & $55, large dble. apts. light & airy. 2 blks. from town. 700 W. 1st.

$30 UP, sgls. & dbls., near Westlake Park. Weekly rates. 324 S. Westlake

$30 NEW SPANISH single apts. 337 N. DILLON. Ph. OL. 5794.

DISTINCTIVE new Apt. Hotel in an undisputed good location at N.E. CORNER 4TH AND NEW HAMPSHIRE offering high standard of excellence in exceptional Double and Single furnished Apts., with outside baths and dinettes. Canvassed walls, big closets, large rooms, sun, view and air, at rates no higher than the ordinary maintain.

THE PARK LANE
Herman Balsam, Managing Owner.

ARDMORE APTS.
437 N. ARDMORE
New, beautifully furnished apartments, large lobby. Wonderful view-light and air; large living-room with dining alcove; outside bath. Nothing like it for the money. Rates $50 to $75. GL. 5509.

$55— APT. HOTEL —$150
New Cummings
Most spacious and elegantly furn. close-in apt. in city. Large, cool outside rms. Beautiful lobby with radio. A real home. Tourists welcome. Daily maid and janitor serv. Any W. 7th car to Valencia, 1 door north. 1248 Ingraham. DR. 8404.

WESTCHESTER APTS.
1275 WESTCHESTER PLACE AT PICO
New, attractively furn. single and double apts. in high-class dist. Gas, electric refrigeration, steam heat & daily maid service. EM. 4121. High-class cafe in connection.

THE TRAYMORE
New and modern, cozy individual apartments, steam heat & elevator, private park, radio connections in all apts. Special service. R & B cars and bus to door.
523 S. RAMPART

THE COUNCIL
153 N. NEW HAMPSHIRE
Everything new, beautifully furnished, complete service, elevator & attractive rates. Exclusive Wilshire district, 1 block cars and busses. The Ideal Home For You.

DE LUXE APTS.
Brand new, single, gorgeously furn. Hardwood floors, steam heat, Frigidaire, soundproof, elevator. Walking dist. References required. $40 & up. 1407 Crown Hill, cor. Lucas.

New Hampshire Apts.
New ultra-modern large singles. Luxuriously furnished. TILE BATH & SHOWER. Private telephone. 747 SO. NEW HAMPSHIRE.

STACKO APTS.
Attractively furn. single apts. in brand new bldg., some with twin beds. Steam heat, elec. refrigeration, (garages.) Beautiful W. Adams district. 2500 S. HOBART.

NEW CHARLOU APTS.
Beaut. furn., large singles & doubles with twin beds & open bedrm. Carpeted dinette with decorated tables. Frigidaire. Walk dist. 821 GREEN AV., nr. 8th & Union. Ph. DR. 8654.

$45 UP—ZELDA APTS.
Enjoy the air & quiet of the hills with downtown conveniences, large singles & dbls. 1 blk. to library & Biltmore. 4th & Grand. MU. 2206.

$40 & UP. New Desmond
Extra lge. cor. singles. Handsomely furn. 2 lge. clo. Tile bath & sink. Free service. Close to schools. 4121 Halldale. E & M cars. 1 blk. So. of Santa Barbara.

$45, NEW singles, tile bath, shower, dr. rm., jan. serv. ½ blk. stores, gar. Univ. Cal. 626 N. BERENDO.

BIMINI APTS.
117 BIMINI PL. WA. 2748
Airy singles, $40. Large dbls., $65. Large lobby, patio, good service.

L-A-K-E A-P-T-S.
at Westlake Park. Large new singles, fine loc., summer rates, wk. or mo. 812 S. LAKE ST. DR. 3620.

$35 to $45 New Sgl. Apts.
Beautifully furn., pleasant homelike environment, close to car.
CLARK APARTMENTS
1317 Fedora st.

NEW OXFORD APT.-HOTEL
Beautifully furnished apts. and hotel rooms with an atmosphere of cordiality for people seeking an exclusive home. Special summer rates. 808 S. St. Andrews Pl. Ph. WA. 1361

SEVILLA APTS.
New, large singles, weekly & monthly rates. Wilshire dist. 539 S. Manhattan Pl. FI. 4226.

THE PATRICIA APTS.
New bldg., singles & double apts. Twin beds. Attractive prices. 226 SOUTH BERENDO ST.

THE DRAKE
A few apts. now available, double exposure. Most reas. in Wilshire. 537 S. KENMORE

SUNNY COR. APTS.
SINGLES OR DOUBLES
Moderate rates. S car. HO. 2740. 5323 MONROE ST., nr. Western.

$65—STATES—$37.50
New front dbl. & sgl., shower baths. D car & bus. 292 S. GRANDVIEW. North of Westlake Park. DU. 4352.

CHEVY CHASE APARTMENTS
Singles & doubles. Rates reasonable. WEEKLY JANITOR SERVICE. 1427 ACACIA. Take D or C car. Phone DRexel 7212.

$40 Mayflower Apts.
Brand new single apartments. Beautifully furnished. 303 S. Lake st. D car to ocean view.

BEAUTIFUL new studio apts., beam ceilings, velour draperies, ovstfd., etc. $40, incl. gar. 3564 Gregory Way, 1 blk. so. of Wilshire on Stanley Dr. (6th st. east of Fruces.)

GRANT APTS.
1110 S. Lake (near Westlake Pk.) Summer rates. Singles, $40 up. Just opened. Beautifully furnished.

THE WAYLAND APTS.
Brand new furn. & carpets throu'ht. Some desir. sgls. Summer rates. $50-$65, everything incl. 324 S. Rampart Blvd. H car & green bus pass door.

BROWNLEIGH APTS.
626 S. ST. PAUL AVE. D CAR.
Strictly modern singles & doubles. Reasonable. Walk. dist. Maid serv.

New Library Apts.
Opposite new library on Flower; very close in; strictly first-class. 519 S. FLOWER. ME. 8134.

BRAND NEW
CHELSEA APTS.
Beautifully furnished. $50 to $85. 257 S. KENMORE. S car. WA. 1720

BEVERLY ARMS APTS.
Western ave., cor. 5th st. Convenient to trans. Special rates to business women. Miss Ritter, Manager.

$40 Up—NEW STANGE
Mod., box springs, elvtor., stm. ht. Wkly. rts. 251 S. Witmer. C-D car

$35 UP—KANIWALD
Attractive singles, maid serv. Cont. hot water. 1214 S. LAKE. BE. 0885.

1716 W. ADAMS, large cheerful double, front $40, side $35. Park. space 2 & 3 cars. NORMANDIE APTS. EM. 2766.

$40 Magnus Apts. Up
Singles, doubles. Nr. Westlake Pk. By week or month. 727 S. Coronado.

1332 SHATTO ST. R. H. S. D CARS
NEW NORMAN APTS.
Singles, ovstfd., shower. DR. 2415.

$40 Up, New Ansley Apts.
Cool sgls. & dbls., extras inc. 4c car. O'stuffed. 3218 Sunset Blvd.

$65, HARVARD TERRACE, new residential apartment. If looking for a nice home for 2 or 3 bachelors. 2522 SO. HARVARD BLVD.

$32.50 UP. NEW Multnomah Apts. Single and double, tile bath & sink. Special weekly rates. 822 S. Park View. 1 block Westlake Park.

SWISS VILLAGE
Something different. Studio apts. & beaut. rooms. 1532 S. HOOVER.

$22.50 TO $30. Best for the price. Angeles Terrace Apts. Downtown, high location. Sgls. & dbls. All outside sunny rms. 845 N. Bunker Hill.

$75—144 N. NEW HAMPSHIRE
Choice front double. Wilshire dist. Near 1st & Vermont. H & V cars.

$25 & $35, large dble. apts., light and airy. 4 blks. 1st, Bdwy. 700 W. 1ST.

SINGLE & DOUBLE apts., newly decorated. 2422 1-4 S. HOPE. M, 3 cars

$5 WK., new apts. 911 Diamond st. off Figueroa, N. of 1st st. (auto pk.)

LADY alone, share 5-rm. home, gar. with ? emp. C.S. or Prot. 598669

$35 UP—Cambridge Apts., sunny sgls. & dbl. 626 S. Bonnie Brae. D car.

$25 SGL., $40 dbl. Walking dist. L car to Valencia. 1401 Winfield.

1703 UNION AVE. 3-rm. apt., clean, light, airy. 1050 W. 17TH. AT. 5841

$30, $35, SUNNY front double apts. 3521 SUNSET BLVD. RED CAR.

BUS. girl to share large dbl. apt. $25. 230 1-4 S. Coronado. Ph. FI. 3315

$25-$30 MO., cozy sgl. apts., ladies only. 645 N. Heliotrope. OL. 2659

BUCKINGHAM—Sgls. $30. Dbls. $45. Serv., walk. dist. 1110 INGRAHAM.

Westrada Apts. fac. Westlk. Pk. Sgls. Dbls. $32.50 up. 630 S. Alvarado.

YOUNG congenial girl to share apartment. Phone DR. 8591.

$32.50—LT., gas free. Pvt. bath, wall bed. Nr. W'lake Pk. 739 S. Coronado

$6 & $7 WK. Beaut. furn., all mod. cool airy apts. 218 N. BEAUDRY.

West and Northwest —21-A

THE ASBURY
CALIF.'S FINEST APT. BLDG.
Limit high structure, overlooking cool, refreshing Westlake Park, opposite Elks' Club. Heart of Wilshire District. Singles to 7-room apts. Luxuriously and tastefully furn. Complete electric equipment.
6TH AT CARONDELET. DU. 9001. 50-car garage.

ANCELLE APTS.
Now open. 7th & Gramercy Dr. Phone DR. 9967 for appointment. Will call for you. Singles $75, $100 & $150. Doubles $150, $175, $200 & $225. Singles & doubles have twin beds, doubles have 2 baths. Daily maid service including dishwashing, with all apartments. All outside apartments. Coolest apartment in city, with large grounds; other features too numerous to mention.

SCHOOL TEACHERS PARADISE
Refined atmosphere, close to good shops & car service. Bridge parties, monthly dances & other features. Maid & 24-hour desk service. $15 a week or $50 a month.
LA BERTHA APT. HOTEL
960 S. Oxford. L car. DU. 2900.

CORNELL PROPERTIES
Wide variety of charming and convenient locations, five to one-room apartments, furnished or unfurnished, at prices from $35 to $110 per month. Our properties are distinctive, comfortable, in good taste and diverse enough for every need. Phone us your permission to call and drive you to see them. DU. 8502. Available days, evenings and Sunday.

$50 UP
EL PATIO APARTMENTS
NO. 114 S. NEW HAMPSHIRE
Newly appointed single and double apartments; high elevation; sunny; convenient to busses and car line.

HADDON HALL
W. 8TH AT FEDORA
Opposite Ambassador Hotel
(The ultimate in Hotel Apts.)
A few apartments now available.
Complete hotel service.

COOPER ARMS
Singles, dressing-rms., carpeted, dinette, including extras. $40 and up. 234 N. Heliotrope Drive. H car.

REGAL APTS.
2350 SAN MARINO
Large airy singles, attr. furn., Frigidaire, excel. serv. Private garages, view of mts. & city. Choice Wilshire dist. N. L cars. FI. 2309.

THE SUPERBA
An apartment with doubles and singles for discriminating people. Unusually large rooms, dinette, Frigidaire. S car to 335 South Berendo. Phone WA. 5709.

VICTOR MAR APTS.
406-412 S. RAMPART BLVD.
Singles and doubles with dinette, close to shops, parks & amusements. Reas. rates. H car & bus to door.

$55 Hartley Apts. $75
Beaut. large singles & doubles with bedrm., dinette, shower bath, ph., gas, lights and maid service incl. 1427 N. KINGSLEY DR.

THE BARCLAY
Wilshire's finest apt. bldg. ½ one block west of Ambassador Hotel. 706 S. NORMANDIE AVE.

TREMONT APTS., 641 S. Berendo st. Wilshire district. Splendid accommodations. Elevator service. All outside rooms. Abundance of sun and air. Attractive singles from $45 to $75 per month. Tel. WAsh. 3361.

Grand View Arms
UNDER NEW MANAGEMENT
$45 up. Spacious singles, doubles. Gas, light, maid & phone serv. incl. 1208 S. Hoover. L-P car. DR. 9234.

ASHTON ARMS
617 S. RAMPART
Singles, doubles with 2 baths. "Our Motto is Cleanliness." 2-minute car serv. & bus to door.

LAURELHURST APTS.
2756 WEST 9TH ST., 3 & 4-rm. cor. apts., light & airy, steam heat, excellent serv., gar., priv. porch.

NOW READY FOR OCCUPANCY
NEW SHERMAN
The ultimate in apts. Summer rates. Convenient to stores and shops. 314 S. ALEXANDRIA AT 3RD.

$32.50 Benton Way, $70
Brand new singles, doubles, with baths. Hotel rms., lights, gas incl. 227 N. BENTON WAY. WA. 5992.

$40 Beautiful Singles
2 blocks from Ambassador Hotel & beautifully furnished. Must see to appreciate. 619 S. IROLO ST.

ROBERTS ARMS
(NEAR ANGELUS TEMPLE)
Sgls., dbls., overstfd., elevator, jan. serv. $30 up. 1827 SUNSET BLVD.

NICE sun. dble. ovst. mod. brick bldg. car line. 2704 S. Vermont. BE. 1032

4 RMS. Oriental furn., orange & black bkfst. rm. 266 S. Catalina. DU. 9892.

Hollywood —21-W

$45 UP—WEEKLY SERVICE
Somerset Apartments
6075 FRANKLIN AVE.
The garden spot of Hollywood, beautifully furnished. Ideal home atmosphere. Free lights. Free gas. Free garage. 24-hour switchboard service. Tel. HE. 4161.

PATIO DEL MORO
For those who want something out of the ordinary, 5 or 6 rms., with private roof garden or patio. $200 to $300. 8225 FOUNTAIN AVE. 1 blk. from Garden of Alla. HE. 6123.

Reduced To $40
Very large, new, beaut. furnished single apts. Every comfort. Most desirable location in Hollywood. Silver Apts. 1805 N. Kingsley Dr.

THE NIRVANA APTS.
Expressing hospitality and service. Unique, spacious and exquisitely furnished, to suit the most exacting. 1775 N. ORANGE DRIVE

GIFFORD LE ROY
New, spacious single, mohair o'stuff. Carpeted dinette, dress rm., shower. 1921 WHITLEY AVE. HE. 8659.

$40 UP—GARFIELD PLACE APTS.
PHONE, LIGHT, GAS
Inc. 1523 Garfield Pl., block W. of Western, blk. N. of Hollywood Bl.

ARE you looking for a real home? Beauty, comfort & convenience, see ST. KATHERINE SINGLE APTS. 6534 FOUNTAIN. HO. 5684.

THE ORCHID, 1319 ORCHID AVE.
QUIET & REFINED
Brand new, spacious, reasonable.

$40 FOUNTAIN APTS.
New airy apts., light, gas, phone incl. 4914 Fountain ave., Holly'd.

CHEREMOYA APTS.
5837 FRANKLIN AVE. Hollywood. Large single apts. with bkfst. rm. Light, gas, phone. $60. GR. 3251.

LA MIRADA APTS.
Holly. beaut. sgls. $40. Dbls. $57.50. Jan. serv. 6220 La Mirada. GR. 1776.

$37.50, OVERSTUFFED furn. 2 singles, light, gas, ph. 807 4-5 N. FULLER.

LATEST edition, 3 rms., living rm. 16x31. 1241 N. Orange Grove, Holly.

$35, NICELY furn. single, light, hot water incl. 1436 N. HUDSON.

LEXINGTON, 4888½, cor. Edgemont. 4 rms. New Bldg. $65. 590771

MARTEL APTS. New singles. 1424 Martel ave. nr. Sunset. GL. 5264.

South and Southwest —21-B

2-RM. ideal little home, artistic bldg., beau. trees, gar. adlts. 708 W. 47 st.

3 RMS., new, beaut., comp. furn. M car, bus. 461 W. 60TH ST.

3 RMS. nicely furnished apt. 1127 E. 71st st. $30 month.

North and Northeast —21-F

$25 MO. $6 WK. up. Cool sgl. apts. Priv. bath, 2 car. 2930 N. Broadway

TO LET—APARTMENTS—
Unfurnished —21½

ROYAL PALMS
Heaven—in Hollywood foothills. Very spacious rms., studio dome ceilings, unit heat. Garages. 5354 FOUNTAIN. GR. 2367.

NO. OF HOLLYWOOD BLVD.
Artistic 3 & 4-rm. apts., walking distance Cahuenga & Hollywood. $50-$60 per mo. OX. 1179. Ted W. Haas Co. 5604 Sunset Blvd.

POSITIVELY ONE of the BEST apt. houses in HEART of HOLLYWOOD, 5 & 6 large rms., 2 tile baths, garage, $60 & $75. Children welcome. CALL OWNER. WH. 8054.

$50 TO $60, studio living room, wall beds, separate bedrooms, kitchen, breakfast nook, spacious closets. 612 S. Coronado. DR. 1750.

THE COLONNADE
4 & 5 spac. designed rms., 2 baths. 4TH ST., CORNER ALEXANDRIA

4-RM. NEW lge. airy apts., gar. 736 N. Wilcox. HO. 3141.

2-RM. beaut. apt., stucco, new dec. Unusual value. $45. 3624 Walton av.

WM. MAYO Apts. Upper cor. double $35. Adults. 830 PARK VIEW.

TO LET—APARTMENTS— Unfurnished —21½

JUST COMPLETED NEAR SUNSET AND LA BREA
Beautiful living room 20x14 with large closets, tile bath with built-in chest, master bedroom with 2 closets. Lots of air & sunshine. 1352 N. FORMOSA. OR. 5962.

$45 & $45. In Hollywood mansion. 1901 Argyle. GR. 2845.

$35—2 LARGE rms., garage, extra. Just completed. 1337 S. HIGHLAND.

TO LET—FLATS— Furnished

West and Northwest —22-A

3 RMS., FINE WILSHIRE DISTRICT 456 S. Van Ness, upper south, 2 bedrooms, 2 baths, fine furnishings. Grand piano, garage. Fine district. Call next door, 446 S. VAN NESS. WA. 8165. TU. 1839.

5-RM. elec. furn., oriental rugs, grand piano. Heart of Wilshire. Adults only no pets. Lease very reas. Owner leaving. 228 S. CATALINA.

6-RM. LOOK AT THIS FINE DUPLEX, 3 BDRMS. O'STF. FUR. GAR. VERY REAS. 51955.

RMS., 2 baths, beau. furn., garage. 415 S. NEW HAMPSHIRE.

RM. new, $75, 2 bedrms. Beaut. & comp. fur. All comforts of high-class home. Exclus. W. Adams Hts. 3114 La Salle nr. W car. RO. 3157.

RM. newly dec. o'stfd. centrally located, nr. 3 cars. Suitable for 3 or 4 nurses. 1129 W. 18TH ST.

LARGE rooms, beautifully furnished, lower, every convenience. $80. Open 3 to 5. 1621 4th av. EM. 1253

RM. upper (4 exposures.) beaut. furn., newly dec., sun pchs. 2 bd.-rms. gar. 2016 La Salle. BE. 6949

RM. So. cor. 14 outside windows. Beaut. fur., mahog. & old ivory. Open 10 to 5. 962 Park View. N car.

RM. lwr., 1 blk. W. of Western, 2 blks. N. Bev. Blvd. 4759 Elmwood.

RM. beaut. furn. Gar. Rent reas. 210 S. Alexandria.

4 Rms. & Sleeping Porch

Upper west flat. Overstuffed mahogany furniture. 3 beds. Tile features. Garages. Near Vermont shopping center & schools. For informa. call ROBT. MARSH & CO., INC. 200 Rives-Strong Bldg. TR. 1131.

4 RMS. Wilshire dist. tile bath, shr., gar. beaut. furniture. 2 beds. $75. 143 N. New Hampshire. WE. 6622.

4 RMS., 2 bedrms., ex. bed. nicely furn. $40. Also 3 rms. $35. 4647 Fountain ave.

4 SUNNY rms. & alcove (upper) 3 bds. sh., gar. yard. 1557 W. 17 st. nr. Magnolia. Owner. DR. 2641. $50.

FOUR-room flat, nicely furnished and decorated. 3 beds. Garage. $55. 932 South Lake.

4-RM., 2 bed. Gar. Clean. Fine loc. $45. $40. 2642 S. Vermont. BE. 1549.

4-4 RMS. $45. Newly dec. Well furn. Accom. 4 adults. $50 with garage. 1 blk. N. of Sunset, nr. Angelus Temple. 2027 Reservoir, cor. Alvarado.

2, 4 RM. up. & lwr. south. o'stuff. hrd. firs., dis. beds. close in. P car off Magnolia. 2225 W. 14TH ST. $45 and $50.

4-RM. flat, newly dec., large dress. rm., 2 beds, hwd. floors, gar. Perm. couple desired. 1933½ Toberman st.

4-RM. mod. 2 dbl. beds. $45. 9 blks. to Bdwy. 1 blk. N. 1205 Huntley Dr. 581-718.

4-RM. flat twin beds. Chinese rugs, etc. Wils dist. $65. Ph. DU. 7328.

4-RM. The Carlton, sew. mach. $23, $25. Close in. 232 N. Grand ave.

4 NEW well-furn. rms., ex. bed. $55. Gar. $5. 1042 N. Kingsley. HO. 9048

4-RM. UPPER, BEAUT. & COMPLETELY FURN. LIVING RM., BDRM., BATH, KITCHEN. 3024 W. 9TH, COR. CATALINA.

4-RM., dress. rm., 2 beds. locker. car. $55. N car. 2712 W. 9th st. Nr. Vermont.

4-RM. upper. beaut. o'stuffed furn. $55. Must be seen to be appreciated. 826 S. Berendo. DR.5413. N car.

4-RM., dress. rm. bath. o'stuffed furn. 2 beds. $45. 1707 S. Burlington.

PHONE your want-ads to The Times. No credit arrangement necessary. Courteous experienced ad-takers, day and night, will help you with your copy if desired. MEtropolitan 0700.

$45 & $50. NICELY furn. clean, sunny corner flats. Lge. rooms and lg. closets. Make ideal office & home. Free. to perm. adults 1940 S. Union

$45—NEW, beaut. furn. 3 large rms. 2 beds, large kitchen, hdwd. floors; flowers, lawn. 2949 W. 11TH ST.

10 FLATS furn. & unfurn. $500 to 4500 blk. between Venice & 9th St. Call 3626 W. Pico or Ph. EM. 5418.

4x5 ROOMS, nicely furnished, garage. Call at 329 S. CATALINA.

$45—WESTLAKE dist. O'stfd. Accom. 4, hot & cold water furn. MU. 1661.

Hollywood —22-W

5 ROOMS, BEAUTIFULLY FURNISHED, Wonderful view of Hollywood Hills; large sun parlor, 2 bedrooms; gas, light and telephone included. Adults only, no pets. 1753 N. Berendo st., north of Hollywood Blvd.

5-RM. mod. lower, nr. Vine & Hollywood Blv. 1831 N. Argyle. HO. 0966.

5 RMS., newly dec. o'stuff. Nr. foothills. 5612 FRANKLIN. HO. 3952

5-RM. doub. bung., elec. furn., also 4-rm. upper flat, accom. 5 or 6. Garage $5. 5289 De Longpre. HE. 6610

5 & 3 RMS. $60. $50. Comp. furn. O'stfd. bedrm., ex. bed. 972 N. El Centro.

5-RM. & bath, bdrm. & folding bed. $40. Very attrac. OL. 6216.

$50-$60. 4 RMS., sun parlor, o'stuff., steam heat, lge. yard, nr. Hollywd. foothills. 1932 N. WESTERN.

South and Southwest —22-B

5-RM. upper, mod. well furn., o'stfd. Gar. $75. Near M car & Exposition Park. 3842½ S. FLOWER.

5-RM. up. dup. mod. Gar. Nr. U.S.C. Adults $75. BE.1709. 1015 W. 32 st.

4-ROOM strictly modern, overstuffed furniture, garage, $47.50; adults; 4266 S. Grand ave. (Figueroa st. to 43rd st., east 2 blocks.)

4-ROOM lower south, beautiful. new furn., ex. bed. 3919 BUDLONG. UN. 6513.

5-RM. upper new dec., piano, 2 beds, car. $50. M. O. V car. 126 W. 45.

5-RM. mod. furn. flat. $30. 629 W. 42nd st. Phone RO. 5090.

$50. CLEAN comf. furn. flat, 2 beds, slpg. pch., gar. Adults. 331 W. Vernon ave. & 4246 S. Olive.

East and Southeast —22-C

2-RM. comp. furn., gar., $35, private lot. 3737 Maple ave. BE. 3208.

TO LET—FLATS— Unfurnished

West and Northwest —23-A

7-RM., 3 bth., beaut. new corner duplex. Frig., 2-car gar.........$150
6-rm. 2 bth., unit heat. So.........$100
All the late listings. Open Sunday. Parking space. See Mrs. Meyer.
The Henry de Roulet Co.
Wilshire at Western. DU. 4400.

7 BEAUT. dec. rms., 3 bdrms., sun rm., 2 tile baths, gar. $100. Real home, exclusive dist., cars & stores, close in. 1308 S. Gramercy. RO.9843

8 ROOMS, beautiful Wilshire dist., corner, south and west exposure, large living-room and dining-room, beautifully decorated in hand block flocks; 3 bedrooms, tile baths and shower, tile kitchen, with breakfast nook, janitor service. Worth $150, now $100. 458 S. VAN NESS. Ph. WA. 5153.

5-RM. beaut. lower so., newly dec. 3 bedrms., tile sink, bath, shower. $70 incl. gar., Jap service, water. Near Ambassador Hotel. 849 So. New Hampshire. Miss Beisel. WA. 1381.

5-RM. 2 baths, 3 bedrooms, upper south. Lease $250 mo. Real fireplace, furnace heat. 2-car garage. 624 So. Kingsley Dr. WA. 9584.

5-RM. upper flat. convenient, close in. Nr. Hi. & Grammar School. Rent $45. DR. 2658. 221 SO. UNION.

5-RM., clean, beaut. fur., 2 bedrms. Gar. Close in. Prefer adults. Rent reas. to nice family. 2054 W. 28 st.

5-RM. dup. 3 bed. New. $65 up. Wilshire-La Brea dist. WH. 1195. MISS SACKETT. 364 So. La Brea

5-RM. new lower duplex, 2 baths, 2 gar. unit heat, superior deco. Wilshire bus. 832 S. DETROIT ST.

5-RM. flat. $50. all mod. conveniences. Close in. Can rent rms. Inquire 115 W. 17th st. WE. 9587.

5-RM. lower $50. Built-in bed. range, refrig., extra lav. Also 5-rm. up. $55. 504 S. Hobart. WA. 2284.

5-RM. lower So. 3 bedrms. 2 baths. Gar., etc. 454 S. Berendo. Open.

5 RMS. 1551 6TH AVE. $55. 5 rms. 1162 S. Bronson. $65. RO. 9165.

5-RM., mod., 2 baths, hot water, janitor. Gar. $60. 415 S. New Hampshr.

5-RM. lower duplex, sunny, conven. 2 car lines. Adlts. 2022 Toberman.

5 ROOMS, 2 baths, 456 S. ST. ANDREWS PLACE. RO. 1043.

5-RM. & bkfst. rm., new, 2 baths, unit heat, elec. refrigerator, 2 gar. Adults. 821 S. Mansfield ave.

5-ROOM attractive upper, unit heat, exclusive Hancock Pk. 164 S. Sycamore. DU. 2847 for appointment.

5-RM. UPPER OR LOWER. NEW BLDG. FRIGIDAIRE. TILE SHOWER. ETC. $70. 1016 MARNE AVE.

5-ROOM upper flat, nearly new. Tiffany decorations. Ideal location. 154½ S. MANHATTAN PLACE.

5 LARGE rms., glassed pch., upper duplex, excellent loc. Real home. nr. S car. 254 S. Harvard Blv. WA.9273

5 RMS. tile bath & shower. glass porch. on Carondelet st. near 2nd. $55. 1062 W. 8th st. TU. 6782.

5 LARGE beautiful rms. $45. 2nd floor. 2211 W. Washington. RO.1126

5 LARGE rms. & bkfst. rm., lower dup. nr. L.A. Hi. Open. VE. 1677.

5 RMS. unf. flat nr. L.A. Hi. 1328 S. Harcourt. OR. 6798.

5-RM., gar. new, $40, nr. car & bus. 223 S. Clark Dr. N. of Burton Way.

5-RM. pleasant sunny flat, near schls. Rent $45. DR. 2659. 223 S. Union av.

5 RMS. sleep. porch, good cond. 1049 W. 17th st. [illegible]

TO LET—FLATS— Unfurnished

West and Northwest —23-A

5-RM. lowers, adults only. No dogs or cats allowed. Gar., locker, gas furnace, all kinds blt.-in effects. Off Western, on Cambridge st., between Pico & red car line. Reasonable rent. Phone Owner, RO. 4562.

5 BEAUTIFUL rms. $60. Brick bldg. East front. Radiators in every rm. 2 pretty bedrms. Hwd. floors. Auto. heater. Bath, shower, tile sink. 15 min. center of city. 1 blk. of 2 car lines. Adults. Janitor serv. AT.9353

5 ROOMS, lower, garage, janitor, $45. Adults only. Excellent car service. 2185 CAMBRIDGE ST. Near 16th and Western. Call or ph. RO. 9337.

5-ROOM modern. $45. Garage. Adults, no pets. Near Westlake Park. Best place for the money in Los Angeles. DU. 9091.

5-RM. attr. upper duplex, tile sink, bath, shower. Gar. ½ blk. W car. Adults. Fine loc. 1921 S. Bronson.

5-ROOM lo. So. $50. ½ blk. Westlake Pk. DUnkirk 2600.

5-RM. & slp. pch., low. dup., tile bath, shower. Tiff. dec. Lge. lawn, flowers, fine view. 223 S. Carondelet.

5-RM. flat, attractive, nr. W. Adams & Hoover. Gar., etc. $50. Lease if desired. Adults. Owner. GA. 1013.

5-RM. upper So. Gar. Exclusive neighborhood, nr. U.C.S.B. Adults. 625½ N. Kenmore ave., near Melrose.

5 BEAUTIFUL large rooms, new, 1 block north Beverly Blvd. 2 blks. W. of Western. 4931 Elmwood avenue.

5 BEAUT. LGE. RM. IN WILSHIRE DIST. SPECIAL LOW RENT TO PERMANENT. 500 S. CATALINA.

5 EXTRA large modern rms. Garage. Close to school & car. $30. 1029 S. MARIPOSA. DR. 0061.

5 BEAUT. rms., new, Frigidaire, unit heat, shower, ½ blk. Beverly Blvd. WH. 7732.

5 & 4-r. elegant new stuc., hi ground. nr. L.A. Hi & cars. Very reduc. rent. EM.5493. 1309½ 5 av. nr. Pico

5-RM. mod., gar., $42.50, 856 N. Occidental Blvd. DU. 7264.

5-RM $50. Lower south. Fairfax High district. Mrs. Boyden. OR. 1184.

5-RM. upper, modern, garage, adults. $65. 433½ S. Bonnie Brae.

5 RMS., upper, lower, range. 3326 San Marino, cor. Harvard. L. N car.

5-RM. lower, strictly mod. Gar. $60 on lease. 1096 West Blvd. nr. L.A. Hi

5 LGE. sunny rms., newly deco. $75. 710 N. Berendo. DU. 5391

5-RM. mod. lower nr. Westlake Pk. L & N car. Gar. 1024½ S. Lake.

5 RMS., upper, sunny, garage, janitor, $60. 1922 S. Western.

5 RMS. $60. New. built-in features, shower. Gar. 1428 Reid st. RO. 6893

4 RMS., bath, sc. pc., gar. Duplex. $35. High up. 4 blocks north of Sunset Blvd. on Echo Park Ave. to 1800 Lucretia Ave.

4-RM. Mod. Stuc. Extra Bed. Tile Bath; Auto. Heater; Gar. Extra Fine 2650 So. Harvard. FI. 2941.

4 LG. rms. new mah. fin. Frigidaire. tile kitchen & bath. brk. rm. Gar. 255½ S. Carondelet. DU. 6137

4 RMS., south upper, newly decorated. Extra bed. Garage. Reasonable. 168 S. Catalina st.

4-RM. new flat. fine loc. Gar. On corner in beaut. Arlington Hts. 2501 3d Ave. Owner present 10 to 5.

4-RM. upper & lower flat. Mod. Extra wall bed. stove, furn. $35 mo. Adults. 1814 3rd ave. Owner. EM. 4281

4-RM. upper $50; lower $45. Sleep. porch. gar. if desired. Adults. 1626 SHATTO ST., nr. 6th & Union.

4-RM. lwr. $40. ext. bed. gar., adlts. ½ blk. SO. of W. Adams, 1 blk. W. of Hoover. 2634 Monmouth Ave.

4 RM. flats. Los Feliz dist. Strictly new. showers, Frigidaires, every modern convenience. VE. 1127.

4-RM sunny south, tile bath, shr., exclu. W. Adams dist., reas. rent to desirable tenants. 2506 3RD AVE.

4 RMS., upper So. $42.50. Pch. Ex. bd. Nr. Pico. 1532½ 5th ave. WH. 7660.

4-RM. lower, $35. New dec., frt. pch., wall bed, cls. in. hi. 1115 Ingraham

4-R. & slpg. pch., strictly mod., nr. schl. $45. 1534 6th ave. EM. 9519.

4-RM. 2 bdrms. $34. Mod. Nr. schl. ½ blk. Sunset. 1516 Micheltorena.

4-RM. $40, worth $50. Nr. Carthay Cent. & Wil. bus. Key 5707 Pico.

4-R. lwr. S. Mod. Ex. bd. Gar. Adlts. 1818 S. Hobart Blv. nr. Washingt'n.

4 & 5-RM., hot water, Wilshire dist. 3557 White House Pl. WA. 0014.

3-RM. mod., $35. Fine location. H or V cars. 4301 Melrose. 593653.

3 RMS. VERY ATTRACTIVE FLAT. LIVING RM. WITH EXTRA BED. BEDRM. WITH FOUR WINDOWS. BREAKFAST TABLE IN KITCHEN. DESIRABLE LOCATION. CLOSE TO CAR LINE. STORES. AMBASSADOR HOTEL. 3024 W. 9TH ST. COR. CATALINA

3 & 4 Rms. Apt. Flat

$40 & UP. 2315 W. 12 ST. COR. ELDEN.

3 RMS., strictly mod., bedrm. & extra bed. Gar. 5c car. 1118 N. Wilton Pl. Owner. HO. 3314.

3 RMS., strictly mod., bedrm. & extra bed. Gar. 5c car. 1118 N. Wilton Pl. Owner. HO. 3314.

3-RM. BEAUT. UPPER SO. FLAT. REAL BEDRM. TILE SINK. BTH. SHOWER. GAR. 508 N. SERRANO.

3-RM. & glassed sun pch., 2 blt-in bds. Gar. $45. N car. 2737 W. 9th.

3-RM. & slp. pch. 2 beds. mod. Adlts. $35. 1140 W. 18th. AT. 9413.

FREE RENT
WILSHIRE DISTRICT
750 DETROIT ST.
¼ block south of Wilshire. 5 rooms, 2 bedrooms. Unit heat. Frigidaire, garages. Built-in showers. Have one upper flat and one lower flat left. Brand new bldg. Will give one month free rent if taken at once. Call owner. 597413.

ELEGANT 4-RM. FLAT

Best flat at best price in the Wilshire district. Tile bath, extra dressing rm. with bed. Unusually attractive. New. N.W. cor. 8th & St. Andrews. Open. Owner. DU. 1846. Evenings. FI. 0136.

2 MOS. RENT FREE

$75 average rent for brand new upper duplex. In Carthay Center with 3 lovely bdrm. & 2 tile baths, lge. dbl. gar. Come out at once to 6161 Whitworth Dr., OR.4474

158-160 S. SYCAMORE, 5 rms., uppers. Lowest rent in Hancock Pk. ½ month rent free. Call or phone DU. 3700.

QUIET Angeleno Hts. Close in. Very reas. 3-4-5 rm. flats. Nice section. Shown free. Ph. FA. 2763.

LARGE 4-ROOM FLAT. RENT ONLY $35. OPEN TO INSPECT. 1222 S. WESTERN AVE. TEL. WA. 4563.

FINE 6-rm. lower duplex. 2 baths. Harvard nr. 8. $100. Own. VA.2798

$60. MOD. Large 5 rms. Close to Ambassador Hotel. 836½ S. Normandie

Hollywood —23-W

6-RM. BEAUTIFUL NEW UPPER & LOWER DUPLEX. GARAGE. $70. 1846 N. NEW HAMPSHIRE.

6-RM. elegant upper 3 bdr. Gar. $65. Jr. Hi. 1203½ Gordon. HO. 0139.

5-R. including two real bedrooms. kitchen, bath, built in Frigidaire in each flat. unit gas heating, brand new, never lived in. 1 block from Fairfax High School at 445 N. Genessee. $65 for lowers, $70 for uppers. Garage included. 5300 HOLLYWOOD BLVD. HO. 7955.

5-ROOM modern flat with garage. $60. 7159 SUNSET BLVD. Near Hollywood High School. RO. 1848.

5 ROOMS, beautifully finished with electric icebox, modern, tile bath and garage. 439 N. ORANGE GR.

5 RMS., new, 1 mo. free. Electric refrigeration. show. $60 & $65. 863 N. Stanley, nr. Fairfax School.

4 & 5-rm. flats. hand dec. walls. tile sink, bath, shower. Gar. Reas. price. HO. 2968. 1759 N. Bronson.

4-RM. lower mod. Gas range. Gar. Adults. 4627 Melbourne ave. OL. 4481.

4-RM. mod. flat, extra bed, gas range. Gar. Adults. 1048½ N. Kingsley Dr.

4 LG. sun. R. Ex. bed, brk. nk. tile shr., etc. 5671 La Mirada cor. Wilt.

4 RMS. new, just complete, mod. con. $45 & $50. 2006 N. Commonwealth.

4-RM. SUNNY UPPER, OFF SUNSET. 1341 N. NEW HAMPSHIRE.

4-R. $42. Bedr. upstrs. Ex. bd. Gar. C car. 1313½ N. Mariposa. WH. 1453.

2 & 4-RM. new, beaut. upper & lower flats. Tile sink & bath, shower, extra bed. Tiff. walls. Wonderful air & view. From $35 to $40. Gar. 1030 No. Sweetzer. HE. 2534.

5-RM. beautiful flat near Fairfax Hi. 508 N. SPAULDING.

South and Southwest —23-B

5 RMS., new, beautifully decorated, 2 bedrooms, tile bath, shower, garage, near store, cars, school. 2005½ Third ave.

5-RM. flat & gar., brand new, built-in features, lots of sunshine & fresh air. Best of car service. Adults. 4155 Dalton ave., near Santa Barbara.

5-RM. $50. New, all outside rms. Gar. 1153 W. 36th Pl. BE. 0960.

5-R. mod. stucco, tile bath, sink. bkft. nk. $40. Gar. $5. 7006 S. Normandie

4 RMS., $37.50, Mod., built-in bed and bedrm. 4609 S. Hoover, RO. 1457.

2-RM. Murphy bed. screened pch., gar. Water pd. Lawn mowed. $30. 5902 8TH AVE. UN. 3548.

MOVING, TRANSFER— Storage —23½

LOAD for return trip to San Francisco, Fri. or after. Furniture or what have you? Phone 557332.

TO LET—HOUSES— Furnished

West and Northwest —24-A

FOR RENT—Westlake Hills, completely furnished eight-room, two-story house, sleeping porch. 131 No. Union avenue. Phone TUcker 1887 week days only, 1 a.m. to 1 p.m. Key at 129 North Union avenue.

11-RM. beautifully furnished cor. stucco in Old Windsor Square. 3 bts. Never rented before...$500
10 rms., nr. Ambassador. 5 bd.-rms., 3 bths. Gr. piano. 3 sets twin beds. Yr. lease at only $150
6-rm. new stucco bungalow. Hancock Pk. Furniture very new & attractive. Remarkable value at $150
Miss Stockard or Miss Rush
CHELEW & HOIT
Wilshire at Harvard
DRexel 4286. DRexel 4286.

10-RM., 3 bth., exquisitely furn. Old Windsor Square corner....$500
8-rm., 2 bath, stucco........$200
9-rm., 2 bth., cor., zoned for business, Mahogany finish.......$175
Parking space. See Mrs. Meyer.
The Henry de Roulet Co.
Wilshire at Western. DU. 4400.
PARKING SPACE—DRIVE IN.

10 RMS., 3 baths, exquisitely furn. home in Wilshire, lovely patio & garden, $300.
9 rms., 3 baths, grand piano, twin beds, $150.
8 rms., 2 baths, new Windsor Sq., artistically furn. $200.
JAMES J. DONAHUE
DR. 4951. Wilshire Blv. cor. West'n

10 RMS. 2-story residence. 6 or 8 mo. 1319 S. Manhattan Pl. See by appointment. EM. 9742.

10-RM. stucco, 3 baths, 2 incl. slp. pchs. 2 gars. Reas. RO. 5231. morn.

9 RMS., $150. 5 min. to Ambass., 5 bedrms., 2 baths, 3 toilets, gas furn. 2 gar. Lse. Ref. Ph. owner WA.7114

9 RMS., 2 baths, double garage. 7334 Hillside ave. GR. 2010.

9-RM. 2 baths. dble. gar. 7234 Hillside Ave. GR. 2010.

8-ROOM house. three baths. newly decorated. Never been rented before. Close in. 1210 Ingraham St. Open 9 to 12 mornings. Price $125. Phone DU. 6176.

8 RMS. 2-STORY. Completely furn. Elec. range, washer, vacuum, also piano & radio, excel. loca. Crenshaw nr. Pico. EM. 6813 or WA. 3490.

7-RM. ideal home, delightfully located, Wilshire district, $120 mo. Well furnished. 4222 W. 2nd st. at Serrano. Sleeping porch, breakfast rm., furnace & garage. Ph. WA. 6843.

7 RMS. Spanish home, Beverly Hills, beautifully & completely fur. oriental rugs, grand piano, double gar., near transportation, lease. OX. 1665.

7-RM. BEAUTIFULLY FURN. STUCCO HOME. WILL RENT TO REFINED PEOPLE. 1725 N. RENDO NEAR SCHOOLS. 599248.

7-RM. colonial, beautifully furn., nice yard, $100, with references. 969 N. Oxford. HO. 4673.

7-RM. elegantly furn., 3 bedrms., dbl. car. Gardener service. $115. 5743 La Mirada. Open inspect. 10 to 4.

7 RMS., beaut. furn. bung. on lease. $125 mo. 1068 5th ave. RO 3861.

6-RM. bung. near Wilshire Country Club. Spacious rms., exquisitely furnished. Sun rm. & patio. Very large lot beautifully landscaped. $225 includes care of grounds. Mrs. Bradley.
Wilshire Office.
W. I. Hollingsworth & Co.
3303 Wilshire Blvd. DU. 6601.

6 RMS., 3 BEDRMS. Gar. Completely furn. Fine location. $65. Auto accident forces me to take smaller quarters. 2164 W. 28TH ST. RO. 0323.

6-RM. beaut. furn., 3 bedrms. Charming patio court. Dble. gar. $150. 143 S. Larchmont Blvd. WH. 5767.

6 RMS. corner. 3 bedrooms, overstfd. Nr. Westlake. 1 blk. west of Rampart. $100. 201 S. Benton Way.

6-R. dup., mod., attr. fur. 2 bedrms. upstrs. $100. 814 Irolo. DU. 0837.

6-ROOM DUPLEX. NEW. FURNISHED. 2 BEDRMS. TILE FEATURES. GAR. 2640½ S. MANHATTAN PL.

6-RM. cozy, clean, $35. 934 Corydon Dr. off Francisco. Blk. to 8 & Fig.

6 RMS. newly furn. 2 bedrms., side rear. $50. BE. 4777. 2110 Oak St.

6-ROOM Belgian design bungalow. Furnished. 4461 W. 5th st.

6-RM. unit triple bung., convenient & attractive. 2 bedrms. $60. 733 N. Gramercy Place.

5 RMS. $60. Modern, large bedroom, ext. wall bed. Adults. 4169 Oakwood ave., near Kenmore. H car.

5-RM. bung. 2 bedrms., ex. bed. $40. 3 rms. $35. 984 S. Normandie ave. Nicely furn.

5-RM. bungalow, sleeping porch, nicely furn. $40. 4647 Fountain ave. Gar.

5-R. studio bung. (different.) Reas. take children. 3521 W. 4TH ST.

5-RM. modern, ½ double. $35. 1352 S. Berendo. WA. 4606.

5-RM ½ dbl. mod. 2 beds. $32.50. 2117 Montana. DU. 6907.

5 RMS., 2 dbl. beds. o'stuffed. 1 blk. S. of Adams. ½ blk. W. of Vermont. Reas. 1433 Dana st. BE. 5989

5-RM. bung., nearly new. $55; all conv. 1920½ Kent st. DR. 0016.

5-RM. and bath. frnt bung. elect. good loc. adults. $50. 1664 Lucretia av.

5-ROOM rear house, 2 beds. $22.50. 2614 W. 17TH. MU. 5822.

5-RM. ½ dble. mod. 2 beds. $22.50. 2117 Montana. DU. 6907.

O'CONNELL & WHITE
Offers without charge inspected listings of the most desirable homes & apts. in Hollywood, Beverly Hills and Wilshire.
Call MRS. GUERNSEY
4060 W. 6th St. FI. 4667. GL. 7114

HIGH-CLASS HOMES & APTS.
KELLS & GRANT
Wilshire and Western. DU. 3000.

HANCOCK PARK RENTALS
HUBBARD & KELLY
7014 Beverly Blvd. at La Brea. OR. 1361.

BEAUTIFUL Spanish stucco bung. Comp. fur. Piano. Accom. 4 adults. Large rose garden. Excell. location. Nr. Sunset & Douglas. 1303 Lilac Terrace. Owner. MU. 7732.

SMALL vine covered cottage, patio with outdoor fireplace. 4515 W. 4th st., between Van Ness and Westminster. $65. WH. 5545.

LGE. rms., low. dup. 2 bdrms. piano. nr. schools, cars. Reas. AT. 5771.

Hollywood —24-W

9 RMS., 4 bedrms., beautifully furnished two-story home. Plenty of lovely dishes & silver. Fine location north of Hollywood Blvd. Lease. GRanite 2244.

8-RM bung., 2 baths, firepl., furn., lge. lot. gar. Resp party. GL. 3039.

7 RMS. well furn. bung., reas. rent. N. of Holly. Blvd. Excellent beds. gar. 2100 CAHUENGA BLVD.

6-RM. house, comp. furn. Gr. piano. Gar. Nr. Univ. $110. 1126 N. Alexandria ave.

6-RM. furnished, big yard, dble. gar. $85. 732 N. Gardner. GR. 5752.

6 RMS., slp. pch. Gar. Lse. yd. Nr. Holly Hi. 1311 N. Sycamore. 595721

5-R. duplex, comp. furn.; incl. grand piano. bedrms. upstairs, janitor & gardener serv. Nr. excl. school. close in. $90. Gar. $5. BE. 0968.

5-R. dup. bung. $75. Fur. Ph. Gar. Beaut. Franklin Ct. Choice loc. ½ blk. Holly Blvd. 1812 N. Harvard.

5-RM. bung., BEAUTIFULLY furn. 2 ADULTS. $75. DU. 9685.

4 LG. rm. upr. dupl. $50. 2 beds. dress rm. 5424 Harold Way. HO. 8702.

4 RMS., 2 BEDRM. NR. CAR & SCH. $45. 964 N. VAN NESS AVE.

4 ROOMS, cutest place in Hollywood. 2065 HILLHURST AVE. 597-283.

4-RM. mod. bung. Beaut. loc. Adults. 1747½ N. Alexandria. ME. 2358.

3-RM. elegant front court flat. Lr. bdrm., kitchen & nk. Beau. living rm. with extra Bell bed. Pictures, mirrors. phone & garage. 5432 La Mirada ave. Nr. Western.

3-RM. SUNNY BUNG. 2 BEDS. GAR. GOOD SCHOOL. 7250 FOUNTAIN.

3 & 4-rm. bungalows nr. stores, car. $40 up. 800 N. FAIRFAX. GR. 2760

3-RM. Spanish, unusual o'stuf. furn., gar. 1333 N. Formosa, Holly.

3-R. beaut. fur., ex. bed. shwr. Los Feliz & Vmt. dist. 2020 Dracena. 598760

2 COSY rms. & bath. Garage. 2 car lines. $30. 1222 N. Hobart.

2-RM. front bung., beau. fur., phone, gar. Adults. 1407 N. Alexandria.

WILL rent my 5-rm. bungalow for one year. Overstuffed furniture, oriental rugs, lovely living and dining rms. Two bedrms., twin beds, tile bath with shower. Grand kitchen with nook, tile drainboard. Beautiful lawn front and rear. Close to transportation, stores and theaters. $125 per month. GR. 8470. Eves. GL.9413

Hollywood FREE RENTAL SERVICE!
5-r. 2 baths, furn. Fuller. $200.
7-r. 3 bdrms., furn. Yucca, $150.
7-r. 3 bdrms., furn. Cahuenga. $100
8-r. 4 bdrms., unfurn. Gardner. $90.
5-r. 2 bdrms., unfurn. Bronson. $50
COMPLETE LIST. $35 to $250.
CAR AT YOUR SERVICE.
6002 HOLLYWOOD BLVD. GR.3415

See Newell Van Derhoef

For Rentals
$75 and up. Unfurn. and furn. homes, flats, apts., etc., in Hollywood and Beverly.
THE FRANK MELINE CO.
6777 Hollywood Blvd. Holly. 0781

BEAU. home, 5 rms., inclosed patio, lovely garden, 4 bedrms., 3 baths. Hollywd.'s best loc. GR. 7602. GR. 4258.

SEE THELMA WEISSER for quick action on Hollywood & Beverly rentals. 1626 Vine st. GR.4121. HO.3847

MRS. CARR
HOLLYWOOD Rental SPECIALIST
6331 Hollywood Blvd. Call HE. 9806

$200. HOLLYWOOD, Going East. Will rent beaut., completely furn. home, Sept. & Oct. Phone GL. 5808.

$30. SINGLE stucco bungalow. 2 rms. and bath. Well furnished. Phone OLympia 1171.

BEAU. home. 3 bdrms. 2 baths. Near schls. & car. Avail. Sep. 5. GR.5509

BUSINESS girl to share 3-r. bung., Holly. Ref. exc. GL. 1079. ME.2287

LOVELY home, 3 bedrms., 2 baths, rear. Trees and grounds. HE. 3118.

TO LET—HOUSES— Furnished

South and Southwest —24-B

11 SUNNY rms. 6 bedrms. Nr. schools. MU. 3417 or RO. 1038.

7 RMS., new. nicely furn., tile bath, sink, auto heater, gar. M car. 5836½ S. Brentwood, nr. Slauson, S. Bd.

7 RMS. comp. furn. Dbl. gar. 2 5c car lines. Ex. loc. Price red. 157 W. 42nd st. HO. 5445. AX. 5150.

6-R. $47.50, very dec., lge. slpg. pch. 3 blk. H car. Nr. sch. 209 E. 53d

6-RM. new ½ dble., o'stuffed, 2 bedrms. Adults. Gar. $55. 3907 Dalton.

6 RMS. Beaut. furn. ½ dble. 2 bedrms. gar. 5724 S. Manhattan Pl.

6-RM. nicely furn., gar. Adults. 5433 3RD AVE. VE. 9337.

5-RM. nicely fur. $35. Inc. 5864 Brentwood, 1st st. E. of Bdwy. at 59th.

4-RM. bung., $35. 2 beds. 3427 Tallman. nr. Vmt.-Jefferson. HE. 9473.

$25 3-RM., $20 4-rms., $18 2-rm., gar. & H.F. grade schls. nr. 1315 W. 107

4 RMS. $25. Part furnsh. Loc. Main & Manchester. Call 6919 Avalon Blv.

3-RM. bung. completely furn. $30. 11217 S. Vermont. Ph. VE. 3092.

BEAUTIFUL furnished 5-room Spanish bungalow on hill overlooking city. Near St. Mary's School. grade school and 2 car lines. Double garage. References required. 5126 West Blvd. VE. 8389.

$20. 3-ROOM mod. bungalow. 1715-A E. Jefferson. HU. 1303.

East and Southeast —24-C

7-RM. house, unfurn., 6-rm. furn., 3-rm. furn. 319½ E. 118th. TH. 1365.

North and Northeast —24-F

7-RM. bung., beaut. furn., auto. heat. Fine view. $65. 155 N. GATES ST.

6-R. 2 BEDRMS. large sleeping pch. 4927 MARATHON ST.

3 LARGE rms. ½ dbl. 3 beds. $30. 148 W. Av. 29. MU. 5822.

TO LET—BUNGALOWS— In Courts

Furnished —24½-G

4-R. eleg. furn., bedroom, extra bed. linen, silver. See this. $55, was $75. 1207½ Mullen ave. P car. WH. 9255

4-RM. nicely furn., newly dec., 2 beds, tile bath, shower. 920½ S. Berendo.

4 and 3-RM. bungs. 2 beds. beautiful court. Call at 962 S. HOBART.

4 RMS., 2 beds. o'stuff. furn., linen, silver. U & V car. 1227 W. 28TH.

4 RMS., 2 beds, $55. Furn. Nr. Westlake Park. 415 S. Burlington.

4-ROOM court best location. price $50. 4517 Franklin cor. Hillhurst.

4-RM. bung. $45. Ex. bed. ovstfd furn. L car. 967 1-4 S. Kingsley Dr.

4-RM. $50. Cool. airy. 2 beds. W. Adams dist. 2801 ELLENDALE PL.

3 & 4-rm. sep. bung., beaut. furn., bedrm., ex. bed. biggest rent val. in city. Beaut. Grauman Ct. 4418½ Melrose Ave.

3-RM. mod. bungalow, bedrm., extra bed. Clean and attract. $40. 1643 Arapahoe. BE. 7463.

3-RM. ovstfd., bedroom & ex. bed; tile bath, shower, bkft. nk. Reas. rent. 1830 N. Mariposa. Hollywood.

3 LG. rms., cosy. ex. bed. 1½ bl. S.B. U.C. Reas. 4441 1-4 Willowbrook.

3-R. $30. Cls. in. N. Sunset nr. Beaudry. 965 White Knoll Dr. MU. 6665.

Spanish Garden Court

3-RM., bedrm., ex. bed. bkfst. nk., artistically furn., tile bath. shower. Hillside loc., nr. Holly. car. 6c fare. 1384 EDGECLIFFE DR. OL. 4514.

$40-$50. Hollywd. sgl. & dbl., quiet court. artistically furn. Real bedrm., ex. bed. 1017 Cole. Gar. extra.

$9 WK.—Soc mo. gate; parking; new fur. 2-3 rm. bung. 1027½ Court C. Holly car. VA. 4185. Auto will call.

$26. DANDY close-in 3-rm. apt., ph., $32.50, 4-rm. bungs. bedrm. nr. here. Newly decorated. Apply 242 E. Adams

$35 & $40. 2-rm., bath, 2 beds. well furn. Gar. Close in. 1918 Cordova.

$35. COMPLETE fur. 3-rm. & dressing rm. 149 W. 58th st. AX. 5115.

$47.50. 4-R. nicely fur., very des. S. of W. Adams. 2917½ Montclair.

$50 MO. ALL new dbl. bung. in court. Close in. gar. 129 E. 21 ST.

$55. 1030 S. LAKE. Furn. bung. with cls. serv. ph. in. gar. available.

$30 MONTH, all new bungalow in court, close in. 129 E. 21ST ST.

$22.50. 2 ROOMS. FURNISHED APT. 1420 E. 75TH ST. BE. 3325.

Unfurnished —24½-H

4-RM. $30; ex. bed. free parking. 1065 LILLIAN WAY, Hollywood.

4 and 3-RM. bungs., 2 beds. beautiful court. Call at 962 S. HOBART.

4 RMS. $40. Bkft. nook. front bung. 3932 Van Buren Place. EM. 6987.

4-RM., $40 front bung., ex. bed, auto. heat. L car. 957 S. Kingsley Dr.

3-RM. VERY ATTRACT. BUNG. $30. GAR. $5. 6025½ 10TH AVE.

$42.50 & $35. 3 & 4 rms. Unusually lge., light, airy & quiet. Strict. mod. Nice yard. 1 blk. Bev. Blvd. nr. bus. dist. 336 1-4 N. Kingsley Dr.

336 N. SERRANO. 4 rooms. 2 bedrms. Bath with shower; screen porch. built-in refrigerator. $50.

LIGHT airy & clean $40. Gar. $5. Responsible adlts. 5122 Raleigh. 1 block S. of Melrose off Wilton.

$30. MOD. blt.-in. gas range. 1122½ W. 17 st. 3 & 3 cars. RO. 6271.

TO LET—HOUSES— Unfurnished

West and Northwest —25-A

16 RMS., 12 bedrms., beau. res., 4 ba. Sublet. 1 mo. free. 1124 S. Fedora.

12 RMS., 4 baths, cor. $250
11 rms., 3 baths, subletting..........$150
9 rms., 2 baths, bungalow.........$125
5-rm. bung. nr. L. A. High.........$75
DU. 3300. Mrs. Wood.
LAACK & WILLIAMS
6th street at Oxford ave.

11-RM. new Span. Los Feliz...$300
8-rm. 3 bth. Span. Hancock..$200
8-rm. English, Hollywood.....$200
7-rm. 3 bth. 2-sty. Just completed.......................$215
MRS. GUERNSEY
O'CONNELL & WHITE
4060 W. 6th St. at St. Andrews FI. 4667. Open Sunday. GL. 7114.

10-RM. stucco, Hancock Park, 3 bths. New home, Never rented.....................$250
9-rm. Colonial nr. 3d & Wilton $160
9-rm. 5 bdrms. Furnace. 3 bths....................$150
6-rm. New duplex nr. Wilshire & Harvard, 2 bths. 3 bdrms. $100
Miss Rush or Miss Stockard.
CHELEW & HOIT
Wilshire at Harvard.
DRexel 4286. DRexel 4286.

10 RMS.
BEVERLY HILLS
10 rms., 4 baths, new house, never occupied. North of Sunset Blvd. Grounds beautifully landscaped. 114 ft. frontage. $175.
WILSHIRE OFFICE
W. I. Hollingsworth & Co.
3303 Wilshire Blvd. DU. 6601.

10 UNFURN. bungalows & 4 2-sty. furn. houses, $500 to 4500 bl. between Venice & 9th st. Call 3626 W. Pico or Ph. EM. 5418.

10-RM. residence, 3 baths, newly decorated, modern, near L. A. High. Ph. ORegon 3528.

10 RMS. W. Adams dist. 2 gar. 3 baths. $75. 1738 W. 25TH ST.

9 RMS., 5 bedrms. Beaut. location. dbl. gar. Rent $100. 937 Park View. Call Mrs. Olmstead. WH. 7910 or Mr. Tally, OX. 1732.

9 RM. mod. house, 2 baths, gas furn. double gar., bet. 2 car lines, excel. school dist. Apply 909 S. ST. ANDREWS PL.

9-R. 4 bedrms. 2 baths. maid's r. and bath. Never been rented. WA. 2646.

8-RM. DOCTOR'S BEAUT. RESIDENCE. 2 tile baths, every modern feature. Lot 85x140. Will lease. No agts. OWNER. 933 MASSELIN AV.

8-RM. new duplex. $120. 3 bedrms., 2 baths, unit heat. Frigidaire, near La Brea & Wilshire. OR. 1184.

8-RM., sl. pch., dbl. gar. $70. 111 N. VIRGIL. DU. 2238.

7-RM. beaut. cor. dup. new. Wond. view. Unit heat. $90. 2 blk. L.A. Hi. 1102 Kensington. Open. DR.0016

7-RM. extra large lower duplex. Hancock Park. $175. Open for inspec. 327 N. Mansfield or call GR. 0252.

7-RM. bung., fur. or unfur. nr. L.A. Hi & L car. 1057 Le Claire Pl. OR. 7581.

7-RM. house nr. W. Adams. Partly fur. or unfur. 2932 Brighton ave. EM. 8359.

7-RM. dup A-1 loc. hand decorated. 3 bedrms., very desirable. 4301 Victoria Park Dr., blk. So. Pico.

7-RM., 2-story, close to good schools. $90. 149 S. Ardmore. DU. 9685.

7 RMS., beaut. new brick dup. 3 bedr. 2 bths. very reas. 1246 Meadowbrook

7-R. dup. lge. liv. din. rm., hand dec. 3 bdrms. 3 baths. 1440 Victoria av.

7 RMS. UNF. ADULTS. 924 S. HOOVER. DU. 6071.

7-RM. upper duplex, reduced $100 mo. 251 S. Alexandria ave. GL. 3785.

7 RMS. beaut. new brick dup. 3 bedr. 2 bths. Very reas. 1246 Meadowbrook

6 LG. rm. new beaut. lower dup. & gar. High ground betw. W & A cars & Wellington Sq. Patio. fountain. $70. Adults. 2406 West Blvd.

6 RMS. beaut. new up. duplex nr. Wilshire Blvd. 5 min. bus serv. Must be seen to be appreciated. Adults only. $75. 4618 W. 6th. GL. 7728.

6 RM bung., 3 bdrms., 309 & 367 N. Reno. $75 & $85. Open 10 to 5 or shown by appt. HO. 1505.

6-RM. modern duplex. 3 bedrms. 419 S. Wilton Pl. Very choice. Rents reduced. FI. 1233. WA. 5230.

6-RM. south ½ of 2-story duplex. 3 bedrms. & breakfast rm.. Hancock Park. Owner. WH. 1754.

6-RM. bung., attrac. mod. ½ block north Beverly Blvd. Dbl. gar. $85 mo. 332 N. ARDMORE AVE.

6-RM. attrac. lower, tile bath & sink, ex. bed. Beaut. yd., flowers. Gar. 2209 10 av., 3 bl. S. Wash. Key upst

6-R. dup. 3 bedrms., gar., sunny side. $90. 333 Beachwood. HO. 7842.

TO LET—HOUSES— Unfurnished

West and Northwest —25-A

6-RM. house, bkfst. rm., sleeping pch. Gar. Back yard. $65. 121 N. Robinson, nr. 1st & Hoover. FI. 3396.

6-RM. house, fireplace, radiators, awns. mod. & comf. Prefer leasing. 1616 SO. FAIRFAX. $50.

6 LGE. rms. DUPLEX. 1049 REDONDO BLVD. Wilshire district. Schools & bus. WH. 1423.

6-RM. duplex, modern. 1744 Roosevelt ave. bet. W. Washington & 16.

6 R., 2 baths, 3 bedr., newly dec. Gar. Adults. Cor. 19th & Arapahoe.

6 RMS. SUNNY DUP. 3 BDRM. GAR. 1063 S. OXFORD. EM. 6327.

6-RM. sgl. 3 bedrms., gar. Hi ground. Blk. to car. $50. 1962 Sunset Blvd.

6-ROOM NEW DUPLEX, 3 BEDROOMS. 962 S. HOBART.

5-Rm. Wilshire-Westlake

Dup., ex. mod. conv., bedrms. upst. Dbl. gar. $75. 330 S. Coronado. DR. 5440.

5 RMS. & bkfst. nook, hardwd. floors throughout. Everything up to snuff. Reas. rent to good tenant on lease. Call before 9:30 a.m. TH. 7541.

5 LARGE rms. & breakfast, upper duplex. Beautiful entrance. Unit furnace. Hand painted walls. Lease $75. Key 840 S. Curson.

5 LGE. rms., attr. new duplex, tile bath, with 7-ft. blt.-in dress. table, view lot, 1 mi. S. of L.A. Hi. $60. Water pd. 4725 W. 17th. OR. 9347

5 RMS., beaut. lower duplex, near L. A. High. Exclusive location. Phone. garage, adults. $65. 1228 Harcourt.

5-RM. lwr. (dup.) lawn front & rear. Gram. & Hi schl. Red, yellow car. $50. 4073 W. Washington. RO. 2680

5 RMS. $50. L.A. High. 4 rms. $35. 6 rms. $75. Harvard & 9. FI. 4369.

5-RM. House & Garage. 5130 Melrose nr. Gramercy. VA.0849

5-RM. 922 N. Van Ness. Garage, 3 beds. $40. OWNER. WA. 7672.

5 RMS., bath, auto. htr., $37.50 with gar. Adults. 2939 S. PALM GROVE

5 RMS. ½ dbl. bung., corner 11th & Hobart. $37.50. RO. 6158.

5-RM., sleeping pr.. dbl. gar. $50. Adults. 3921 Melrose nr. U.S.B. 594307

5-ROOM cottage, 1214 S. Union ave. $30. Water pd. BE. 9191

5-RM. SOUTH ½ OF DOUBLE Gar. $55. 2927 10th ave. EM. 0615.

5 RMS., 2-story & gar. 4581 W. 2nd st. at Gramercy. Attractive. Reas.

4-RM. Dutch colonial duplex, des. 2 bedrms. up & down. Exc. arrangement. Close-in loc. Fine neighborhood. Good trans. Reas. price. Desire to secure long-time tenants. 360 S. BENTON WAY.

4-RM. attr. dbl. stucco, bkfst. nk., ex. bed, firepl., gar. $42.50. 6c car. 2232 ECHO PARK AVE. Phone OL. 3110.

4 ROOMS, GARAGE, NEW, $45—Wall bed. close to bus and car. 847 N. POINSETTIA PL. TU. 3511.

4 ROOMS, stucco bung., gar., good loc. Conven. to schools & car. $40. 2020 2nd ave. (EM. 6284.)

4-RM. attractive half Beverly Hills double bungalow, extra bed, garage. $50. 1124 S. Palm Dr., nr. Pico.

4-RM. mod., ext. bed, range, $50. 2221 4th ave., corner 23rd.

4-R. mod. bung., hi. altitude. 5c car. Reas. 5809 Monte Vista st. GA.6148.

4-RM. ½ duplex, 2 beds. tile bath. gar., nr. U.C. Br. 211 N. Juanita.

4 & 5-rm. new bung. & dup. $40. $45. Adults. 1314 Calumet. FA. 0364.

4-R. new stucco. Tile bth. & sink. $30. 1822 Donaldson. Echo Pk. GR. 9383.

4 MOD rms. $35. ½ dbl. bung. & gar. Nr. U.C. 805 N. Virgil. HE. 4390.

4 RMS. $40. Big yard. Excel. view. 724 Micheltorena st. OX. 7944.

4 RMS. mod. Gar. Nr. school, close in. $22.50. 734 N. Vendome. AL. 1359.

SPECIAL

FOR RENT
7 beautiful rooms in Hancock Park. Duplex at 283 So. Mansfield. 3 bedrms., 2 baths. New. mod., reas. East exposure. Ph. OX. 1029 days or Santa Monica 31793 eves.

HANCOCK PARK
10 rms., 3 baths. Beautiful English brick, lovely garden. EXCEPTIONAL value. $290.
JAMES J. DONAHUE
DR.4951. Wilshire Blvd. cor. West'n

FOR rent in Glendale, sleeping quarters of Los Angeles. New strictly modern 5-rm. units $50, including garage. CAp. 5316. 203 Sec. Bldg., GLENDALE.

HAVE you steady employment? If so, why rent? I will sell you a new 5-rm. mod. home. Hi ground nr. Pico-Fairfax dist. Your rent pays for it. 5830 PICO BLVD. WH. 4212.

WE CAN RENT

Your houses, flats, apts. Call us
L. WOODWARD
3875 WILSHIRE. DU. 8043

BARKER BROS. Free rental information bureau will help you to quickly find the place you want at the price you want to pay. No obligation. 7TH ST., FLOWER & FIGUEROA.

W. WASH car. All upper 5 rms., sl. pch. 2 bdrms., nook. nice bath. gar. Clean. to desir. tenant. 2628 W. 15TH ST.

$35. 1307 N. ALVARADO, half blk. N. of Sunset. 3 rooms and inclosed sleeping porch, garage. Adults only.

GET the children settled for school. See this 5-rm. house. 721 Irolo St. nr. Amimas. WA. 9772.

BEVERLY Hills, attractive half double bungalow, 4 rooms, garage. $50. 1124 S. Palm Dr. Near Pico.

BEAUTIFUL units with garage at 237 N. Sycamore, Hollywood. Phone GL. 2764.

Free list of
ALL BEST WEST SIDE HOMES
3975 Wilshire, cor. Wilton. DU.7414.

FOR rent. 2 5-room cottages nr. 7th & Union. MUtual 3425.

ATTRACTIVE 9 rms. 4 bedrms. 2 bths. Dbl. gar. 2440 Dalton av. BE. 6258.

626 N. Berendo st. 1 blk. S.B.U.C. 5 rms., 2 bedrms. & extra bed.

Hollywood —25-W

14 RMS., 4 baths, park. $300. 1901 Argyle. GR. 2645.

11 LGE. rms., sun porch, 2 baths, maid rm. A REAL HOME. beaut. grounds. Janitor service & water pd. 6453 FOUNTAIN.

8 RMS., modern, 4 bedrooms. $85. 5600 Harold Way, cor. St. Andrews, near Holly. Blvd. & Western.

7 RMS. Beautiful new Spanish bungalow every modern convenience. Jenkins. 8001 Santa Monica Blvd. HE. 9209. HE. 9809.

6-RM. new beautiful stucco $65. With garage. Tile bath & sink, shower. furnace, real fireplace. Large living rm. with barrel ceiling. nr. Sanborn Junction. GR. 9383.

6-RM. COLONIAL PATIO BUNG. LOT 50x150. 5416 LEXINGTON AVE. PHONE TU. 4467. MR. CROW.

6-RM. DUPLEX. 3 bedrms. upstairs. beaut. W. Hollyd. loc. OX. 1384.

6-RM. duplex, 3 bdrm., gar. $65. Very choice. OL. 6218.

6-R. Spanish stuc. 3 bdr. Tile feats. $65. 1200 N. Mariposa. 598478.

6-RM. ATTRAC. HOME, 3 BEDRMS. GAR. $65. 7512 LEXINGTON AVE.

6 RMS., 3 bedrms., tile sink, bath, $70. 1200 N. Mariposa. 598478.

5 4 SPACIOUS rms., hillside bungs., $50 up. unfurn. $80 up furn. Wond. view, every conv. Off Sunset. 8457 FOUNTAIN.

5-ROOM MODERN BUNGALOW Near Santa Monica and Western. 5c car, schools, etc. Des. people. $65. 1018 N. RIDGEWOOD PL.

5 RMS., $45, all modern. 2 bedrms. bath, laundry, gar. Nr. car & U.C. L.A. 1227 N. Mariposa. AX. 4743.

5-RM. dbl. $50. Nr. Fairfax High. car, bus. 735 Harper, nr. Melrose.

5-RM. bung., 4-rm. flat, mod. Gar. Reas. 1415 Formosa st.

5-RM. SPANISH BUNG., 2 bedrms., breakfast nook, phone, nr. HOLLY. HI. $45. 1313½ N. FORMOSA.

5 RMS., 937 N. Hudson. Tile bath & sink. Extra bed. Garage. $40.

5-RM. ½ dbl. LIKE NEW. Tile bath. sink, gar. 7281 FOUNTAIN.

5-R. mod. dble., ex. bed. nook. gar. Adults. 862 Cole, nr. Melrose.

5-RM. bung., blt.-ins., nr. stores, cars. Adts. $30. 800 N. Fairfax. GR.3760

5-RM. ½ DOUBLE. $35. $111 1-4 HAROLD WAY, NR. NORMANDIE.

3 RMS. ½ dbl., nook. $30. 942 N. Oxford, nr. Western & Sta. Monica

3 & 2-rm. single homes, rear. gas range. 4684 La Mirada, nr. Vermt.

HOLLYW'D RENTALS

Bungalows, flats, apts. Furn. & unfurn. Prices to suit. WH. 5279.

$50—FOUR-RM. STUCCO DBL. AND GAR. NICE LOCATION. PHONE OLympia 1171.

$40. 4-RM. ½ double. garage. hot water. 4230 Kingswell Ave.

BEAUT. 3-rm. Span. bung. Patio. pool. gar. $40. OX. 2484.

South and Southwest —25-B

11-RM. house, 3 baths. Menlo ave. ½ blk. from W. Adams. For rent or for sale. Ph. RO. 0865.

7-RM. mod. bungalow. 2 bedrms. Adults. Gar. $45. 1607 W. VERNON.

5-ROOM bungalow. hardwood floors, beautiful home, good location. 3975 La Salle av. near Santa Barbara av.

5 RMS. ½ new dble. Mod. Built-in bed. Nr. good school. 5162 Ruthelen st. UN. 0755.

5-RM. ½ dble. 2 bdrms. & Murphy bd. Gar. Lawn mowed. Water pd. $35 mo. 5816 8th ave. UN. 3548.

5-RM. unfurn. & 3-rm. furn. both have garages. Low rent. 4713 SO. GRAMERCY.

5-ROOM BUNGALOW. $50 MONTH 904 W. 56TH ST.

5-RM. lovely bung., nr. car, schools. $50. 5162 SO. GRAMERCY PLACE.

4-RM. new stucco. $30 mo. This is a beauty. Automatic heater. 3633 8TH AVE.

4 LARGE light, airy rooms. gar. $30. P. U cars. 849 W. 62ND PL.

4-RM. mod. bung., gar., $40. 240 W. 33RD ST. EM. 6457.

BEAUTIFUL five-room Spanish stucco in Angeles Mesa dist., on hill, close to St. Mary's School. grade school and 3 car lines. Double garage. 5126 West Blvd. VE. 8389.

TO LET—HOUSES— Unfurnished

South and Southwest —25-B

MODERN bung., furn. or unfurn. Rent reas. 2715 W. 54th st. VE. 7051.

East and Southeast —25-C

5-RM. $35. Mod. & garage. Will lease. 2011 E. 77th st. VE. 7178.

5 RMS. $30. Well arranged. 3986 Trinity St. RO. 5231. Call morns.

5-RM., $40. MODERN HOUSE. GARAGE. 622 E. 25TH ST. BE. 2325

4-RM. mod., sleep. pch., bkfst. nook. Gar. Adults. $35. 630 E. 40th st.

North and Northeast —25-F

7 RMS. 2 baths, lge. sleeping porch. beautiful gardens. good schools. $80. 1 or 2 years' lease: will sell furniture at bargain. EL. 3273. So. Pasadena.

6 & 7-RM. beaut. new homes. reas. rent. Acacia Hills. Glendale. DU.5564

5-RM. rear cottage, landscaped front & back, garage. On bus line, 2 blks. of H & W cars. $25. 1528 Hazelwood ave. GA. 7728.

5-R. BUNG. New. mod., gar., hdw. flrs., 2 bedr., bkfst. nk., wall bed on car line. $40. 4430 N. Griffin av.

5-RM dble. $30. Sln. pch. Fine loc. Close to bus & schools. BE. 4936.

5-RM. bung., sleeping porch, gar., newly dec. 3334 THORPE AVE.

4-RM. Disap. bed. gar. $40. 1603 W. Alhambra Rd. nr. Fremont. EL.2732

TO LET—FOR BUSINESS— Miscellaneous —27

OWNER WILL BUILD

To suit tenant on prominent intersection corner west of Western, 110 ft frontage and 13,000 sq. ft. of garage, or suitable building, at $650 a month. 10-yr. lease. Ideal automobile agency location. Call Mr. Koven. HENRY G. KROHN CO. 609 S. Vermont. DU. 2600.

PHONE your want-ads to The Times. No credit arrangement necessary. Courteous experienced ad-takers, day and night, will help you with your copy if desired. MEtropolitan 0700.

GARAGE for rent, about 6000 sq. ft. 4118 S. Broadway. Rental $100 mo. See I. B. Reuben, 404 Quinby Blg.

5 SMALL studios for rent with reception room service. FI. 1142.

Stores, Shops, Lofts —27-B

TO LET, WINDOW SPACE AT 410 W. 7TH ST. AND 2ND & 3RD FLOORS OVER 410 & 412 W. 7TH ST. APPLY C. F. MAHANEY. 631 W. 7TH ST. NO AGENTS.

BRAND new store rms. Close in. Wonderful business cor. for drug store, dry cleaning, ladies' apparel, delicatessen, market, etc. Cheap rent. 1401 Crown Hill, corner Lucas.

BEAUTY PARLOR SPACE FOR LSE. WONDERFUL LOCATION. HARRY G. HENLEY CO. 319 BROCKMAN BLDG. TR. 6326.

DRUGGIST opp., good loc. See this at S.W. cor. Motor Ave. & National Blvd. Palms. EM. 3255.

AUTO salesrm. & gar. 50x150. Santa Monica Blvd. & 15th st., Santa Monica. Finest loc. on blvd. WA. 2675.

$35 MO. Stores 16x40, with Desk. Tpt., Rug. 1739 VENICE BLVD.

$25, STORE with living rms. 8411 Trinity st. Call HU. 3476-J.

STORERM. brick bldg. Highland Pk. A-1 loc. Call 5566 PASADENA AV.

FOR LEASE—2000 sq. ft. at 747 So. Hill, Rm. 401. Phone TU. 9246.

STORE, 1643-47 E. Central ave. Low rental. 1866 E. Adams. HU. 6907-J.

Offices and Desk Space —27-J

Attractively furnished office. Large and airy, complete in every detail. Suitable for manufacturer's agent or attorney. Located at 458 S. Spring street. Telephone TUcker 7618 for appointment.

HOLLINGSWORTH BUILDING
6th & Hill Streets. Space to suit all professions. Suites 300 to 1800 sq. ft. Partitioned to suit tenant. Phone Bldg. Mgr. TR. 3651.

OFFICE FURNITURE
for rent, complete office outfits and single pieces. We deliver and bring back at your convenience. Rental applies on purchase. Easy terms. 211 W. 2ND ST.

MORTGAGE GUARANTEE BLDG.
626 S. SPRING ST.
Desirable offices or entire floor. Apply at office of building.

FOR LEASE—VERY DESIRABLE OFFICES ON LARGE LOBBY OR FACING STREET, ON SECOND FLOOR. REASONABLE RENT. PH. TR. 1131. ASK FOR MR. AYRES.

REAL ESTATE OFFICE LA BREA AVE. WILL LEASE LGE. 5-RM. OFFICE $100 MO. SUB-TENANTS CARRY RENT. WH. 5314

413 JEWELERS BLDG.

Desirable offices or sample room space. Low rent. 747 S. HILL ST.

UNFURNISHED office with reception room privilege and steno. service. Phone. Attorney preferred. Ref. exchanged. 1400 CHAPMAN BLDG.

FOR RENT—A FEW GOOD OFFICES FOR IMMEDIATE OCCUPANCY. APPLY ROOM 404, SOUTHWEST BLDG., 130 S. BROADWAY.

FOR rent, private furnished office, reception room, phone & full stenographic service & book-keeping. $65 per mo. 426 Merch. Natl. Bk. Bldg.

RENT—A DESK or complete office outfit from us. Apply rental on purchase later. Lou Skeels. 1912 S. Main. WE. 6105

NICE large office, 16x18, suit. any business, on ground floor, light & clean. 136 N. San Pedro St.

FURN. FRONT private office. Use of reception room. Phone. Low rent. 620 Sun Finance Bldg. TU. 6379.

$105 STORY Bldg. Best loc. furn. suite or priv. office. Might sell furniture & lease. VA. 2675.

CHAMBER of Commerce Bldg.—2 or 4 attractive outside rms. at rent of orig. lse. Call R. 520. WE. 3870.

LISSNER BLDG.—Pleasant, light offices. Fine central location. $17.50 upward. FA. 2194. 524 S. Spring.

DELTA BUILDING, outside offices, single and en suite. Some furnished. Apply Rm. 718, 426 S. SPRING ST.

BEAU. suite 3 rms. for Dr. & dentist. Splendid opp. S.W. cor. Motor Ave. & National Blvd. Palms. EM. 3255

FOR rent, small furnished office. Pacific Mutual Bldg., from Sept. 1st. Young, telephone TUcker 1719.

$35. INCLUDING PHONE. Large partly furnished office. 1113 BOARD OF TRADE BLDG. TU. 5788.

MAH. desk & semi-private hi-class office. Part steno. time. Room 631 Security Bldg. MU. 2202.

PART of high-class furn. office for rent. Including use of stenographer, etc. 3923 W. 6th st., Rm. 309.

FURN. priv. office, desk space. ph., steno. service. 417 Sun Finance Blg.

ELEGANTLY furnished offices. Story Bldg. Phone installed. VA. 4173.

SMALL priv. office, steno. serv. 601 Pac. Finance Bldg. 621 S. HOPE.

PANTAGES Bldg. Choice offices, single or en suite. RM. 204. VA. 4596.

MAIL & phone service. Corbet. 407 Chamber of Commerce Bg. WE. 9137

FURNISHED desk space with phone. $17.50. 1125 Central Bldg. TR. 0808.

TO let. desk space, Spring st. frontage. 1202 Citizens' Bank Bldg.

DESK space furnished, phone service. 607 VAN NUYS BLDG.

$12.50 PHONE desk, mail serv. Spring Arcade Bldg. Suite 701. Anne Moore

DESK phone, typewriter, outside office $7. 428 Douglas Bldg.

$15 MO. Furn. desk space. Tel. service. Free parking. 518 W. 9th st.

Industrial and Business Pty.—27-K

HOLLYWOOD industrial property. 843 to 849 Seward. lot 100x131, 2 stores, 5 rm. living quarters, shop 37x44, warehouse 25x100, 2 garages. Unimproved street, 50x90. will lease for term of 5 years. HE. 3929.

FOR lease—8 modern factory bldgs., well located, 1000 to 3000 sq. ft. Some free rent. BRADSTREET MILLER, 5850 Santa Fe ave. DE. 3212. Rent $35 per mo. & up.

LOOK!

CHEAP RENT. 1½c per sq. ft., trackage 17,400 ft., cement floor, all or part. 25th nr. Santa Fe. TH.0218

NEW 1-story brick daylight building, close in, 3500 sq. ft. $100 per mo. CENTRAL REALTY CO. VA. 1212. 1208 Loew's State Bg.

WAREHOUSE at 512 S. Alameda. 4000 sq. ft., office, concrete, floors truck level entr. S.P. spur. VA.8819

USED car dealers. Large corner lot on 2 prominent blvds. Hollywd.. $100 mo. Call 1001 N. Vermont.

IN the heart of Hollywood. 4000 sq. ft. mnfg. bldg. Rate reasonable. Phone OR. 3528.

BRICK building for light mfg. or other uses. Florence ave. near San Pedro street. WHitney 7029.

LEASE, store bldg. 25x60. Main bus. sec. Inglewood. UN. 2604 eves. only

AUTO repair shop, close in, good loc. 801 E. 6TH ST. TU. 1550.

1 ACRE FACTORY SITE LOCATED IN SOUTH GATE. PH. Mid. 3718.

TO LET—MISCELLANEOUS Suburban, Country, Etc. —28

Poultry and Rabbit Ranches—28-A

POULTRY & stock ranch equipped on shares or cash. Box 13, Palmdale, Calif.

TO LET—FLATS, HOUSES— Apts., Furniture for Sale —29

NEW 8-UNIT FLAT BLG.

No. of Hollywood Blvd. on Wilcox. consisting of 3 rooms each, unusually attractive. Will give good lease to responsible party. Phone OXford 1179 or call at 8604 Sunset Blvd. TED W. HAAS CO.

COUNTRY HOME
Beautiful 9-rm. home in San Dimas. Large bedrooms, sleeping pch. Shrubs. Mod. Ph. 1259 San Dimas.

5-ROOM furn. bungalow close to schls. & transportation. Location Monterey Park dist. Reas. rent to permanent tenant. Phone 62733 Long Beach.

MISCELLANEOUS

FURNITURE—HOUSEHOLD GOODS, Sale, Exchange —30

Washington Furniture

WHERE THE BEST COSTS LESS
5-pc. genuine wal. bedroom set, with coil spring & matt.....$77
Wal. table, buffet & chairs.....$69
3-piece velour set $69
White enameled range $45
BE SURE AND SEE OUR

4-Rm. Outfit, $119

Which includes a 5-pc. din. set, 4-pc. bedroom set, overstuff set, gas stove
ALL NEW FURNITURE
YOUR CREDIT IS GOOD

WASHINGTON

FURNITURE CO.
1806 So. Main St.
OPEN EVENINGS

LOS FELIZ FURN. CO. FOR BARGAINS
$550 walnut bdrm. suite, comp.$260
$150 9x12 Anglo-Persian rug.....$90
8.3x10.6 Estaban rug $40
$350 Italian dining room suite..$210
$350 red Spanish davenport set $200
$40 mah. poster bed, full size..$35
$40 mahogany gateleg table..$22.50
LOS FELIZ FURN. CO. GR. 6488.
5516 Hollywood Blvd., near Western.

ONE of the most beaut. privately owned coll. of hsehold goods in city for sale. Everything carefully selected from abroad. Each article unique & indiv. Coll. consists of furn., silverware, lamps, Fette Peking rugs, hand-made linen, bdrm. suite, table china, entire kitch. equip., screens, etc. By most attrac. Ph. GL. 6133.

ENAMEL break. table, $3.50; enamel serving table, $5; mahogany library table, $12; carved table lamp, $5; lg. beau. walnut secretary, $50; 9x12 body Brussels rug, $12. Inq. 1215 W. 41st st.

GAS ranges, $5 and up. 100 to select from. 45-lb. new cotton linter mattress, $5.50; 8-piece bdrm. set, in ivory, gray or dark, all new, $34.75; 3-piece new overstuffed set, $49. The Orange Front, 131 So. Spring st.

100-LB. Leonard ice chest, porcelain lined. Gas range. Easy chair. Radiant heater. New lin'm rug, etc. Call Sat. & Sun. only. 619½ N. Spaulding ave., ½ block south of Melrose.

SACRIFICE 3-piece mohair set, $95. Coxwell chair, $22.50. 9x12 velvet rug, $24.50. 7-piece gen. wal. dining set, $45. At 3507 W. WASHINGTON, cor. 5th ave.

SELLING out furn. for 4-family flat. overstuffed, good rug, stove, washing machine, davenport, gas heater. Will sell all or by the piece. 448 W. 69th. corner S. Figueroa.

FURNITURE of 7 rms., 3 bedrms., piano, linen, silver, overstuffed, etc. Price $1500. Also house for rent. Income, nr. U.C.L.A. 595-323.

FOR SALE—Bed davenport, solid mahogany frame, $40. Also room size fluff rug, $10. Call 957 N. ST. ANDREWS PL.

6 ROOMS used modern furn. Must sacrifice for cash. You will not be interested unless you want real fine furniture. EM. 6464.

YOUR CREDIT IS GOOD AT ROCK-BOTTOM PRICES STAR FURNITURE CO. 3873 WHITTIER BLVD. AN. 2190.

MUST sell 6 rooms furn. from storage. Mohair suite, 8-pc. dining suite, 2 wal. bedrm. suites, etc. Dealers. Welcome. 1919 3rd ave.

JUST moved, and a great many of my lovely pieces of furniture and oriental rugs do not fit, so will sell them at sacrif. prices. 4031 Wilshire Blv.

ROTAREX elec. washer. $37.50. Rotarex gas heated 44-inch ironer, $57.50. A-1 cond. Bargs. 247 W. Florence ave. TH. 7804.

BEAUT. Chinese rug, 9x12, cost $485. Also 2 smaller Chinese. Spanish red lacquer desk. Will sac. OX. 6040.

2 NEW 50-lb. front icer refrigerators. Jewel, eastern hardwood, less than wholesale cost. 418 N. HOOVER.

MUST sell furn. 3-rm. Wilshire home. Everything incl. Wil. Chinese and oriental rugs. 232 S. OXFORD.

ORTHOPHONIC Victrola, gas range. Beautiful lamp. REASONABLE. 201 N. Ave. 61.

FURNITURE, 3-pc. mohair set, walnut bdrm. suite, 9x15 rug, Coxwell chair, etc. of home. 1559 W. 66th.

USED furn. bought, bring pay for new. TU. 0771 for appraiser. GOODAN-JENKINS FURN. CO. 724 S. Bdwy.

CHAIRS—We rent folding chairs, tables, dishes, cots, desks. LOU SKEELS. 1912 S. Main. WE. 6105.

3-PCE. French brocade bed davenport set, loose cushions, large size. Worth $325. Sell $119. 1834 W. Jefferson.

RUG, silver taupe chenille 13'x15, a beauty, also beautiful Chinese cabinet, cheap. EM. 5817.

$20 9x12 Brussels rugs...........$8.95
$34 8.3x10.6 velvet Axminster $16.95
Western Dept. Store. 226 South Hill

DINING set, breakfast set, chair, single bed, twin beds, stove, refrig. & washing mach. 1211 Mariposa ave.

DINING table, 6 chrs. 3-pce. bedroom set. Lr. rm. table. hall runner. RO. 7451.

3-PIECE overstuffed living rm. set; hand carved mahogany table, glass top. Ph. WH. 3761.

RUGS, Chinese, blue 9x12; few smlr. imp. $35. $65. 319 S. Catalina.

WAL. bedrm. set, elec. vacuum, electric sewing machine. OL. 6162.

CHENILLE rug 9x12. Royal sweeper. No dealers. HE. 7425.

BEVERLY Hills, leaving city, selling my furniture. Phone OX. 5083.

ICE box, din. & bdrm. sets, tent outfit, cheap. 2723 W. PICO.

ANTIQUES BOUGHT & SOLD—Graber, 617 N. Western. HE. 3832

LARGE variety new & used furn. rugs. Sell cheap. 112 E. Jefferson.

FIVE rooms high-grade furniture, low price. No dealers. 2837 Moss ave.

3-PIECE overstuffed set. Good condition. $45. Ph. DR. 5038.

CHINESE rug 9x12, gas range, other furnishings. Big barg. 1279 5th av.

BARGAIN oriental rugs. Call GR. 3949.

MUST sell furn. & rugs of 9 rms. before Sept. 1st. 1155 S. BRONSON.

VAC. cleaner & attchs., like new. Take $20, cost $75. 1825 W. 65th Place.

WANT to buy furn., carpets & stoves. Colver's 507 S. Main st. VA. 1351.

ORIENTAL rug 9x12, rich dark colors. Bargain. MU. 4249.

Furniture, Household Goods at Auction —30-A

AUCTION FRI., AUG. 26, 9:30 A.M. 4506 S. MAIN

Our regular weekly big auction of used furniture, houseful of all kinds, shapes, forms, flavors, quantities. All to be sold under our well known motto: "Remember the highest bidder takes the goods at all our sales," regardless of the price. YOURS for honest auctions. COL. C. F. CALHOUN & CO., INC., Auctioneer. AX. 3889.

Bungalow at Auction

872 E. 87TH PLACE
FRIDAY AUG. 26TH. 2 P.M.
Modern 5-room bungalow, double garage. Lot 40x129, near Avalon and Manchester. In a desirable neighborhood. Satisfactory terms. STROUSE, LENNERD CO., W. O. Traak Auctr. AX. 9918.

Auction Friday, 10 a.m.

1349 WEST ADAMS ST.
Furniture, rugs, pianos, dining and bedroom sets. Our sales start at 10 a.m. sharp. No time wasted on counter goods.
H. B. Nash and Associates, Aucts.

AUCTION

at 4506 S. MAIN ST. Every Friday beginning at 9:30 a.m. Everything for your home, hotel, apartment.
COL. C. F. CALHOUN CO. Auctioneers, Inc. AX. 3889.

2 BABY grand pianos, like new, will be sold at auction today. 1 p.m. 1848 W. ADAMS.

FURNITURE—HOUSEHOLD GOODS—Wanted —30-W

CASH— CALL 590597 —CASH for furn., rugs, office & restaurant equip., etc. Highest prices paid.

HIGHEST CASH PRICES FOR YOUR FURNITURE CALL MR. HALL, GR. 3125.

BEFORE you sell your furn. call us. We will appraise it free. HU. 0782.

PARTY has cash. Want furnishings & rugs of priv. home. TH. 0538.

YG. COUPLE wants furn. by 1st. Cons. antiques. Rent if suited. RO. 3476.

NEED FURN., RUGS, LINEN BADLY. ALL CASH. UN. 2681.

LADY wishes to buy furnishings of priv. home. Call RO. 3870.

NEED FURN., RUGS, LINEN BADLY. ALL CASH. UN. 2681.

FURN., rugs by 10th pay cash. RE. 8912. RO. 2505. MISS SMITH.

PHONE AX. 3889 FOR CASH BUYER. USED FURN.

15% MORE THAN 2ND HAND DLRS. Dlrs. don't call. Call HU. 1985.

FURNITURE, rugs, needed badly. Cash paid, any amount. VE. 9042.

PAY cash for furn., any amt. Removed at your conven. DE. 4887

WANT furn., rugs, linen or all, pcs. pay good price, cash. AX. 5594.

LEWIS S. HART, AUCTIONEER—Will buy your furniture regardless of QUANTITY or QUALITY, for spot cash & will take possession at your convenience. My method of business will appeal to you. Phone WE. 8201. (Sun. WA. 0254.)

We Don't Fool Around
We Pay Top Cash Prices

for used furniture and pianos.
Call HUmbolt 3734

THE Barak Auction Hs. has always paid highest cash for furn., rugs, pianos, office & rest. equipment.
Call HU. 6149

THE Southwest Auctions House pays highest prices for FURNITURE, rugs, office and rest. equipment.
Call HU. 0260

WE NEED furniture, any amount
Try Calling HU. 0198
And get more money. All cash.

WANTED to purchase from private owner, complete home furnishings for CASH at top market prices. AX. 3839. Sun. & eve. VE. 6481.

WANTED—Today, furn., piano, rugs, liv., din. & bedrm. sets, range, refrig. or comp. outfit. Abell. BE. 3029. OR. 9663.

CALL OR. 8515
We pay top prices for furniture, rugs & hshld. goods. Stulman Bros.

MORE money than anybody.
HUMBOLT 3143
Security Auction Hse. Ev. CH.4906.

VE. 4467 Eves. RO. 6566
Highest spot cash for your furniture.

TO GET THE MOST FOR YOUR FURNITURE, in any quantity & quickly, call MR. DODDS, HO. 3711.

I NEED FURNITURE BADLY
HUmbolt 5011

WANTED—Privately. Fine furniture, linens, drapes, silverware of part or complete home. WE. 6354.

WANTED—Oriental rugs, top prices paid. MARKWELL & CO. 302 Citizens' Natl. Bank. MU. 4249.

SPOT CASH PAID FOR YOUR MDSE., STOCK & FIXTURES. PH. VA. 9796.

Cash—HU. 4517—Cash
Removed at Your Convenience.

WANTED—At once, furniture, rugs, linens, dishes, etc., complete home. Mrs. Nash, EM.0136, eve. WE.5491

NEED furn. badly. Ph. or write W. Vitale. 1423 W. 60 Pl. YO. 2686.

LADY wishes to buy furnishings of priv. home. Call RO. 3870.

SEWING MACHINES— Sale, Exchange, Wanted —30-X

SINGER & WHITE SEWING MACHINES $15 & up. Others $9.50 & up. Terms as low as $1 wk. Electrics, $25 & up; machines rented, week or month; all makes repaired. NEW METHOD SEWING MACH. CO. 114 W. 9th St. TR. 0081.

SLIGHTLY used White Rotary Electric Sewing Machine (cabinet.) regular $145 value, sacrifice for $65. 1520 W. 68TH ST.

BIGGEST bargains, electrics. $25 up. Desk electrics. $45. Singers, $10 up. HERRICK. 334 S. Bdwy. MU. 5191

SEW. mach. sold & rented for $2 & $3 mo. Cash paid for your mach. N. W. Fisher. 944 S. Bdwy. TU. 1405.

RENTED. $2 month. $165 Martha Washington, used. $59. 4522 So. Western Ave. Open eve. VE. 6228.

3 WHITE rotaries, $35, $30, $35. Also new good sewers. EMPORIUM. 712 S. GRAND.

WHITE rotary cabinet, latest style. Cost $160. Must sac. $20. DR. 6343.

DOMESTIC elec. portable sewing mch. Cost $65. Sell $35. HE. 3420.

MUSICAL INSTRUMENTS— Sale and Exchange —31

PIANOS FOR RENT—UPRIGHTS $4 PER MO. UP. GRANDS, $8 PER MO. UP. ONLY 1 MONTH IN ADVANCE. SO. CALIFORNIA MUSIC CO., 806 SO. BROADWAY. VA.2221

WE BUY, STORE, RENT or SELL uprights, players and grand pianos. See us for real bargains. Extra special buys this week in slightly used players, grands and other makes. At WHOLESALE PIANO WAREHOUSE 1234 So. Main St.

PIANOS FOR RENT—UPRIGHTS $4 PER MO. UP. GRANDS, $8 PER MO. UP. ONLY 1 MONTH IN ADVANCE. SO. CALIFORNIA MUSIC CO., 806 SO. BROADWAY. VA.2221

ADJUSTER of piano collections will transfer a piano to reliable party. A good portion of the price has been paid. You get the piano for the balance due and all you have to do is to continue the monthly payments. Telephone Mr. N. C. Pederson. VErmont 2556.

REPRODUCING GRAND PIANO
Used as demonstrator a short time—at a substantial saving.
WESTLAKE BRANCH
BIRKEL MUSIC COMPANY
2402 West Seventh.

PIANOS FOR RENT—UPRIGHTS $4 PER MO. UP. GRANDS, $8 PER MO. UP. ONLY 1 MONTH IN ADVANCE. SO. CALIFORNIA MUSIC CO., 806 SO. BROADWAY. VA.2221

KURTZMANN GRAND
FLORENTINE ART CASE
Walnut finish; much below regular price.
WESTLAKE BRANCH
Birkel Music Company
2402 West Seventh St.

A NUMBER of good used pianos, uprights, players and grands, such as Steinway, Chickering, Kimball, Knabe and other well-known makes. Prices as low as $55. Every piano guaranteed. Easy terms. THE MAY CO.

CHICKERING, STEINWAY, KNABE, MASON & HAMLIN, SOHMER, just a few of the famous makes used pianos, $95 and up. Grands, uprights, players. See this immense stock. Buy on low terms or rent. PLATT. 620 S. Broadway. Open eve.

BUNGALOW uprights ....$275 up
Players ....$350 up
Grands ....$595 up
WESTLAKE BRANCH
BIRKEL MUSIC CO.
2402 WEST 7TH ST.

RENT a good piano, either new or used. Platt's period rental plan allows you to apply rent on buy later. Rent $2, $3, $4 a month. PLATT. 620 S. Broadway. Open eves. PH. TR. 3171.

STECK GRAND PIANO
Floor sample; new; an $1800 model for $795.
WESTLAKE BRANCH
Birkel Music Company
2402 West Seventh.

KRANICH and Bach upright (used) $149, fine tone, terms $5 per mo., rent $4 per mo., only 1 mo. in advance, So. Calif. Music Co., 806 So. Broadway. VA. 2221.

SPECIAL BARGAINS in used upright pianos, Ivers & Pond, Chickering, Knabe, Steinway, Kroeger and Gulbransen. Martin Music Co., 734 S. Hill. TR. 9621.

CHICKERING mahog. upright (used) $219, bungalow style, terms $7 per mo., rent $5 per mo. Only 1 mo. in advance. So. California Music Co., 806 S. Broadway. VA. 2221.

BEAUTIFUL (used) baby grand, mahogany case, $395, terms $12 per mo. Rent $10 per mo. Only 1 mo. in advance. So. California Music Co. 806 S. Broadway. VA. 2221.

WANTED: Old pianos. Will be accepted as part payment on new pianos, phonographs or radios. Liberal allowance made. THE MAY COMPANY.

PIANOS — All used. Steinway, $195; Kimball, $189; Chickering, $127; Steinway vertigrand, $440; Knabe, $98. Terms as low as $5 down. $1 wk. DANZ, 105 N. Spring. Open eve.

PIANOS rented, $1 mo. up; players $4 mo. up; baby grands $5 mo. up. Rent can apply on buy later. Ask about free music lessons. Phone VA. 6129. DANZ, 105 N. Spring. Open eves.

A WEBER DUO-ART REPRODUCING piano, perfect condition. May be seen at 1641 No. Ogden, Hollywood.

RENT a brand new Starr grand piano, free delivery arrangement. Privilege of applying rent on later purchase. Starr Piano Co., 630 S. HILL.

KNABE Grand. Can't be told from brand new. Priced right for quick sale. Terms lowest in town. PLATT. 620 S. Broadway. Open eves.

STEINWAY for rent. $4. Chickering, $3. Bungalow pianos, $4. Players, $5. Grands, $7 per month. Youell Music Storage. 913 S. Olive.

PLAYER PIANOS for rent. $5 per mo. Only 1 mo. in advance. South. Calif. Music Co., 806 S. Broadway. VA. 2221.

$119 BUYS this Chickering used upright. Must sell this week. Rent $2 mo. if you wish. PLATT. 620 S. Broadway. Open eves.

SOHMER Grand. Don't overlook this one at $795. Low terms or RENT if you want it. PLATT. 620 S. Broadway. Open eves.

BABY Grand. $295. Come in today if you want a real bargain in a used modern grand. Terms like rent. PLATT. 620 S. Bdwy. Open eves.

STEINWAY UPRIGHT. Used. Reduced $95. See this one. Must sell quickly. Rent if desired. PLATT. 620 S. Broadway. Open eves.

$65 BUYS piano, sweet tone, upright. $5 down. $1 a week. PIONEER. 3514 S. Hill. MU. 3913.

BABY grand genuine Decker, used. $375. Musical Storage. 913 S. Olive.

MUSICAL [illegible]

RADIO EQUIPMENT [illegible]

MACHINERY, [illegible]

PIPE PIPE
NEW STANDARD [illegible]

DESKS, SAFES, [illegible]

1000 OFFICE CH[illegible]

Office Furniture [illegible]
JOSEPH [illegible]

FILING CABINETS [illegible]

[MISC]ELLANEOUS— For Sale

Office, Store Equipment —33-A

SAFES
FILES

ENTIRE BUILDING [illegible] OFFICE EQUIPMENT [illegible] NEW AND USED [illegible] PRICES [illegible] TERMS
[illegible] S. Los Angeles St.

FIXTURES
We carry the largest assortment of New & Used Fixtures in the West [illegible] CASH OR TERMS [illegible] before you buy or sell.
[illegible] Store Fixture Co.
[illegible] S. Los Angeles st. [illegible] VA. [illegible]

[illegible] TEN OFFICES
[illegible] MAHOGANY AND WALNUT FURNITURE, CONSISTING [illegible] ROLL-TOP AND FLAT-TOP [illegible] ALL SIZES TYPEWRITER [illegible] TABLES, CHAIRS AND [illegible] ACCESSORIES TO BE [illegible] AT VERY LOWEST PRICES. [illegible] HELLMAN BLDG.

[illegible] & Files, Used
All makes and sizes. [illegible] before you buy. [illegible] MAIN. WE. [illegible]

[illegible] FOUNTAINS, SHOWCASES [illegible] & RESTAURANT EQUIP. [illegible] lowest prices, terms. [illegible] Showcase & Fixture Co. [illegible] 9TH ST., NEAR WALL.

SAFES
[illegible]

[illegible] BARGAIN THIS WEEK. [illegible] Underwoods, $37.50 [illegible]

Clothing, Furs, Etc. —33-D

Jewelry, Diamonds —33-E

LUMBER BARGAINS

Cameras, Supplies —33-H

Bldgs. to be Moved —33-V

[BOATS], YACHTS, ETC.— Sale, Exchange, Etc. —33

[illegible] PHOTO BOAT EXCHANGE [illegible]

[AERO]PLANES—Aeronautics— Sale, Exchange, Etc. —33

WANTED— Miscellaneous —34

BOOKS BOUGHT
HOLMES BOOK CO.
614 WEST 6TH ST.
TEL. TR. 2285

AVOID THE CONGESTION [illegible] THE TIMES TELEPHONE SWITCHBOARD BY TELEPHONING YOUR SUNDAY ADS FRIDAY OR EARLY SATURDAY. 7:30 P.M. CLOSING HOUR FOR ALL CLASSIFICATIONS. METropolitan [illegible]

BOOKS BOUGHT
[illegible] Rogers Book Shop. [illegible] VA. 9906.

Restaurant Equipment

Clothing, Furs, Discarded—34-A

USED CLOTHING WANTED [illegible] COATS & TUXEDOS. HIGHEST [illegible] PAID. LEVIN. 717 W. [illegible] FLOWER. MU. 1725

[illegible]WOOD CLOTHING CO. PAYS [illegible] FOR USED CLOTHING. [illegible] 1357 SUNSET BLVD.

Diamonds, Jewelry —34-B

WANTED FOR CASH
Diamonds and Jewelry.
[illegible] WEINSTEIN
[illegible] Title Guarantee Bldg.
5th and Broadway.

DIAMONDS WANTED
[illegible] cash. No delay. W. H. Klein, [illegible] Loew's State Bldg., 7th & Bdwy.

AUTOMOBILES, ETC.—Miscellaneous —40

USED CARS THAT ARE UNUSUAL
AT PRICES THAT ARE RIGHT

All makes—From Fords to Cadillacs—Prices from $260 up.

Come here first, before you buy any car, new or used. Liberal G.M.A.C. terms.

DON LEE

Cadillac Dist., Over 30 Years.

TWO STORES—OPEN TILL 9 P.M.

1074 W. 7th st. DU. 3185
Figueroa at Pico WE. 3795

PIERCE-ARROW 33 sport $2295
Pierce-Arrow 80 sedan 2295
Pierce-Arrow 33 7-pass. 2350
Packard 6 sedan 2195
Auburn 8 sedan 1295
Marmon road., rec. 1926 1495
Studebaker sedan, nearly new 1250
Hupp, 1927 sedan 1095
Hudson coupe 975
Hupmobile coupe 875
Lafayette sport tour. 975
Packard coupe 975
Buick sedan ..... $525 to $150.

WM. E. BUSH, Inc.
FIGUEROA & 21ST ST.

LINCOLN—NERNEY

HOLLYWOOD DEALER
Nerney used Lincolns represent the finest in motor car values. Come to our car sugar, new-car service All models. Sales, service, exchange, financing.

NERNEY—LINCOLN
1313 N. Vine St. GL. 6174.

DUTZ vertical 8's, 6 of them, all registered '27. Coupe, phaeton, roadster, sedan and broughams. Pioneer company's sacrifice, 30% discount. Terms $250 down; 6%, 8th, conv. Accept car in trade. 542 S. Figueroa.

DODGE '25 ROAD $600
DODGE '25 sedan $600
DODGE '24 COUPE $725
EARLE C. ANTHONY, INC.
1001 S. Hope. Pack'd Dist. WE. 6281

CHEV. coupe & coach '26, extras, new car guar. $575. G.M.A.C. terms.
Kennedy's Chev. Dlr., 1133 S. Main.

Touring Cars for Sale —40-A

Buick 1924 Tour.

Master 4, 3-tons duco finish, new tires, $550. G.M.A.C. Terms.
HOWARD AUTOMOBILE CO.
1925 S. Figueroa. WE. 6241.

BUICK sport touring latest 1925 ser. Has original finish like new. Bumpers, spotlight, wire wheels, etc. Many extras. Sacrifice tremendous bargain. Easy terms. Intermediate ranged. $1150 down. 607 S. FLOWER

BUICK TOURING
Cheap. $125; full price. Bargain.
PARSHLEY, 1118 SO. MAIN.

BUICK 1926 touring, like new, remain at $625. Easy terms. 1040 W. 7TH. TU. 8458.

CAP ILLAC phaeton, new series. This is a wonderful buy. Will trade for car in trade. Wakefield 2151. Pasadena.

CHANDLER Tour. '25, "Bare." Cal. top, new tires & paint, disc whls., trunk rack. $375.
W. F. HERBERT CO.
1110 S. Flower. WEstmore 6222.

CHEVROLET touring, 1926, new rubber, finish like new, 2 extra tires, good running condition, $550, bargain. 4141 Avalon Blvd.

CHRYSLER touring, 1926, new paint, $650. Model 60 in excellent condition. Original finish like new, today only $495. 1074 W. 7th st.

PIERCE-ARROW 33 sport $2295
Pierce-Arrow 80 sedan 2295
Pierce-Arrow 33 7-pass. 2350
Packard 6 sedan 2195
Auburn 8 sedan 1295
Marmon road., rec. 1926 1495
Studebaker sedan, nearly new 1250
Hupp, 1927 sedan 1095
Hudson coupe 975
Hupmobile coupe 875
Lafayette sport tour. 975
Packard coupe 975
Buick sedan ..... $525 to $150.

WM. E. BUSH, Inc.
FIGUEROA & 21ST ST.

LINCOLN—NERNEY

HOLLYWOOD DEALER
Nerney used Lincolns represent the finest in motor car values. Come to our car sugar, new-car service All models. Sales, service, exchange, financing.

NERNEY—LINCOLN
1313 N. Vine St. GL. 6174.

DUTZ vertical 8's, 6 of them, all registered '27. Coupe, phaeton, roadster, sedan and broughams. Pioneer company's sacrifice, 30% discount. Terms $250 down; 6%, 8th, conv. Accept car in trade. 542 S. Figueroa.

DODGE '25 ROAD $600
DODGE '25 sedan $600
DODGE '24 COUPE $725
EARLE C. ANTHONY, INC.
1001 S. Hope. Pack'd Dist. WE. 6281

CHEV. coupe & coach '26, extras, new car guar. $575. G.M.A.C. terms.
Kennedy's Chev. Dlr., 1133 S. Main.

Touring Cars for Sale —40-A

Buick 1924 Tour.

Master 4, 3-tons duco finish, new tires, $550. G.M.A.C. Terms.
HOWARD AUTOMOBILE CO.
1925 S. Figueroa. WE. 6241.

BUICK sport touring latest 1925 ser. Has original finish like new. Bumpers, spotlight, wire wheels, etc. Many extras. Sacrifice tremendous bargain. Easy terms. Intermediate ranged. $1150 down. 607 S. FLOWER

BUICK TOURING
Cheap. $125; full price. Bargain.
PARSHLEY, 1118 SO. MAIN.

BUICK 1926 touring, like new, remain at $625. Easy terms. 1040 W. 7TH. TU. 8458.

CAP ILLAC phaeton, new series. This is a wonderful buy. Will trade for car in trade. Wakefield 2151. Pasadena.

CHANDLER Tour. '25, "Bare." Cal. top, new tires & paint, disc whls., trunk rack. $375.
W. F. HERBERT CO.
1110 S. Flower. WEstmore 6222.

CHEVROLET touring, 1926, new rubber, finish like new, 2 extra tires, good running condition, $550, bargain. 4141 Avalon Blvd.

CHRYSLER touring, 1926, new paint, $650. Model 60 in excellent condition. Original finish like new, today only $495. 1074 W. 7th st.

AUTOMOBILES, ETC.—Miscellaneous —40

Dodge "Sport" Tour.

New duco finish, new tires, bumpers, spotlights, wire wheels, etc. Extra special at $495. G.M.A.C. terms.
HOWARD AUTOMOBILE CO.
1925 S. Figueroa. Open eves. WE. 6241.

Dodge Brothers Touring

1926 special. Just like new, spare tire, etc. Only $565.
ALBERTSON MOTOR COMPANY
1534 S. Figueroa. Open eves.-Sun.

ESSEX '25 Fine shape, $195. Will trade. Owner. 4002 Homer. Eves. CA. 2195.

FORD tourings from $50 to $140. See these. Terms. Consider trade. 2625 SANTA FE AVE.

FORD TOURING, $20 FULL PRICE. 2625 SANTA FE AVE.

FRANKLIN 12-C TOURING
All-anicle tonneau shields. Duco, new tires, overhauled by HAMILTON. Attractive price, specially priced $795.
MADDUX USED CAR DEPT.
1059 SO. FIGUEROA. WE. 6114.

FRANKLIN touring, special top and rear seat cover, excellent condition, good tires. $150. WE. 6241.

HUPMOBILE straight 8 sport phaeton, 1925-26 series; original Duco finish, like brand new; wire wheels, spotlights, fender skirts, etc. Terms to responsible party. $495 down, $40 per month. Price $695. 1074 W. 7th st.

LINCOLN 7-pass. sport phaeton '26. 6 wire wheels, tonneau shields. Worth $1450. Owner, 1055 So. Olive. Terms. $500 down. 542 S. Figueroa

LINCOLN 7-pass. sport phae. '25 Bal. Terms. 1042 SO. FLOWER.

NASH 6-pass. tour. disc wheels, other extras. Equipment like new. Sacrifice for quick sale. $495. 1041 W. Washington.

OAKLAND sport tour., late 1925 like new, disc wheels, full balloon tire equipment, bumpers, many ext. Bargain for cash. $195. 1041 W. 7th st.

WARD has listed one acre at Arcadia with 3-rm. house, fruit trees and everything. Will consider good car, model, sedan as down payment or what HAVE YOU? Call at 4449 Lemuel Ave., Lankershim.

A PART of my controlling interest in one of the greatest manufacturing enterprises for a home. Will trade house in good loca., suburb or city. Geo. Rogers, P. box 14, Times Office.

PHONE your want-ads to The Times. No credit arrangement necessary. Courteous experienced ad-takers, day and night, will help you with your copy if desired. MEtropolitan 0700.

WHAT HAVE YOU?

I have a good corner lot in built-up district near Woodard Ave. in Downtown Pasadena. Any clear car. What have you? Ph. 1121

4½ ACRES avocado grove, East San Gabriel 9-room house income $2500 year. Have $15,000 equity. Trade for house or acreage. What? Phone ALHAMBRA 4642-W.

15 CEMETERY lots, Valhalla Park, value $1200, all clear. I want 5-rm. house or what have you? Address Box 434, Times Office. Long Beach.

Auto court, rooming house, gas sta., night accept some trade. Owner, 1121 SANTEE ST. AT. 2595.

WILL give $2500 worth of land, consisting of 40 acres, nr. Grant Naval Park, clear, for Studebaker or Chrysler closed car. TR. 0966.

TRADE my 10-rm. furn. home, White, $6 equity, $40 mo. Others. Owner, 125 N. St. Louise. Whittier.

INVALIDS' HOME, 1812 S. Main. Clean, comfortable, reasonable. PR. 0121.

HOFFMAN & PENNINGTON, 1407 S. Hope. Terms, trade. Phone WE. 6241.

HOFFMAN repeating at new location, 4164 WHITTIER BLVD.

Office, Store Equipment

DESKS, SAFES, FILES

On 2nd st., 233-19 W. 2d st. $10,000 office equipment of every description. Desks, safes, files, chairs, tables, typewriters, adding machines, etc. Everything for the office. Terms if desired. Open Saturday.
ANDERSON BLOWPIPE & CO.

Pianos, Etc.—Wanted —31

WANTED—Piano, highest price paid for used pianos. Call Mr. Bell, Sherman 1000.

WANTED—Piano, highest price paid for used pianos. Call Mr. Bell, Sherman 1000.

Pianos, Etc.—For Sale —31

BUSH & GERTS UPRIGHTS $95
GRANDS $195
1 MONTH IN AD-DITION TO CALIFORNIA MUSIC ROAD MAP. VA. 2221

BIG STOCK, new and used pianos, Fine & Supply Co., 1st & Long Beach, 422-24th st. Santa Monica.

ELECTRIC player pianos for rent, rented, repaired. NORTH & TON, 1375 N. Broadway. GL. 6

MAHOGANY upright piano, player and sheet music metal shelves, $40. THIRD ST.

BATTEN, 1901 Hill st., has used, for every station, $125 up. Terms. Cal. Co., 1200 W. 7th st.

PIANOS, 1 used, 1 new, for sale. Terms. Call 1000 W. 24th st.

WE interested when you are ready to buy. Let us show you. Sherman Piano Co., 409 E. 9th. TU. 1211.

PIANO collectors will be glad to learn of the price has been reduced. Now is the time to buy. You have to do is to identify. Inexpensive. Call VE. 1-2-3-4-5-6-7-8-9-0.

SPINET GRAND PIANO
Demonstrator a short time only. Terms.
LEE BRANCH
MUSIC COMPANY
Seventh at Broadway

Pianos, Etc.—Miscellaneous —31

UPRIGHTS, $4 GRANDS, $5 PER MONTH IN ADDITION TO CALIFORNIA MUSIC ROAD MAP. VA. 2221

MISCELLANEOUS—For Sale

RECONDITIONED Electric Vacuum Cleaners, $15 and up. All makes. Terms as liberal as you desire. Open evenings. 1st floor.
FIGUEROA

BUTCHERS' SUPPLIES
Refrigerators, display cases, chopping blocks, cutting tables, grinders, etc.
WESTERN BUTCHERS' SUPPLY CO.
1000 E. 7th st. TR. 6-1-2-3.

$90 lawn mowers and stone sharpened better than ½ price. Del. and set up free. Lawn mowers and saws expertly sharpened, 75c. Called for and delivered. Kimball, 1st floor, Hellman Bldg. Main 8111. Res. 1212 W. Vernon ave. AD. 1-1-3-1.

FOR SALE—Diamonds, other jewelry, cameras, bargains. MARKWELL, 302 Citizens' Nat. Bank Bldg.

EVERYTHING FOR THE OFFICE AT LOWEST PRICES. OFFICE SUPPLY CO. 530 S. Hope. TU. 1221.

GAS ranges, new and used, very reasonable. WE. 6241.

FOR sale, complete equipment, 12 in San Pedro Lumber Co. yard. 1223 S. San Pedro st.

FOR sale, part boat 18 ft. Inquire at Santa Monica Yacht Club, Santa Monica.

FOR sale, either new or second-hand rental plan at 1/3 to ½ price. Call 1000 W. 24th st. Open eves. PRI. 2-1-3-1.

FOR sale, 2 Simplex typewriters, $50 each. Call 1000 W. 24th st.

FLORIST'S refrigerator, 7-ft. "Frigidaire" extra fine condition. Must be sold quickly. 1000 W. 24th st.

A CLINGS, Macbeth's Pittsburgh heat work. MARSDEN ST. AT. 8977.

INVALIDS' HOME, 1812 S. Main. Clean, comfortable, reasonable. PR. 0121.

HOFFMAN & PENNINGTON, 1407 S. Hope. Terms, trade. Phone WE. 6241.

HOFFMAN repeating at new location, 4164 WHITTIER BLVD.

Office, Store Equipment

DESKS, SAFES, FILES

On 2nd st., 233-19 W. 2d st. $10,000 office equipment of every description. Desks, safes, files, chairs, tables, typewriters, adding machines, etc. Everything for the office. Terms if desired. Open Saturday.
ANDERSON BLOWPIPE & CO.

Pianos, Etc.—Wanted —31

WANTED—Piano, highest price paid for used pianos. Call Mr. Bell, Sherman 1000.

WANTED—Piano, highest price paid for used pianos. Call Mr. Bell, Sherman 1000.

Pianos, Etc.—For Sale —31

BUSH & GERTS UPRIGHTS $95
GRANDS $195
1 MONTH IN AD-DITION TO CALIFORNIA MUSIC ROAD MAP. VA. 2221

BIG STOCK, new and used pianos, Fine & Supply Co., 1st & Long Beach, 422-24th st. Santa Monica.

ELECTRIC player pianos for rent, rented, repaired. NORTH & TON, 1375 N. Broadway. GL. 6

MAHOGANY upright piano, player and sheet music metal shelves, $40. THIRD ST.

BATTEN, 1901 Hill st., has used, for every station, $125 up. Terms. Cal. Co., 1200 W. 7th st.

PIANOS, 1 used, 1 new, for sale. Terms. Call 1000 W. 24th st.

WE interested when you are ready to buy. Let us show you. Sherman Piano Co., 409 E. 9th. TU. 1211.

PIANO collectors will be glad to learn of the price has been reduced. Now is the time to buy. You have to do is to identify. Inexpensive. Call VE. 1-2-3-4-5-6-7-8-9-0.

SPINET GRAND PIANO
Demonstrator a short time only. Terms.
LEE BRANCH
MUSIC COMPANY
Seventh at Broadway

HOUSES—
For Sale
West and Northwest —30-A

A PERFECT HOME IN CARTHAY CENTER

At 6346 Warner Drive, 1 block south Wilshire Blvd., there is a new Spanish bungalow of 7 large rooms, 2 baths, together with many modern features which you must see to appreciate.

This home is perfect, it is incomparable, incomparable because there is nothing to compare with it. It is original.

Come in or see it; it will please you.

This home was built to sell for $22,500. Price now $20,000.

THOMAS H. ELLIOTT, MANAGER
6345 WARNER DRIVE

IMAGINE
$75 Per Month Pays All

We offer you a gorgeous 7-room home on terms less than rent. Spanish architecture, wonderfully decorated, full colored tile bath & shower, beautiful breakfast room, 2 large bedrooms, lawn shrubbery. This is positively the best buy we have ever offered. Price $6500 with $1500 cash & $75 per month pays everything. HOBART A. ELLIOTT & CO., INC.
CORNER WILSHIRE BLVD. & SWEETZER AVE.
3 blocks west of Fairfax Ave.
Phone GRaeon 1241.

Taken on foreclosure are the

Buys of a Life Time

5 lg. rms., tile bath, & Princess Rd. in the desirable district, good transportation, hi. class neighborhood, unit heat, real fireplace, flue, or Span. setting, tastily decorated, lovely lawn, front and rear, fence, lawns front and rear, to insure. HOME, ROOM, 16150, 2 BMS. WITH 2 BEDRMS., 16650. Worth $7000 to $7500 of any money, owner, 15500 cash, $75 per month. This is not only the purchase of a home but a truly profitable investment. 2 BLKS. OVID BLVD., or phone WI. 4212.

Carthay Center
Two-Story Beauty

A wonderful 8-room and 3-bath home in exclusive section, on a main boulevard in Carthay Center — no undesirables. This is an outstanding buy in this tract today. Close to stores, car & school. Price $17,450. Terms can be arranged.
ROBERT A. ELLIN & CO., INC.
CORNER WILSHIRE BLVD. & SWEETZER AVE.

3 blocks west of Fairfax Ave.
Phone GRaeon 1241.

Beautiful Homes
CARTHAY CENTER

6311 WARNER DR.—ENGLISH
6139 WARNER DR.—ENGLISH
6267 WARNER DR.—SPANISH
5 RMS., 2 STORIES; 2 BATHS, BIR., GARAGE; TO $18,750.

PRICED TO SELL

OWNER TU. 1620.

OWNER'S SACRIFICE

Must sell immediately my beautiful 6-room colonial bungalow, A-1 condition, well built, in choice location, lovely shrubbery, located in fine residential neighborhood.
WILL SACRIFICE FOR $6000
$1500 cash necessary, balance like rent. It is unnecessary to come to 2306 S. HOBART BLVD. Tel. 7340 or 1M. 7310.

Exquisite Spanish Home
$11,750—$1250 CASH
6671 West 5th St., 7 Rms.

2 BIG BEDRMS; 2 BATHS
ARCHITECTURALLY PERFECT
The home that owner offers sacrifice. Carthay Center district. Open Saturday & Sunday.
Hdmn. off Fairfax, or GR. 2955 RVSD.

BEAUTIFUL SPANISH HOME, large rooms, breakfast room & bath, large living room, wonderful fireplace, garage, rear car and Wilshire Boulevard, $11,750. Immediate price $500 down, balance $75 monthly. Drive out Wilshire Boulevard to STANLEY SMITH'S, 1700 block, or phone 412 Manler. Owner on premises.

OWNER'S SACRIFICE

Virgil Ave. corner, including lovely bungalow, must be sold this week at the low price of $7250. Terms, $1500 cash; balance $250 per month. Call at 2800 MIDDLEBURY ST. CORNER VIRGIL.

ONLY $200 DOWN

New 6 and 7-rm. 1 and 2 baths, at Hazeltine Ave. and Erwin, Builder, 1020 S. Fairfax.

$250 English home, 7 rooms, 2 baths, hdwd. floors, fireplace, garage, lot 60x164 in Wilshire Highlands, between Country Club & Plico. Best buy in city today. $1000 cash. See MR. HANKS, 5128 W. Pico. OR. 7121.

Foreclosed, Now $8280

Snappy 6-rm. Spanish bung. on big lot, near 23rd st. & Fairfax, very small down payment. $1500 cash. 3. Laurel ave. See it today.

$10,200.

Wilshire Blvd. 6 rooms & sun porch. Beautiful yard, lot 50x185, north front. Close to Wilshire Blvd. Van Ness School. $4200 will handle. OWNER, HO. 5649.

BY OWNER—HOME BUNGALOW in Wilshire-Beverly Hills district. Will sell to responsible party for $750 down and small monthly payments. This price far below actual cost. If interested call owner, WE. 1476.

SACRIFICE BY OWNER

Mr. English style new home in Carthay Center, 7 large rooms, furnace heat, disc. air., shrubs & flowers, lawns, garage. Price $13,500. Terms. 6311 Warner Dr., or phone WI. 4212.

MUST SELL IN 5 DAYS

6 rms., sleeping porch, dbl. car; Lot 60x172; located 1650 S. Gramercy Pl. Come & make offer. By Owner.

$6000 BAIN. 10 rms., 2 baths, Neo-Williamsburg; dist.; beaut. decorated; garage, down, shrubs, open floor plan; $1500 down. 1650 SO. GRAMERCY PL.

ELEGANT 8-RM. DOCTOR'S REST DENCE, Spanish; large modern features. Lot 55x140. Will consider small down payment. No agents. OWNER, 933 HAZELLIN AVE.

NR. WILSHIRE & HIGHLAND

Term., 2 baths, $14,250; $2500 dn. OWNER, 653 S. CITRUS.

A BARGAIN; 5 bedroom bungalow, highly restricted, Los Feliz section, all conveniences, must sell, leaving owner, 1939 N. BIRKDALE. 562288

6-RM. bungalow, completely furnished, fine location, $3750 cash will sacrifice for $4300. Rvs. OX. 1728.

A BARGAIN; 6 rm. bungalow, 3 bedrms; Garage. High ground, or. sunset and car. $6400. Class $1500. 1650 Dewey Pl. 6626.

A SACRIFICE by owner, new 7-rm. stucco home; 3 bedrms.; 2 tile baths; inspection home; 3 garages. Terms; 6311 Drexel Ave.

7 RMS. 2 BATHS $8450

NEW, or schools, unit heat, lge. blt-in liv. rm., fireplace, garage. 1650 W. 3rd st. La Fayette Park.

Close in 7 Rm. Home

Owner will sacrifice at low value. Nr. Ambassador; $7,4000. WH. 1284.

7-RM. brick & stucco Foothill residence, just completed, 3 baths, 3 bedrms., large lot. Underpriced with small cash payment. Owner, OX. 2748

SPANISH stucco, 7 rms., 2 baths, 2 fireplaces, near Beverly Blvd. West of Bron., $11,500. Easy terms. OX. 5892.

I AM forced to sacrifice new 5-room stucco; just finished; must leave; $7250; worth $8500; terms. Owner, OX. 1941.

NEW, large, 2 lots on 55x125, $2950; 1046 Avery ct., nr. Morton, & Soto.

BEAUT. home, new, 7-r., 2 baths, tile, inst. $12,000. $1500 cash. 1132 S. Orange Grove, nr. Fairfax. WE. 2344.

FORCED to sacrifice 7-rm. house, 540 N. Swanee, Zone B. See Geo. Stone; 121 Lorraine Blvd.

FOR sale, 1 acre in Bellflower; fruit or shade. 5-rm. bungalow, garage, chicken run. $5150. 13310 Woodruff av.

$11,000; 3 Zone, near inv., 7-r. mod. span. 123 S. Gramercy pl. HE. 0271

NEW 5-rm. stucco; owner occupied, only $250 down. OL. 6202.

South and Southwest —30-B

$250 dn. buys 5-rm. stucco, plast. & gar. on 50' lot. 67 Vermont; lawn, flowers, etc. $4400, will accept good T.D. 1134 Vermont. ST. 2152.

SOUTH & nr. car; beaut. shrubs & lawn, in excellent cond. An ideal home for people who want value. Only $7150 will handle. TU. 1856.

NEW 6-rm. mod. stucco, All built-ins. Tile floor in bath, tubs, floors, etc. garage. Terms. Owner on place 1 block west 24th. RIDGELEY.

HOME & inc., real inv. 11-rm. Mod. sun. Dbl. mod. 7-rm. L.A. Mesa. Dbl. gar. 1 blk. new grammar school. $800 equity. Owner, VE. 2118.

VETERANS, GO SEE

2222 W. 79th st., 6 ROOMS.

Stucco, 50-ft. lot; corner. TU. 1500

NEW 6 rms., tile bath, garage. Nr. U. S. car. Nice inc. Below cost. $5250. $600 cash. TU. 6422; 5503 S. Hoover.

$7500 DOWN, 6 rms., modern. No. of Manchester, west of Broadway. 1270 (tel. 5587 S. BROADWAY).

$1000 DOWN, 5 rms., modern, stucco house; 3 bedrms.; 2 tiled baths; inspection home; terms; 6311 Drexel Ave.

7 RMS. 2 BATHS $8450

NEW, or schools, unit heat, lge. blt-in liv. rm., fireplace, garage. 1650 W. 3rd st. La Fayette Park.

Close in 7 Rm. Home

Owner will sacrifice at low value. Nr. Ambassador; $7,4000. WH. 1284.

7-RM. brick & stucco Foothill residence, just completed, 3 baths, 3 bedrms., large lot. Underpriced with small cash payment. Owner, OX. 2748

SPANISH stucco, 7 rms., 2 baths, 2 fireplaces, near Beverly Blvd. West of Bron., $11,500. Easy terms. OX. 5892.

I AM forced to sacrifice new 5-room stucco; just finished; must leave; $7250; worth $8500; terms. Owner, OX. 1941.

NEW, large, 2 lots on 55x125, $2950; 1046 Avery ct., nr. Morton, & Soto.

BEAUT. home, new, 7-r., 2 baths, tile, inst. $12,000. $1500 cash. 1132 S. Orange Grove, nr. Fairfax. WE. 2344.

FORCED to sacrifice 7-rm. house, 540 N. Swanee, Zone B. See Geo. Stone; 121 Lorraine Blvd.

FOR sale, 1 acre in Bellflower; fruit or shade. 5-rm. bungalow, garage, chicken run. $5150. 13310 Woodruff av.

$11,000; 3 Zone, near inv., 7-r. mod. span. 123 S. Gramercy pl. HE. 0271

NEW 5-rm. stucco, very

PROPERTY—

For Sale

...the owners of the ...

...500,000

...AL MARKET

...Mr. District, on the ... Thurs. ... $5,000,000 ... new. Imagine what ... market with its hun... investors will mean to ... To close out per... Four very near ... available for hotel, ...-service stations; ... no grand, hurrah ...standing opportunity, ...nearly four subdivi... or can be offered, ... to barrah this ... Sun. SOLIVER D. ... Downey Blvd. east ...DEBUCK. Phone AN...

...Extraordinary ...ULT HILLS

...of 16 rms., in 1st blk. ... Blvd. for $17,000. ... $4000 cash, ... good income. Lot ... $2500 cash handles.

BASSELL with ... de Roulet Co. ...Waters. DU 4489.

...E BARGAIN ...TUCCO FLATS ...LOWER FLOOR ...MUST SELL ...ch to handle. ...LEN T. FOR A TR. ...JOHNSON ...& GRANT ... DU. 2266.

...nent-house Buy ... for modern 48-room ...ly attractive ... Nets nearly 20%. ...r very lease. $20,000 ...that 70 rms. ... ...ber room to $15,000; ...ble terms. ... Bldg. Vandike 2786

$30,000

...RIFICE ...4 apartment house. 8 ...4 bths. P. ... 7190.

...EALTY CO.

...MUST SELL

...rms. Studio. Furn. ... 9 ...price $54,000, $29,000 ...price $40,000, $20,000 ...r. $40 N. Vine. HO. ...

...ST TO BROKERS ...LL PRICE ...ISLE BUNGALOW ...ct that I need some ...ed to sacrifice this ...t property at $12000 ...n. Shown by appt. ...ional buy. Owner, ... Ave. HE. 4788.

...E ESTATE

...$5000 net as ... not. Sale can be ar... Owner, 1420 ... Van Nuys ... 6412.

...genuine, brand new ... bldg., newly fur... corner of prin... rooms, showing ... price $10,200. Actu... $2,000 cash; ... 12 real estate deal... Owner, 1420 ... Van Nuys ... 6412.

...BEACH PROPERTY—

For Sale

FOR Sale, bungalow 4 rooms, 1 ... & enclosed sleeping ... Must sell at once; ... rose garden, all kinds ... ornamental trees and ... Price $16,000 cash. ... 1511 Pacific Ave., San Diego, ... Pacific Beach 1511.

PHONE your wants to ... No credit ... arranged ... Open day and night, ... your telephone. ... Main 8524.

MANHATTAN BEACH ... Attrac. home, new and mod. ... & bath, area for 2 more ... cash or terms. Open ... 1128 Manhattan ...

FOR SALE OR TRADE—Beach ... MONICA. PRICE $4500. ... Free route. ...

$25 DN., $10 mo. buys ... Monica. Price $1950. ... Address K., box 56, Times Office.

...Hermosa Beach

LEVEL, ocean view lot, 4 blocks ... strand, ... $2650 ... south. Rio. Rm. 315. ... Sat. ... DU. 3349.

...Laguna Beach

DEVIL'S POINT AND ONE ... $75,000 LAGUNA BEACH ... to be sacrificed for ... historic estate, ... and highway, ... unequalled fishing, ... bathing, boating, ... caves, coves, etc. ... frontage, 250 ft. deep ... miles south of Laguna ... ARCHES PALISADES in ... Colony homes. Write owner ... lane. Cooley, 218 ... Brentwood Heights. ... COURTNEY HOUSE, ... OCEAN FRONT LOT ... GAIN at $12,500. TERMS ...

...Manhattan Beach

SOLD YOU ASK ... Northern San Diego ... Manhattan Beach ... Redondo Beach ... Hermosa Beach ... Palos Verdes ... Venice and Ocean Park ...

A FE✓ LARGE LO...

LEFT IN THE HEART OF V... at $1050 each. $5 ... owner. HO. 6521.

POULTRY AND RABBIT—

Ranches For Sale

ROCKWELL SMITH offers ... new 5-room home, 3 bedrooms, ... 100-ft. frontage on Vanowen ... 2 blks. from this office. $17,... Must be seen to be appreciated. ... See me for many other val... gains.

ROCKWELL SMITH ... Corner Chandler and Woodm... Van Nuys.

THOSE INTERESTED in poultry will be glad to know ... plan of operation, which assures ... and profit with a minimum of risk or loss. Attend or ... talk on the poultry ... truth about the smaller home ... Prizes aggravating $46 in cash ... Auditorium. Wonderful ...

2 ACRES rich fruit land for ... berries, etc.; irrigation pump ... 5-room bungalow, electric ... wonderful location. Can rent ... Must be bought to be ... Write for details. Address R ... 448 Times Branch.

1 acre poultry ranch, 5-room ... house, garage, fruit, berries, ... nuts, cheap water, good soil; ... sell at once. $4500, $500 ... West Los Angeles st., Baldwin ... F. K. Hubbell.

2-AC. FONTANA RA...

Adjoining town consists of ... modern bungalows, ... monthly. Total $4000. Must ... KARO REALTY CO. ... Broadway, Suite ... Monica. Price $1950. ... Address K., box 56, Times Office.

...Hermosa Beach

LEVEL ocean view lot, 4 blocks ... strand, ... $2650 ... south. Rio. Rm. 315. ... Sat. ... DU. 3349.

...Laguna Beach

DEVIL'S POINT AND ONE ... $75,000 LAGUNA BEACH ... to be sacrificed for ... historic estate, ... and highway, ... unequalled fishing, ... bathing, boating, ... caves, coves, etc. ... frontage, 250 ft. deep ... miles south of Laguna ... ARCHES PALISADES in ... Colony homes. Write owner ... lane. Cooley, 218 ... Brentwood Heights. ... COURTNEY HOUSE, ... OCEAN FRONT LOT ... GAIN at $12,500. TERMS ...

...Manhattan Beach

SOLD YOU ASK ... Northern San Diego ... Manhattan Beach ... Redondo Beach ... Hermosa Beach ... Palos Verdes ... Venice and Ocean Park ...

A FE✓ LARGE LO...

LEFT IN THE HEART OF V... at $1050 each. $5 ... owner. HO. 6521.

POULTRY AND RABBIT—

Ranches For Sale

ROCKWELL SMITH offers ... new 5-room home, 3 bedrooms, ... 100-ft. frontage on Vanowen ... 2 blks. from this office. $17,... Must be seen to be appreciated. ... See me for many other val... gains.

ROCKWELL SMITH ... Corner Chandler and Woodm... Van Nuys.

THOSE INTERESTED in poultry will be glad to know ... plan of operation, which assures ... and profit with a minimum of risk or loss. Attend or ... talk on the poultry ... truth about the smaller home ... Prizes aggravating $46 in cash ... Auditorium. Wonderful ...

2 ACRES rich fruit land for ... berries, etc.; irrigation pump ... 5-room bungalow, electric ... wonderful location. Can rent ... Must be bought to be ... Write for details. Address R ... 448 Times Branch.

1 acre poultry ranch, 5-room ... house, garage, fruit, berries, ... nuts, cheap water, good soil; ... sell at once. $4500, $500 ... West Los Angeles st., Baldwin ... F. K. Hubbell.

2-AC. FONTANA RA...

Adjoining town consists of ... modern bungalows, ... monthly. Total $4000. Must ... KARO REALTY CO. ... Broadway, Suite ... Monica. Price $1950. ... Address K., box 56, Times Office.

SUBURBAN PROPERTY—

For Sale

Tujunga

5-RM. new mod. home, ... ist. water, ... $4,000. ... 1456 Callaghan ...

MUST sell, 15 ... offer. F. A. ... Nuys Blvd. ...

BEACH PROPERTY—

For Sale

FOR Sale, bungalow 4 rooms, 1 ... & enclosed sleeping ... Must sell at once; ... rose garden, all kinds ... ornamental trees and ... Price $16,000 cash. ... 1511 Pacific Ave., San Diego, ... Pacific Beach 1511.

PHONE your wants to ... No credit ... arranged ... Open day and night, ... your telephone. ... Main 8524.

MANHATTAN BEACH ... Attrac. home, new and mod. ... & bath, area for 2 more ... cash or terms. Open ... 1128 Manhattan ...

FOR SALE OR TRADE—Beach ... MONICA. PRICE $4500. ... Free route. ...

$25 DN., $10 mo. buys ... Monica. Price $1950. ... Address K., box 56, Times Office.

...Hermosa Beach

LEVEL, ocean view lot, 4 blocks ... strand, ... $2650 ... south. Rio. Rm. 315. ... Sat. ... DU. 3349.

...Laguna Beach

DEVIL'S POINT AND ONE ... $75,000 LAGUNA BEACH ... to be sacrificed for ... historic estate, ... and highway, ... unequalled fishing, ... bathing, boating, ... caves, coves, etc. ... frontage, 250 ft. deep ... miles south of Laguna ... ARCHES PALISADES in ... Colony homes. Write owner ... lane. Cooley, 218 ... Brentwood Heights. ... COURTNEY HOUSE, ... OCEAN FRONT LOT ... GAIN at $12,500. TERMS ...

...Manhattan Beach

SOLD YOU ASK ... Northern San Diego ... Manhattan Beach ... Redondo Beach ... Hermosa Beach ... Palos Verdes ... Venice and Ocean Park ...

A FE✓ LARGE LO...

LEFT IN THE HEART OF V... at $1050 each. $5 ... owner. HO. 6521.

POULTRY AND RABBIT—

Ranches For Sale

ROCKWELL SMITH offers ... new 5-room home, 3 bedrooms, ... 100-ft. frontage on Vanowen ... 2 blks. from this office. $17,... Must be seen to be appreciated. ... See me for many other val... gains.

ROCKWELL SMITH ... Corner Chandler and Woodm... Van Nuys.

THOSE INTERESTED in poultry will be glad to know ... plan of operation, which assures ... and profit with a minimum of risk or loss. Attend or ... talk on the poultry ... truth about the smaller home ... Prizes aggravating $46 in cash ... Auditorium. Wonderful ...

2 ACRES rich fruit land for ... berries, etc.; irrigation pump ... 5-room bungalow, electric ... wonderful location. Can rent ... Must be bought to be ... Write for details. Address R ... 448 Times Branch.

1 acre poultry ranch, 5-room ... house, garage, fruit, berries, ... nuts, cheap water, good soil; ... sell at once. $4500, $500 ... West Los Angeles st., Baldwin ... F. K. Hubbell.

2-AC. FONTANA RA...

Adjoining town consists of ... modern bungalows, ... monthly. Total $4000. Must ... KARO REALTY CO. ... Broadway, Suite ... Monica. Price $1950. ... Address K., box 56, Times Office.

OIL PROPERTY—

Miscellaneous —67

EASTERN money for producing oil wells, land owner royalties, leases, proven territory or any worthy enterprise. Principal only. BOYER, 204 Central Bldg., Long Beach 64719

WELL DRILLING

Will lease 1500 ft. capacity Arm... strong portable drilling machine or drill by day or contract. Edw. Buck... Hwy. 2907 West 37th pl.

WANT $6000 loan on royalty interest in large Seal Beach acreage, first 10 wells producing 10,000 bbls. & room for 100 more. DU. 0394.

NEW Mexico State oil leases, cheap; close to activity and county, in... vestigate before investing. Address D, box 53, Times Office.

I HAVE lease to Huntington Beach ... rotary outfit, ready to drill. ... $15,000 cash. Address D. box ... Times Office.

WANT $5000, large proven shallow ... acreage, high gravity oil. Address A, box 174, Times Office.

SHALLOW acreage for lease, Electra Field, Texas. A. F. Ferl, Heartwell Bldg., Long Beach. 68737.

CALIF. oil acreages wanted from own... ers. L. F. Marquis, 429 S. Spring.

40-ACRE oil lease, Valencia Co., New Mexico. Phone VA. 7646.

ORANGE, LEMON, WALNUT

Groves—Vineyards

For Sale —68

ORANGE COUNTY

240 ACRES NEAR ORANGE

$85 PER ACRE

Paved blvd. through this property. Price of land adjoining $2000 and $4000 an acre.

OWNER, 924 N. STANLEY AVE. GR. 5275.

NEAR STUDIO CITY at Laurel Can... von and Ventura Boulevards. 20 acres only 2 miles from Hollywood boulevard. Approximately 2000 ft. blvd. frontage. Right in the heart of the lot activity. Will carry in... terest in subdivision. Good terms. See Owner, 4115 Wilshire Boule... vard. Phone Drexel 0292.

120 ACRES all in alfalfa, flowers, bulbs and truck land. Abundance of ... On main highway 2 blocks from center of town of 6000. In Ven... tura county. Price $1500 per acre. Will take small down payment. Will consider first reasonable part... subdivide. Owner, DRexel 0292. 411 South Kinsley Dr.

WANTED—

Real Estate

Miscellaneous —71-K

WANTED for cash by private party, small estate or residence with large ... grounds. Must be in good ... three baths and servant's quarters, large dining and living room. Sub... mit offer. Address D, box 116, Times Office.

WANTED—Hollywood Beverly Hills, or Santa Monica lot, residence or ... income for high grade San Fernan... do Valley property; cash buyer ... only; brokers co-operation solicited. Bk. 5423, day or eves.

THOROUGHLY reliable Chicago real... tors will manage Chicago properties ... for Californians. Bank references. If ... you want to sell list with us. We ... are hustlers. Condell Bros., Realtors, ... 3067 Southport ave., Chicago.

WILL consider bargain in 5 - 6 - some ... property, vacant or semi-improved. ... Have several small pieces of in... come-producing property, all clear. ... Will assume. OWNER, 597-282.

Wanted, real estate, houses

Cash, no trades, quick ... action. Buyers galore. ... Ph. BRADLEY, 3-1843.

DO YOU WANT TO SELL NOW? WE ... WILL ABSOLUTELY SELL YOUR ... REAL ESTATE IN 10 DAYS. 720 ... STOCK EXCH. BLDG. VA. 4551.

WANTED, good wine grape vineyard. ... $106,000 cash. Address GC, box 153, Times ... no prof. Address GC, box 153, Times ... Branch, Glendale.

DO YOU WANT TO SELL? See us. ... We will positively sell your property ... for cash or exchange. 6258 S. ... HOPE ST. TU. 8585.

WANTED a home, 1-10 rooms to $15... 000. East of Fairfax, north of 3rd. ... Clear. Apartment lot. Owners only. ... Address D, box 113, Times Office.

WANT 1 to 5 acres with small house ... to be paid like rent. No rubbish or ... chick, equip. Address D, box 133, ... Times Office.

WANTED houses or lots for $2000 to... $5000, Eastern property; also Seattle ... and Cent. Calif. and cash. TU. 7917.

WANT $35,000 home near Wilshire ... Country Club.

HARRY PHILLIPS, Holly. 7190.

WE can sell your property. Phone us ... for appraisal. No cost to you. 625 ... S. HOPE ST. TU. 8585.

DRUG store & home wanted to $25,000. ... Trade good Iowa farm. GL. 1536.

For Cash. Not Classified —71

LIST your business property, apts., ... ranches, hotel and houses for sale. ... C. C. TATUM, REALTOR ... 215 Mer. Nat. Bk. Bldg. MU. 2126.

If you want cash for your prop. call ... H. N. Wood, 705 W. 48th. AX. 9716

Homes —71-A

HOUSES WANTED

You have tried to sell your property ... and have been unsuccessful. Why not ... try our proven plan & get your cash ... out in less days. Free information ... call MR. FOREMAN, GR. 3129.

WILL purchase residence or income ... property. Must be clear of encum... brance. Will give some cash, clear ... West Side lot and trust deed for ... balance. Address O, box 543, Times ... Branch.

WANT House or Income Property. ... Have clear duplex flat in Sierra Ma... dres. Income $75 per month, price ... $7000. Will assume. Owners only. ... 1088 Wall ave., Ontario. Phone ... Ontario 1274.

LOCAL & EASTERN EXCHANGES ... WM. H. VICTOR REALTY CO. ... 611 SUN FINANCE BLDG. 6949.

WANT to buy a good lot equity with ... small future payments for a bung... low equity. Write MR. DAVEN... PORT, 5218 Yeoman.

$10,000 CLEAR, 7-acre chicken, and ... fruit ranch near Arlington, equipped ... Want res. or small inc. near L.A. ... 514 Cham. of Com. Bldg. WE. 8422.

GOOD 7-room 3-B.R. home on nice cor. ... lot. Would not buy equity. Will ... sume, Schilling, 10237 Venice Blvd. ... Bk. 5423.

2 BUSINESS lots in Pierpont Bay, ... value $6000, clear, trade for lot or ... home in Los Angeles. Box 464, Ox... nard, Calif.

HAVE 300 feet clear vacant boulevard ... frontage within 10 miles. Call Sun... days, 9:00. Going East. Want clear ... ship, here or ... DE. 4245.

DO NOT WORRY! See me at once. I ... can match any such. Owners only. ... B. F. Shipley. ELMER SALMON ... CO., 420 Chapman Bldg. VA. 5488.

WILL trade $4000 equity in 2-story ... 5-rm. stucco. Submit to OWNER. ... OR. 1454.

CRM. modern bung. stucco, South... west. $5500, mtg. $3500. Will as... sume. Submit. Owner. TU. 7917.

OIL PROPERTY—

Miscellaneous —67

EASTERN money for producing oil ... wells, land owner royalties, leases, ... proven territory or any worthy en... terprise. Principal only. BOYER, ... 204 Central Bldg., Long Beach 64719

WELL DRILLING

Will lease 1500 ft. capacity Arm... strong portable drilling machine or ... drill by day or contract. Edw. Buck... Hwy. 2907 West 37th pl.

WANT $6000 loan on royalty interest in large Seal Beach acreage, first 10 ... wells producing 10,000 bbls. & room ... for 100 more. DU. 0394.

NEW Mexico State oil leases, cheap; ... close to activity and county, in... vestigate before investing. Address ... D, box 53, Times Office.

I HAVE lease to Huntington Beach ... rotary outfit, ready to drill. ... Need $15,000 cash. Address D, box ... Times Office.

WANT $5000, large proven shallow ... acreage, high gravity oil. Address ... A, box 174, Times Office.

SHALLOW acreage for lease, Electra ... Field, Texas. A. F. Ferl, Heartwell ... Bldg., Long Beach. 68737.

CALIF. oil acreages wanted from own... ers. L. F. Marquis, 429 S. Spring.

40-ACRE oil lease, Valencia Co., New ... Mexico. Phone VA. 7646.

ORANGE, LEMON, WALNUT

Groves—Vineyards

For Sale —68

ORANGE COUNTY

240 ACRES NEAR ORANGE

$85 PER ACRE

Paved blvd. through this property. ... Price of land adjoining $2000 and ... $4000 an acre.

OWNER, 924 N. STANLEY AVE. GR. 5275.

NEAR STUDIO CITY at Laurel Can... von and Ventura Boulevards. 20 ... acres only 2 miles from Hollywood ... boulevard. Approximately 2000 ft. ... blvd. frontage. Right in the heart ... of the lot activity. Will carry in... terest in subdivision. Good terms. ... See Owner, 4115 Wilshire Boule... vard. Phone Drexel 0292.

120 ACRES all in alfalfa, flowers, ... bulbs and truck land. Abundance of ... On main highway 2 blocks ... from center of town of 6000. In Ven... tura county. Price $1500 per acre. ... Will take small down payment. ... Will consider first reasonable part... subdivide. Owner, DRexel 0292. ... 411 South Kinsley Dr.

WANTED—

Real Estate

Miscellaneous —71-K

WANTED for cash by private party, ... small estate or residence with large ... grounds. Must be in good ... three baths and servant's quarters, ... large dining and living room. Sub... mit offer. Address D, box 116, Times ... Office.

WANTED—Hollywood Beverly Hills, ... or Santa Monica lot, residence or ... income for high grade San Fernan... do Valley property; cash buyer ... only; brokers co-operation solicited. ... Bk. 5423, day or eves.

THOROUGHLY reliable Chicago real... tors will manage Chicago properties ... for Californians. Bank references. If ... you want to sell list with us. We ... are hustlers. Condell Bros., Realtors, ... 3067 Southport ave., Chicago.

WILL consider bargain in 5 - 6 - some ... property, vacant or semi-improved. ... Have several small pieces of in... come-producing property, all clear. ... Will assume. OWNER, 597-282.

Wanted, real estate, houses

Cash, no trades, quick ... action. Buyers galore. ... Ph. BRADLEY, 3-1843.

DO YOU WANT TO SELL NOW? WE ... WILL ABSOLUTELY SELL YOUR ... REAL ESTATE IN 10 DAYS. 720 ... STOCK EXCH. BLDG. VA. 4551.

WANTED, good wine grape vineyard. ... $106,000 cash. Address GC, box 153, Times ... no prof. Address GC, box 153, Times ... Branch, Glendale.

DO YOU WANT TO SELL? See us. ... We will positively sell your property ... for cash or exchange. 6258 S. ... HOPE ST. TU. 8585.

WANTED a home, 1-10 rooms to $15... 000. East of Fairfax, north of 3rd. ... Clear. Apartment lot. Owners only. ... Address D, box 113, Times Office.

WANT 1 to 5 acres with small house ... to be paid like rent. No rubbish or ... chick, equip. Address D, box 133, ... Times Office.

WANTED houses or lots for $2000 to... $5000, Eastern property; also Seattle ... and Cent. Calif. and cash. TU. 7917.

WANT $35,000 home near Wilshire ... Country Club.

HARRY PHILLIPS, Holly. 7190.

WE can sell your property. Phone us ... for appraisal. No cost to you. 625 ... S. HOPE ST. TU. 8585.

DRUG store & home wanted to $25,000. ... Trade good Iowa farm. GL. 1536.

For Cash. Not Classified —71

LIST your business property, apts., ... ranches, hotel and houses for sale. ... C. C. TATUM, REALTOR ... 215 Mer. Nat. Bk. Bldg. MU. 2126.

If you want cash for your prop. call ... H. N. Wood, 705 W. 48th. AX. 9716

Homes —71-A

HOUSES WANTED

You have tried to sell your property ... and have been unsuccessful. Why not ... try our proven plan & get your cash ... out in less days. Free information ... call MR. FOREMAN, GR. 3129.

WILL purchase residence or income ... property. Must be clear of encum... brance. Will give some cash, clear ... West Side lot and trust deed for ... balance. Address O, box 543, Times ... Branch.

WANT House or Income Property. ... Have clear duplex flat in Sierra Ma... dres. Income $75 per month, price ... $7000. Will assume. Owners only. ... 1088 Wall ave., Ontario. Phone ... Ontario 1274.

LOCAL & EASTERN EXCHANGES ... WM. H. VICTOR REALTY CO. ... 611 SUN FINANCE BLDG. 6949.

WANT a good lot equity with ... small future payments for a bung... low equity. Write MR. DAVEN... PORT, 5218 Yeoman.

$10,000 CLEAR, 7-acre chicken, and ... fruit ranch near Arlington, equipped ... Want res. or small inc. near L.A. ... 514 Cham. of Com. Bldg. WE. 8422.

GOOD 7-room 3-B.R. home on nice cor. ... lot. Would not buy equity. Will as... sume, Schilling, 10237 Venice Blvd. ... Bk. 5423.

2 BUSINESS lots in Pierpont Bay, ... value $6000, clear, trade for lot or ... home in Los Angeles. Box 464, Ox... nard, Calif.

HAVE 300 feet clear vacant boulevard ... frontage within 10 miles. Call Sun... days, 9:00. Going East. Want clear ... ship, here or ... DE. 4245.

DO NOT WORRY! See me at once. I ... can match any such. Owners only. ... B. F. Shipley. ELMER SALMON ... CO., 420 Chapman Bldg. VA. 5488.

WILL trade $4000 equity in 2-story ... 5-rm. stucco. Submit to OWNER. ... OR. 1454.

CRM. modern bung. stucco, South... west. $5500, mtg. $3500. Will as... sume. Submit. Owner. TU. 7917.

WANTED—

Real Estate

Lots —71-B

WANTED for cash, lots, quick. Will give ... good T. deeds or new duplex, N. of ... Pico, close to Hauser. EM. 6262, ... after 5.

WANTED—

Real Estate

Lots —71-B

LOTS WANTED

AM in the market for 20 lots in ... good locations. rise for home im... provement.

LOTS MUST BE CLEAR except ... for street bonds.

WILL offer in exchanges for same ... 5% or 6% first deeds on improved ... properties or will exchange several ... improved properties subject to first ... mortgage.

SAN FERNANDO Valley, Inglewood or Southeast Los Angeles pre... ferred.

Interviewed by appointment only. ... WEstmore 1374.

WANTED Vacant property with a fu... ture, for unusually attractive in... come corner, 152x100, near 4th and ... Western. 100% occupied, paying $525 ... per month. Good income and specu... lation. $85,000, bank loan $20,000. ... Call Mr. Wilson at

LAACK & WILLIAMS

DUnkirk 2300. 3901 W. 6th St.

WILMINGTON

I. A. HARBOR LOTS WANTED ... Will trade for lots. Prefer near ... Ford's $5,000,000 new plant. In an... swer your price & legal description. ... Box 227, Wilmington, Cal.

WANTED—Vacant lots suitable for ... tents, flats or bungalows, must ... be real bargain & easy terms. Ad... dress R, box 824, Times Branch.

$3400 T.D., only $150 cash, rem. ... 2½ yrs. New Holly, bung., just ... sold. Want lot Holly, Same abst. ... Gib, 2726 Cahuenga.

BUILDER wants lot suitable for apt. ... Will pay all cash if price is right. ... Owner only. Address O, box 422, Times Branch.

WANTED: Clear residence lot. Own... ers only. Ad. 1618 S. Gaffi. ave., Glen... dale, Calif. Owner.

NEW brick 4-family flat, close to Wil... shire. Will trade for vacant lot, ... such apt., high rent district. Value ... $35,000, bank loan $15,000. Will ... take part trade. Also $2500 cash ... Smith Inv. Co. Owner. 3619 S. ... Hobart.

HOLLYWOOD FLAT

I have new four-flat 5 rms. each, ... 5 garages lot 50x150, all leased one ... year. I want clear lot in Hollywood ... or Beverly Hills at $12,000. Call ... L. V. JENKS, GR. 3248.

WANT clear lot in San Jose, Sonoma ... Co., E. Oakland or walnut groves ... for equities here, viz., business bldg. ... $50,000; apartments, $12,500 and up; ... ranches, $5000 and up; stocks, bonds, ... auto, marine view, etc., $22,000 or ... $27,000, exclusive agt. 245 St. Jo... seph's Hospital.

REAL ESTATE TO EXCHANGE ... Bargain 12 to 35 acres in city of ... Riverside; close in; abundance of ... water, $650 per acre, easy terms. ... Might consider home exchange. Owner ... will double in value soon. P. O. Box ... 1, Terminal Sta., Los Angeles.

FOR EXCHANGE—Beautiful 10-rm. ... res. in best location in Walnut Park. ... Large lot. Too large for present ... owner. Want bus. 7-rm. Will ... take bank mtg. up to $10,000. Hin... son Realty Co., 1717 Pacific Blvd., ... Huntington Park. DEl. 5587.

ONE OF THE BEST poultry ranches ... in San Fernando Valley. Cor. Ven... tura & Reseda Blvd. New modern ... 7-rm. house. Large income from ... equipment. Plenty bearing fruit. ... Price $15,000; encumb. $5500. Sub... mit offers. Owner, DR. 2145.

10 A. vineyard, Elsinore, 3 cars ... grapes, abundance water cheap. ... $12,000, clear, or exchange equity ... value. Long Beach, L.A. Glendale ... or Pasadena. Owner, 3619 S. Hobart ... 1421 Cabrillo Ave., Torrance. Calif. ... Phone 43-M.

WONDERFUL OPPORTUNITY ... Cor. on two major blvds., double ... cor. line, imp. with 2-story bldg. ... Rents $6,000. Must sell quick; price ... $35,000. Leming, 5449½ Melrose. ... HE. 2909.

We specialize in high-class exchanges. ... Largest and finest list in the city. ... Make your listings in for quick re... sults.

PHILLIPS & HAMBAUGH ... Suite 210, 714 S. Hill. TR. 9563.

WANTED: San Diego city property ... for 5 acres in Los Angeles city ... limits clear cash value $7500. Own... er, P.O. box 721, San Fernando, ... Calif.

CLEAR INCOME. Value $15,000. Will ... take small home in Venice in Holly... or Wilshire as part, balance T.D. ... 7981 W. HINTZ-EVANS ... DRex 2102.

EXCHANGE $4000 clear, irrigated ... farm with alfalfa, etc., Rocky Ford, ... Colo. Have $2000 cash. Will ... have. Describe it fully. John R. ... Simmons, Whittier, Cal.

$15,500, NEW DUPLEX, 4 ROOMS ... 2 BATHS EACH. Consider Trade. ... JESS WILLARD

1240 N. VINE ST. GR. 5078.

CHOICE Westlake 36-unit apt. build... ing site. Will trade for land, ... take country property. Write Mr. ... Gormley, 2217 West Blvd., L.A.

FOR trade equity in apartments cost... ing $70,000. Present incumbrance ... $50,000. This is one of the finest, ... finest apartment properties in South... west. Address O, box 122, Times ... Branch.

PHONE your want-ads to The Times. ... No credit arrangement necessary. ... Open day and night. Call them up ... and night, will help you with your ... copy if desired. MUtual 6700.

WANT clear bungalow or lot for my ... equity in new 2-story 5-room flat, ... clear, on Redondo-Riverside Blvd.; ... inquire at 1209½ El Prado st., Tor... rance. Phone 1240-J.

WOULD you consider exchanging your ... clear lot duplex or bungalow for ... equity in new flat?

MISS BULLOCK. RO. 8555.

FOR SALE or trade, 25 A. El Centro, ... 14 A. in fruit, unimproved, bal. ... mod. 6-rm. house, will consider 1-3 ... A. or 5-A. Phone 1706.

APARTMENT AND CASH ... 24 rms., $26,000. Want bus. lot for ... equity. Owner, 1421 Cabrillo Ave., ... cash. 461 S. WESTERN. HE. 8207.

BUNGALOW court, Beverly Hills. Im... come $1200 p.m. Price $125,000, sub... ject to $12,000 first mtg. Will ... trade for apartment site or ... what? WE. 2462.

EXCH. 4 mtg. $5500 equity 5-rm. ... stucco, Northeast Pasadena, for Bal... boa or vicinity. Box 745, Balboa. ... Phone 1707-J.

CLEAR orange grove $15,000, trade ... for city or country near some col... lege town. Owner, 1421 Cabrillo ... Ave., Calif.

BUNGALOW court, Beverly Hills. In... come $1200 p.m. Price $125,000, sub... ject to $12,000 first mtg. Will ... trade for apartment site or ... what? WE. 2462.

EXCH. 4 mtg. $5500 equity 5-rm. ... stucco, Northeast Pasadena, for Bal... boa or vicinity. Box 745, Balboa. ... Phone 1707-J.

CLEAR orange grove $15,000, trade ... for city or country near some col... lege town. Owner, 1421 Cabrillo ... Ave., Calif.

REAL ESTATE—

For Exchange

Miscellaneous —72

AGENTS DREAM

Hold your hand while you read this. ... I have sold my Edgewood ranches ... and want to exchange my equity in ... the finest building on Colorado Blvd. ... Our residence not over $50,000 in ... Hollywood, Beverly or Santa Monica. Building consists of 5 stores and ... 5 apts. above, fronting on Colorado ... Blvd. 125-ft. modern garage in rear, ... all under lease, which gradually in... creases. Bldg. is well and carry ... bank loan of $70,000, price of prop... erty $175,000. Income does not war... rant price, neither does Hollywood ... Blvd. at $2000 & $4000 per ft., but ... I sold Colorado Blvd. in Eagle ... Rock is ready to boom. Property ... 2023 to 2026 Colorado Blvd, near the ... circle in Eagle Rock, now L.A. Ask ... any Eagle Rock realtor about future ... prospects for profit. Also 234 acres ... irrigated ranch, now in potatoes, ... barley & alfalfa, new fences, tidaxs... etc. Also 2-story income property, ... Price $23,400. Located at Kla... math Falls, Oregon. Any agent or ... owner. ROB COYNE, 1062 Marion ... Dr., Glendale. Phone Glen. 4546.

A LARGE corner, Denver, Col. Paved ... & apts. above, fronting on Colorado ... Blvd. 125-ft. modern garage in rear, ... all under lease, which gradually in... creases. Bldg. is well and carry ... bank loan of $70,000, price of prop... erty $175,000. Income does not war... rant price, neither does Hollywood ... Blvd. at $2000 & $4000 per ft., but ... I sold Colorado Blvd. in Eagle ... Rock is ready to boom. Property ... 2023 to 2026 Colorado Blvd, near the ... circle in Eagle Rock, now L.A. Ask ... any Eagle Rock realtor about future ... prospects for profit. Also 234 acres ... irrigated ranch, now in potatoes, ... barley & alfalfa, new fences, tidaxs... etc. Also 2-story income property, ... Price $23,400. Located at Kla... math Falls, Oregon. Any agent or ... owner. ROB COYNE, 1062 Marion ... Dr., Glendale. Phone Glen. 4546.

A LARGE corner, Denver, Col. Paved ... & apts. above, fronting on Colorado ... Blvd. 125-ft. modern garage in rear, ... all under lease, which gradually in... creases. Bldg. is well and carry ... bank loan of $70,000, price of prop... erty $175,000. Income does not war... rant price, neither does Hollywood ... Blvd. at $2000 & $4000 per ft., but ... I sold Colorado Blvd. in Eagle ... Rock is ready to boom. Property ... 2023 to 2026 Colorado Blvd, near the ... circle in Eagle Rock, now L.A. Ask ... any Eagle Rock realtor about future ... prospects for profit. Also 234 acres ... irrigated ranch, now in potatoes, ... barley & alfalfa, new fences, tidaxs... etc. Also 2-story income property, ... Price $23,400. Located at Kla... math Falls, Oregon. Any agent or ... owner. ROB COYNE, 1062 Marion ... Dr., Glendale. Phone Glen. 4546.

REAL ESTATE—

For Exchange

Miscellaneous —72

WANTED

GOOD clear lots where improve... ments are in and location is right ... for homes.

WILL offer in exchange for sales ... or close Trust Deeds on improved ... properties.

WILL also accept clear lot or ... acreage as part payment on my ... beautiful 5-room Spanish bungalow ... situated in heart of Inglewood, on ... yellow car and close to shops, ... schools and stores.

OWNER—WEstmore 1274.

2.42 AC.—Wonderful land, convenient ... to Riverside and paved roads, in ... wonderful small farm community. ... Improved section, abundance of wa... ter, excellent land for figs, poultry, ... rabbits and garden. Ideal home site ... for immediate or eventual use. Val... ue $2700, incumbrance $1575, pay... able $23 monthly. Will exchange ... $1125 equity for auto, lot, house eq... uity or small clear eastern property. ... Wonderful opportunity for someone. ... Call or write 350 So. Hill, L.A.

60 ACRES

SAN FERNANDO VALLEY, JUST ... SOUTH OF VENTURA BLVD. ... Only $1800 Per Acre

Will take $50,000 in trade, must ... be clear property; long time on ... balance. ... MR. D. L. SMITH, TRinity 2804.

A La Crescenta, a Temple on the ... Hill. 8 rooms and maid's quarters, ... 2-car garage, all stone construc... tion. Acre lot. Wonderful view, ... each apt., high rent district. Value ... $35,000, bank loan $15,000. Will ... take unimproved land. Also $2500 ... Smith Inv. Co. Owner. 3619 S. ... Hobart.

HOLLYWOOD FLAT

I have new four-flat 5 rms. each, ... 5 garages lot 50x150, all leased one ... year. I want clear lot in Hollywood ... or Beverly Hills at $12,000. Call ... L. V. JENKS, GR. 3248.

WANT clear lot in San Jose, Sonoma ... Co., E. Oakland or walnut groves ... for equities here, viz., business bldg. ... $50,000; apartments, $12,500 and up; ... ranches, $5000 and up; stocks, bonds, ... auto, marine view, etc., $22,000 or ... $27,000, exclusive agt. 245 St. Jo... seph's Hospital.

REAL ESTATE—

For Exchange

Miscellaneous —72

WANTED

GOOD clear lots where improve... ments are in and location is right ... for homes.

WILL offer in exchange for sales ... or close Trust Deeds on improved ... properties.

WILL also accept clear lot or ... acreage as part payment on my ... beautiful 5-room Spanish bungalow ... situated in heart of Inglewood, on ... yellow car and close to shops, ... schools and stores.

OWNER—WEstmore 1274.

2.42 AC.—Wonderful land, convenient ... to Riverside and paved roads, in ... wonderful small farm community. ... Improved section, abundance of wa... ter, excellent land for figs, poultry, ... rabbits and garden. Ideal home site ... for immediate or eventual use. Val... ue $2700, incumbrance $1575, pay... able $23 monthly. Will exchange ... $1125 equity for auto, lot, house eq... uity or small clear eastern property. ... Wonderful opportunity for someone. ... Call or write 350 So. Hill, L.A.

A LARGE corner, Denver, Col. Paved ... & apts. above, fronting on Colorado ... Blvd. 125-ft. modern garage in rear, ... all under lease, which gradually in... creases. Bldg. is well and carry ... bank loan of $70,000, price of prop... erty $175,000. Income does not war... rant price, neither does Hollywood ... Blvd. at $2000 & $4000 per ft., but ... I sold Colorado Blvd. in Eagle ... Rock is ready to boom. Property ... 2023 to 2026 Colorado Blvd, near the ... circle in Eagle Rock, now L.A. Ask ... any Eagle Rock realtor about future ... prospects for profit. Also 234 acres ... irrigated ranch, now in potatoes, ... barley & alfalfa, new fences, tidaxs... etc. Also 2-story income property, ... Price $23,400. Located at Kla... math Falls, Oregon. Any agent or ... owner. ROB COYNE, 1062 Marion ... Dr., Glendale. Phone Glen. 4546.

REAL ESTATE—

For Exchange

Miscellaneous —72

WANTED

GOOD clear lots where improve... ments are in and location is right ... for homes.

WILL offer in exchange for sales ... or close Trust Deeds on improved ... properties.

WILL also accept clear lot or ... acreage as part payment on my ... beautiful 5-room Spanish bungalow ... situ

MONEY WANTED—
Real Estate, Collaterals —70

First Lien Trust Deeds

WE OWN AND OFFER FOR SALE
Four $3000—8%—1st Trust Deeds
Three $3750—8%—1st Trust Deeds
Four $3750—8%—1st Trust Deeds
Five $4000—8%—1st Trust Deeds
Two $4500—8%—1st Trust Deeds
Two $5000—8%—1st Trust Deeds
Two $5500—8%—1st Trust Deeds
Two $4000—8%—1st Trust Deeds
One $6500—8%—1st Trust Deed
Four $5000—8%—1st Trust Deeds
One $8500—8%—1st Trust Deed
One $10,000—8%—1st Trust Deed
One $11,000—8%—1st Trust Deed
One $12,000—8%—1st Trust Deed

Telephone Mr. Jackson and he will call at your convenience and show you any of these loans.

Torrance Finance Co.
1008 Pershing Square Building.
MUTUAL 8271

WANTED—$15,000, 5 yrs.' on 125 acs. fine citrus land, Porterville district. I recently sold $300 per acre for this land. Plenty water. Address K, box 398, Times Branch.

WANTED — $4000 on 640 acres of land 60 miles from Los Angeles. Highways half-mile thru property. Money wanted to improve with buildings C. MUNCEY, VA. 2261.

$10,000 FIRST loan on orange grove located in Anaheim. 10 A. 12-yr.-old Valencias. Income this year $4500. Value property $40,000. Call mornings, F. 4473.

$12,000 18T mtg. Wonderful Wilshire duplex, 7 rms. up, 6 down, 2 baths each apt. 2-car gar. Shown by appt. Call Mr. Vorce, DU. 8042.

WANT $12,000, 7%, 14 doubles, court 120 ft. to 1st mtg. Value $15,000. Income $460. Oak fl., tile baths. 10 garages. J. W. Bridge, 205 W. 8. TR. 8047.

$6000, 7%, 1st mtge. value $15,000. Grand ave. frontage. $4500, 7%, 1st mtg. Val. $13,000, close in. 27 st. VE. 8382. 4200 S. Vermont.

WILL give liberal dis. 2nd T.D. of $13,400. Has 1 yr. 9 mos. to run. Straight loan in business zone. Worth $65,000. VA. 4119.

WANT $8000, 7%, $18,000 CORNER. OWNER BIG PRODUCE MERCHANT HOLDING TO IMPROVE. Value 1926

$3500, 18T mtg. 8%. Good 4-fam. flat, 7th ave. nr. Wash. Always filled. Lot 40x150. MR. VORCE. 3875 Wilshire Dr. 8042.

WANTED BY OWNER
$7000 1st mortgage on $15,000 Holywood home. 7% interest, 3% bonus. EM. 6521.

$65,000 ON 640 A. on F. H. Blvd. worth $140,000, but will pay 11% 1 yr. No comm. Owner EM. 6340.

$40000, 12%, subj. bk. loan, 40x150 Manhattan nr. 3rd. Val. $50,000. 184417.

$4000—$10000 per year for 4 yrs.) By med. student. Refs. Security. BR. 6119 before 12 a.m. today.

WANT $7500, 12-rm. dbl. stucco, nr. Fairfax ht. value $15,000. LAR-FIELD 253 S. Broadway, MU. 7444

FIRST MORTGAGES FOR SALE—
MORRISON MORTGAGE CO.
734 SECURITY BLDG. TR. 7678.

WANT $2000, $2500, $3000, $3500 1st mtg. A-1 A. improved Prin. only. 1118 E. 43TH. 41880. 1 to 4 P.M.

$20,000 5%, 1ST. Imp. ct. Lot 170x210 Selling at $45,000. Disc. $10000. 1 yr. 10% int. 1 yr.

WANT—$5000 1st mtg., owner's home, Hollywood; Melrose district. Value $10,000, approx. WA. 4232, 5 to 6.

WANT $2000, 1 yrs., 8% on 6 acres near Redondo. Value $15,000. Address owner, Times Branch.

$5000 1st mtg., 8%, from prin. party, cor. stucco double bung. EM. 5678.

$7000, 1 yr., 8%, 2-rm. duplex, Southwest. Prins. only. RO. 9354.

$12,000, 7%. Beautiful home. Large corner. Value $16,000. TU. 8332.

$6000 1ST Mtg. 8% on 5-rm. home. 6752 11th Ave. GR. 9383.

$1400 1st DEED 12% YR. SUBJ. to mtg. $4200 Bk. Loan. 1 yr. 9383.

$2500, 1 YEAR, pay $100 month & 8% int., no brokers. GL. 7970.

$3500 EIGHT first trust deed, 8%; good risk. No big bonus. OX. 1434

WANTED, 8% money. No bonus. VE. 1971 eves. 4473 W. 8th.

$7000, 5, Alvarado, Sunset sta., 10-7, duplex. WA. 2401.

$1400, 5, new bungalow, Sunset, 4 rms. Garage. WA. 2401.

$3500, 5%, 1st T.D., 60th, br. Western. Owner's home. Bonus. 184417

WANT $4000, 10%, 1st T.D., 1st on Main. Value $25,000. TU. 8832

WANT $12,000, 8% on large Hollywood income. Value $45,000. 8432

$4500, 7%, new 6-room stucco, Hollywood. Let 10x196. WH. 6615.

$6000, 8%, bonus, 6-room, two baths. Phone OX. 2595.

$1500 2nd, 12%, back of Thomas Co. $6500 brick home. TU. 8832.

$12,000, 8%, 10-RM owner's home. Wilh. dist. Bonus. 184-417.

$1400, 12%, Stock or bank 1st, $16,000. Holly, inc. prop. TU. 8832

OWNER wants $25,000 2nd T.D. on new apt. bldg. 6676 Beverly Blvd.

$5100, 8%, owner's 6-room home. Lge. cor. lot Hollywood. WH. 6675.

$3000, 8% 3 yrs. 5% bonus. 4-rm. stuc. home, Pasadena. Sterling 1021.

MORTGAGES—
Trust Deeds —71

$2364. 7½% Discount

Payable $50 per month. 5% int. All due in two years. Security worth $6000. Located close to new Firestone plant where there is real activity. See owner, MURRAY & STERN, 1115 Story Bldg. Phone TU. 8252.

$2000 1st Mortgage

8% int., due in nine months, secured on good modern 5-rm. house. Large lot. Property rents and that alone is location. Will give $50 discount for quick action. See owner, Murray & Stern, 1115 Story Bldg. Phone TU. 8252.

$1600 TRUST deed. Interest 12% quarterly. Principal paid out 2 yrs. at $400 semi-annually. The security is residence of six rooms, two baths and sleeping porch in nice location. Value $7000. Occupied by owner. Will discount 15%. C. E. Harris, 1927 W. 6th. DU. 2449.

$11,500 T.D. payable $300 mo. on property selling for $34,000, with $10,000 down payment. Will discount this 8% T.D. for quick action. This home sold to prominent motion-picture star and is located in best residential district in Beverly Hills. OX. 6111.

PIECE OF GOLD

$275 DISCOUNT 8%
Owner will sell $1400 T.D. on new 6-rm. home, nr. Western ave. for $1125. A-1 security. See owner 9629 ANGELES MESA DRIVE.

WE PAY CASH

FOR YOUR MORTGAGES, TRUST DEEDS AND CONTRACTS
Quick Action. No Escrow Fee.
FRIENDLY & FYBUSH
1032 VAN NUYS BLDG. STADIUM. 1911

$4500 trust deed on Beverly Hills residence, selling for $30,000. The 1st mtge. on this property, $15,000; trust deed to run 2 yrs. payable $100 mo., including 12% interest. Call Mr. Howe, OX. 6111.

$4000 DISCOUNT

8 trust deeds, face value $15,671. Will assign with recourse and furnish financial statement of $100,000. 4106 S. Western. UN. 4797.

$7000 first trust deed, 8%, centrally located improved Hollywood property. Valuation $17,000. Also $2000 first mortgage, 8%, due in about two years. Valuation $7000. Call Glad. 9104.

FOR SALE: First mortgage $25,000. On brick business building 50 by 105 on prominent corner. Income $44000 yr Value $65,000 Owner A-1 risk. Will discount $1500. Gifford. 5464 5th Av. V.Ermont 5362

TRUST DEED MONEY

Ready cash, quick action, No brkg. CALIFORNIA RESERVE CO.
(The Trust Clearing House)
423 S. Spring st. Ph. MUtual 5147.

$1700 T.D., payable $40 mo. including 8% int., due 2 yrs., secured by new 2-rm. house, sold for $5000 cash and carried by owner. 15% discount. Cheesman. OX. 6111.

T.D. $2000, 12%, 1 yr., 2nd to $7000 Mtg. Co. 1st at 7%. $4,000 magnificent West Side home. Owner, 5709 Brynhurst ave. VE. 1563 or WE. 4565.

FOR SALE—$2500 Trust Deed on Whittier Blvd. business property. Due six months from date. Will discount $500 for quick action.
Call TRinity 5872

Bargain For Someone

Mortgage secured by Riverside acreage foreclosed. I do not want acreage. Mr. Heinz, TRinity 5124.

SEVERAL good 8% T.D.'s Liberal disc. on close-in new stucco home. Private parties only. 2629 ANGELES MESA DRIVE.

MORTGAGES & trust deeds bought & sold. Own funds. Quick action. to $2500 mtg. H. P. Jenkins. HE. 5189. 6051 Santa Monica Blvd.

$228 T.D. 8%, $30 per mo. 1st mtg. $2500. 8-rm. stucco worth $5500. Made payments 1 yr. promptly. $350 disc. TH. 4179; Dyck or TH. 3506.

$3000 T.D due 15 mo. Interest 12%, on $16 000 duplex Beverly Hills. Prompt action. Call Mr. Howe, OX. 6111.

$1500 TRUST deed payable $50 per month, including 8% interest, subject to first mtg. of $12,000. Prompter worth $75.00. Call VIc. 2169

T.D., $2500, payable $10 per mo., all due 3 yrs., 8% int. Discount 30%. DURROW, 241 N. Crescent Heights Blvd. Ig. A. WH. 6079.

$1500 1ST TRUST DEED, 2 YRS., 8%. WILL GUARANTEE AT 20% DISCOUNT. RES. PH. HE. 3231.

MORTGAGES—
Trust Deeds —77

ONE OF LOS ANGELES' largest real estate developers has on hand a few first trust deeds on homes that are occupied. These loans bear 8%. are guaranteed and are offered at par with accrued interest.

Address HF, box 443, Times Branch.

7% CONSERVATIVE FIRST

$7750. HOLLYD. VALUE $17,500

R. R. Westfall.
CITY MORTGAGE & TRUST CO. INC.
422 Security Title Ins. Bldg.
6th & Grand. TR. 0426.

TRUST DEED $2200. $30 mo., 8%, due 3 yrs. Discount 20%. Subject to $2500 mtg. H.J P. Jenkins, HE. 3189. 6051 Santa Monica Blvd.

WE buy mtgs. T.Ds. contra with our own money, quick action, no brokerage. 403 Bdwy. Arcade Bldg.

$EARNED T.D. for sale, balance $1265, well secured and good mutual risk. Lib. disc. Ph. GArfield 4525.

HAVE $3500 MY OWN MONEY. WANT GOOD T.D. VALE, EVENINGS, El. 1661. Days TU. 8783.

$3400 T.D. $40 mo. int., dis. 18%, runs 2½ yrs. now Holly home. OR. 3791.

$2850 T. D. DISC. 15%
Pays $40 mo., 8% int., due 2 yrs. 7 rm. bung., sold $3000. OX. 7104.

WE buy mtgs. T.D.s. contra. with our own money, quick action, no brokerage. 403 Bdwy. Arcade Bldg.

$1500, 12%, $40 mo. Balance due in 11 months. Payable $40 mo. on West side English home. OR. 3328.

$2383 TRUST deed, 12%, $125 mo. & interest. Mtg. $12,500. 21-rm. flat, val. $26,000. Phone WH. 5854.

$1500 MTG. 8%, 2½ disc. on 7-rm. stucco Beverly Hills. $1500 mtg. 8% 4% disc. TH. 1346.

197 MTG. $2500. 2 yrs. 8% 6% disc. New 5-R. stucco. DEL. 7281.

$3000 18T mtg. 2 yr 8%. Van Nuys. Disc $400. 7TH 4404.

WANT TRUST DEEDS
C. A. STEWART. TH. 4404.

$1500 T.D. 12% on owner's 6-room home, cor. lot, Hollywood. WH. 6475

WILL sell second T.D. for $1650. Has 1 yr. 9 mos. to run. Straight loan in business zone. Worth $65,000. VA. 4119.

$3000—18T T.D. 8%. 5% disc. due 3 mo. Own. 318 Haas Bldg. VA.4713

$1356 T.D. 5 large rms. 8% 8 yrs. 8% disc. TH. 2745. Eve. TO. 2468

$6000 trust deed, 8%, 2½ disc. 10105 S. Figueroa. TH. 4446.

$2000 MTG. 8%, 10% bonus. Sowest. 6-rm. house. 7% Sterling 1021 disc.

$2000 T.D. 28% disc. $1500 T.D. 25% disc. 7211 San Pedro. TH. 1374.

$1600 T.D. 7 yrs. 7 mo. 8%. Will discount. GR. 4472.

7 & 8% FIRST trust deed serviced. E. J. MEGANE. 8294. Inc. 1918.

$3000 18T Mtg. 8% on 5-rm. home. 6752 11th Ave. GR. 9383

STOCKS AND BONDS—
Miscellaneous —78

WANTED—500 shares Seepe L. & P. State price. Address R, box 13, Times Office.

WILL buy Rite Auto Lite stocks; state amount and price. Address R, box 592, Times Branch.

MINES AND MINING—
Miscellaneous —80

GOLD rich free milling quartz in Honduras, some small capital to work, his returns. Address D, box 300, Times Office.

FOR SALE—Cheap gold mine equipped with machinery, almost ready to start. OWNER, 2097 W. 29th Place. Phone NO. 4451.

FOR SALE—Aug. 29th, 10 a.m., at Mariposa County Courthouse, under foreclosure of mortgage, 6 in D. Mining Company property.

SILVER & gold property, smelter returns 11, sell for $50,000. CH. 1825.

WONDERFUL opport., small invest. Address C, box 61, Times Office.

BUSINESSES

HOTELS, ROOM'G HOUSES
For Sale, Exchange, Etc.
For Sale —81

FOR LEASE—HOTEL
178 GUEST ROOMS—EACH WITH BATH. BRICK FIREPROOF STRUCTURE — READY ABOUT OCTOBER 1ST. WE CAN WRITE AN EXTREMELY FAVORABLE 10-YEAR LEASE—UNDER $15 PER ROOM. CALL OR GET FULL DETAILS. Ask for Mr. Donovan, with
H. E. DOMINT & CO. INC.
511 Sun Finance Bldg. 6th & Olive

HIGHWAY HOTEL
NET INCOME $10,000 PER YEAR.
$15,000 CASH HANDLES ENTIRE DEAL. WHICH INCLUDES BLDG. & FURNISHINGS.
H. E. DOMINT & CO. INC.
511 Sun Finance Bldg. 6th & Olive

FOR LEASE—10-ROOM NEW APT.-house, two apts. & halls furnished. Rent $110. Will give percentage lease to responsible party. ELMER SIX & CO. 605 S. Flower St. MEt. 5135.

50-ROOM hotel downtown. R. & C. water in all rooms. Rent $250 per yr. lease, always filled, only $6000. $2000 down. OWNER, 601 Hibernian. 400 S. SPRING ST.

16-ROOM apt., $700, cut from $1000. Owner must sell. Private bath, nicely furn. BROKERAGE, 514 San Fernando Bldg.

30 RMS. furn. rent $150, long lease. Priced $3500 for quick sale. A. J. HAMELL CO. MU. 4238.

13 ROOMS clearing $175 monthly. Price $1000. $400 down. Clean rent. Call 206 Delta Blg. 426 Spring

14 R. HOTEL, fine furn., long lease. See this. 522 S. ALMA, cor. Whittier Blvd.

17 RMS., well filled, 4 str. Splendid Westlake dist. $900 handles. Rent $120. 1066 S. Burlington.

12 ROOMS, beautiful furn., 2-year lease, $15,000. $1000 dn. time. 822 N. Orange

11 RMS., good furn., parking space. Cheap, rent. Good income. DR. 2774.

For Exchange —81-A

LEASE and furn. modern hotel. Address E, box 298, Times Office.

For Lease —81-B

14-RM. roominge house comp. furnish. $100 mo. TAYLOR. 395 Hill St.

Wanted —81-W

HOTEL to lease unfurnished. State rent & full partics. Must be reas. Address D, box 61, Times Office.

BUNGALOW COURTS—
For Sale, Exchange, Etc. —81½

9-UNIT court, garages, furn. apt. Los Feliz & N. Vermont dist. 598760.

APARTMENT HOUSES—
For Sale —82

NEW APT. HOUSE

37 rooms just completed, mostly studios, Westlake Park district. Price $45,000. Terms. Lease only $12.50 a room. Considering the cost of the equipment and location this is a splendid lease See Mr. Wold with R. L. Leaner Co. 642 Pac. Mut. Bldg. TRinity 2911.

PHONE your want-ads to The Times. No credit arrangement necessary. Courteous experienced ad-takers, day and night, will help you with your copy if desired. MUtual 6788, Ext. 26.

76-RM. hotel & apt.-house. Best loc. in bay dist. Doing fine bus. Ill health reason for selling. Owner. Address G, box 75, Times Office.

A BIG LITTLE BUY
$500 full price, 9 rms. furniture. Rent $46. Close in. Good income. MISS HANEY, MU. 4235.

40-RM. apt. Good bldg. Fine loc., o'st. furn. $4000 hdle. Republic Opera Co., 724 Roosevelt Bldg. TR. 5118.

SMALL apt. house, $1000, for sale or trade. 10169 S. Figueroa. TH. 4446.

Wanted —82-W

CLEAR "B" zone lots, Hollywood, and cash for good lease and furniture. OWNER, TU. 2732. Owners only.

WANTED—Apt. house and for that can be bought on terms. Turrill, 704 Low State Bldg.

WANT apt. house lease & furn. Will trade clear property. OR. 4972.

BUSINESS INVESTMENTS—
All Kinds —84

WANT party with $2000 help complete well drilling on large acreage, good geology. New Mexico. Oil at shallow depths. Ground floor deal with good chances make fortune. Address BO, box 402, Times Branch.

BUSINESS INVESTMENTS—
All Kinds —84

AVIATION

Aerial transportation company fully organized and qualified to do business in California offers ground-floor proposition to high-class men. Business organization now forming. $10,000 required. References exchanged and full investigation invited.

Address T, box 42, Times Office.

IF you have $10,000 cash I can assure you of an income of $150 per month. Get the facts about this wonderful money making opportunity now. Don't wait, but remember you must have $10,000 in cash to start. Your investment is backed by real estate worth 20 times the value of your investment. You must devote some time to the business and probably a larger return will be assured. This is open only to men and women who are interested in making money. Address O, box 575, Times Branch.

MAIL ORDER distributing business available, requiring small capital. Profit 100% and advertising appropriation. Potential market tremendous. Materials & merchandising plans complete for immediate action. International Distributors' Corp. 1908 W. 6th st., Rm. 628, VA. 1012.

UNION INSURANCE BLDG.
MONEY MAKING OPPORTUNITY

Advertiser offers at attractive price, $1000 personal stock in successful going business of large scope, showing unusually profits. Must sacrifice for quick action. Address F, box 527, Times Branch.

GENTLEMAN

to connect with local firm doing big volume of business annually. $2500 to $5000 required, fully secured. Appt 542 So. Pacific Blvd., Huntington Park, Calif. DR. 8481.

WE can use additional capital for expansion of established profitable business and will pay the investor a minimum of 10% plus safety. Let us explain our plan, then you be the judge. Call at 5 this p.m. 726 W. 9th ST.

MAN with sales ability who can invest in growing corporation. Must be able to invest $1000 to $3000. This affords a good weekly salary, strictly legitimate proposition. Don't call unless able to comply with above requirements. 604 S. Wall, Mr. Berry.

$20,000 FOR interest. Retiring partner, business established 17 yrs., profits made $42,000. Assets $80,000, of which $20000 is cash. Investor active or furnish substitute. Write, call, forenoons only, headquarters, 731 Westminster Ave., Venice.

A RARE opportunity to share in an established business. No experience necessary. This is one chance in a lifetime. Highest banking & other references. Cash $20,000 for ½ int. It will pay you to investigate. Address D, box 291, Times Office.

BUSINESS OPPORTUNITIES
Of Many Kinds
Miscellaneous —85

A WONDERFUL INVENTION

I am owner of several new basic patents. The newest is a fan. The piston moves in straight line discharging the fluids in constant volume and velocity without any noise or vibration, controls electric refrigeration in the home. Eliminates dead centers, has less than 1/3 the working parts. Saves 25% manufacturing cost and operates 20% cheaper than crank pumps. I will license parties in other States to build pumps and compressors under patents for sale. S. W. LUITWIEN, 1251 S. Flower. Room 719.

BE A SCALE BARON

SOME ROBERTS' WEIGHT-O-MATIC automatic coin scales collect as much as $500 per year on a $99 investment; no canvassing for you; paying location on America's most beautiful and best situated coin scales. OWN A SCALE ROUTE. We will start you. Call at Roberts Co., 1719 N. Vine st., Hollywood.

We will give exclusive right and territory for Universal Wash. and Oregon on nationally known constantly repeating & profitable article play here in several hundred stores, to party with sufficient funds to warehouse and manufacture. Mr. Wolf, GRanite 7406, Golden West Specialty Co., 4001 Santa Monica Blvd.

Rare Opportunity

FOR man in Cal. mfg. concern; our products have natl. distribution. Proven homes built. Immediate. Exp. unnec. if willing worker. Req. $1000 secured by int. in bus.; draws $200 mo. at start. Apply 4043 S. HOOVER.

MAN OR WOMAN with $1000 can make connection with Hollywd. mfg. Company that will return money first year thereafter, together with salary. References furnished and required. 1605 Cahuenga ave, Rm. 11 and 12.

BETTER THAN AN
OIL WELL

Man or woman or group of men or women to handle Rinehe rid bug proposition that will show bigger and quicker profits than oil or lumber. Address D, box 247, Times Office.

SALARY position and interest in business offered to ambitious young man who will invest $2000 in into prosperous magazine publishing business and who can invest $2000. No competition. Unlimited field. 711 Western Pacific Bldg. Ask for Switzer or Simons. Phone WE. 1661

ROCK & GRAVEL PLANT BUSINESS—1-3 or ⅓ interest for sale. Parties buying can take active interest if they desire. This proposition will stand investigation as to value and earnings. Stine & Ellis. Write P.O. box 327, Burbank, Calif. GR. 1653.

General Salesmanager

SALARY $5000 per YEAR & BONUS with national corporation. $5000 investment required. Address P. O. BOX 942, L.A. State full particulars and phone number.

NO INVESTMENT REQUIRED
Just want a real salesman to connect with two other hard working salesmen now making good money. Sound business. Car necessary. Address Box 619, Times Office. Long Beach.

BRANCH MANAGER

For large manufacturing co. Permanent connection. $250 per mo. Must have good refs. and $10,000. Investment secured. Give phone number. Address E, box 154, Times Office.

I HAVE a very meritorious patent, ready to issue in U. S. and want some one to finance foreign patents. Anyone interested in same, write or call John McGrin, 511 E. Colorado Blvd. Glendale, Calif.

AN old-established furniture factory sells direct to consumer; good earning business; low rent; long lease; good location; $10,000 to $15,000 will handle. No agents. 5434 East 14th street, Oakland.

WANT bung., flat, apt. or lease. Have sight Sinizel Orange Mills, $1000 each. Eight Beach Club memberships, $300 ea. $1000 lot equity. Consider good auto, modern dental equip., collection or what? 6145.

ROAD-HOUSE cafe, established business for man & wife. Sell for $1250, $400 down, bal. $50 monthly. Take good car down payment. 12124 Washington Blvd.

ASSISTANT office manager wanted by established manufacturing firm employing over 20 people. Salary $200 mo. and profits; $1500 inv. req. Prefer trial basis. 1030 S. Broadway

HEIRS, ESTATES, property owners Judgments. We recover. Heirship certificates certified. Call STEPHEN B. DEXTER, 703 California Bldg.

DISTRIBUTOR for California article new on the market. Must see to appreciate. one that can finance himself. Address B, box 646, Times Branch.

ESTABLISHED builder with excellent prospects wants silent partner with cash, excellent income. Address D, box 144, Times Office.

PLEASANT estab. bus. nets $18 day, 4 yr. lse. Rent $45. Books open for inspection. Real bargain! Trial to prove. 6002 Hollywood Blvd.

OWNER, out of town TODAY, mail order, wants partner with $1000 or more & sales ability. Money secured Address C, box 916, Times Office.

35x60 FT. on Figueroa at 27th Pl. On lot with gas sta., repair shop & wash rack. Lease for any business. Priced right.

$300 PER MO. income from a little farm in Cal. No investment. No obligation. Mr. DENTON. Rm. 404. 650 S. Spring.

GOOD cafe in small live town. Other interests must sell at once. Small amount can't to responsible party. Address T, box 42, Times Office.

ADVERTISE 400 different country newspapers, 28 words, $10. Business getter. Lists free. KEATOR, Hartford Bldg., Chicago.

SPACE for DRESSES in good millinery store. Low rent. RO. 2762.

BUSINESS OPPORTUNITIES
Of Many Kinds
Miscellaneous —85

$600.00 IN CASH

WILL GIVE YOU AN IMMEDIATE INCOME OF ABOUT
$33.00 PER MONTH

Get the facts about this wonderful money-making opportunity now. Don't wait. But remember—you must have $600 in cash to start. Your investment is backed by Los Angeles real estate. INCOME STARTS AT ONCE. You don't have to leave your present employment to participate in this Big Opportunity.

Call, phone or write TODAY
HUNNYMEDE COMPANY
704 S. Spring st., Room 1101.
Phone TRinity 2647—2493.

FOR SALE—Up-to-date Ice Cream manufacturing plant in San Bernardino. Only exclusive ice cream plant in largest county in world. At present only retailing. Wonderful opportunity for wholesale business. All cream sold here at wholesale shipped in from L. A. Chamber of Commerce reports wonderful opportunities. 40,000 gallons yearly to draw on. Partnership dissolving. $12 000 cash will handle. Come in and look over now. No correspondence. Write or wire for appointment. MURRAY ICREAM CO., Box 472 San Bernardino.

OPPORTUNITY

MFG. concern has opening for party who can put $2500 in going & paying business where monthly profit exceeds $4000. Draw $200 monthly & share profits. Write fully. Address C, Box 57, Times Office.

WANT capital, small or large amts., with or without services to be used in profitable and safe business investment fully secured. Assured cash returns over 24% on investment in addition to liberal compensation for services, if active. Full explanation at 5 this evening at which time $45 will be given away in prizes. Be on time, please. 726 W. 9TH ST.

FOR sale, costly equipped cafe and lunch counter doing splendid business. Long lease, clean rent. Some clean cash will handle. Will consider partner. Lewis Realty Co., Seaside Ave. at Venice Pier. 41483.

WANTED—Party with $10,000 to join with me and take charge of small mfg. business which I am going to start. Call manager, 122 E. 4TH ST., 10 a.m. to 1 p.m.

WANT gentleman with $25,000 for silent partner in growing construction firm. Wonderful opportunity for one who plans to build. Address N, box 576, Times Branch.

BUSINESS OPPORTUNITIES
Of Many Kinds
In Miscellaneous Order —85-A

CONFECTIONERY & drugless drug store. A going business. Located in Van Nuys at the junction of Victory Blvd. & Sherman Way. Don't buy until you have seen this. For sale by owner only. F. C. EWING, 6404 Van Nuys Blvd., Van Nuys. Phone Van Nuys 646.

CONF. clears $300 monthly, living-rooms, $600 handles. Cowper, 461 Hibernian Bldg. 4th & Spring.

CONFECT. dandy little place; clears $175 mo.; rent $50; 6xr living rms.; $450 hdls. Call 426 Spring Rm. 201

CONFEC. & cafe bargain for quick sale. Owner 42526 PASADENA AV.

CONF., fountain, lunch, liv. rms. Nr. school. Owner, 5979 S. Figueroa.

CONFEC. up-to-date equip. Securities, A-1 loc. 2 terms. 926 Bartlett bg.

CREAMERIES dairies, ice cream mfg. Specialist, Leroy Corliss, Broker 1123 S. Monterey St., Alhambra. Tel. 4325.

DAIRIES, creameries, ice cream mfg. specialist Leroy Corliss, Broker 1123 S. Monterey st., Alhambra. Tel. 4325

DAIRY & delicatessen for sale. Good reason. Call TO. 1694

DELICATESSEN

In Glendale, located in large market. Now doing $250 clear. Right for man who can handle strict investigation. 416 W. 9TH ST.

DELICATESSEN store on Cahuenga ave. Old and well established. In large market. North of Hollywood Blvd. For sale or trade. Owner has another business. HO. 8447.

DELICATESSEN store & sandwich parlor. Best location Hollywd. Blvd. Wonderful business. Long lease, low rent, good opportunity. OWNER, 1807 North Alexandria. FR. 592176.

DELICATESSEN and lunch in busy location. Owning to illness. Sacrificing. Price $950. Only $400 down. Rent $50. Call 206 Delta Bldg., 426 Spring

DELICATESSEN concess. to rent, lit-clean mdn. mkt. 4023 S. Figueroa.

DENTAL office for sale, semi-advertising. Two new S.S. White units & chairs. One hour from Broadway. Open for thorough investigation, 1-ing $1500 months. $2000 cash hdls. Address E, box 27, Times Office.

DENTAL office, well established with modern equipment. Owner retiring. Call or write 105 E. VERNON.

DISTRIBUTORS—A clean-up before Xmas. Education steel conditioner, Superior to (Mecano) and (Erector.) Sell on sight. Demos! required to exclusive contracts. Call 9 to 12 a.m. Tedlock Products. 2739 TEMPLE. 1ST Tedlock Products. 2739

DRUG store in Pasadena. Wonderful corner location, mahogany fixtures. Beaut. fountain. Doing excel. bus. Address E, box 25, Times Office.

DRUG, sundries & ice cream fountain, serving lunches. In Glendale. Ralph R. Race. 224 S. Brand, Glendale. Ph. Glen. 2858.

DRUG store, doing $55. Price $6000, $1000 handles. Rent only $50. Henderson. $11 Citrus Bldg. VA. 0475.

DRY GOODS STORE, fine loc., good reputation up-to-date stock, account ill health will sell 75c on dollar, stock, rcd. to about $4000, store estab. 2 yrs. This is snap, you save $1000 & step into store going bus. See this today. 5000 S. VERMONT. NO. 11756.

DRY goods and furnishing business. $1500. Owner made enough to retire. As low as $500 cash will handle. Sell at discount. See
IRVING L. TURNER
$35 So. Grand ave. Los Angeles

DRY goods and furnishings store, sales $220 month. Strategic corner. $7500 will handle, balance terms. 2400 West Main. Alhambra.

DRY goods & furnishing bus., $11,666. Sacrifice $6000. Cash or trade. $40,000. See T. Turner, 855 S. L. A. St.

DRY GOODS & FRESH PASTRY. Must sell, real snap. $100, fine owner 10 a.m. to 2:30 p.m. 4154 S. Bdy.

DRY goods store and nice fixtures for sale at a bargain. Good business. 2316 S. Union ave. L. A.

EMPLOYMENT AGENCY. M. E. Day, 645 Hyde St., San Francisco. For sale. Attention agents.

FACIALS
Scientific Treatments

Beautifully furnished Hollywood offices, complete with cosmetics and formulae. Increasing exclusive Hollywood clientele. Sacrificing $750 CASH. GOING ABROAD
Suitable for Rubinstein, Arden or Dorothy Gray customers. Phone GL. 6952.

FORD dump truck, earns $12 day, $450 cash. Phone Inglewood 1081-R.

FOUNT., lunch, 20 stls. Comp. cost, over $3700. 4 Vermont cor. Vernon

FRUIT stand for sale or rent. Good location. See Mr. Marer, 5106 HOLLYWOOD BLVD.

FRUIT & vegetable stand for sale. Located at 5845 W. 16th st. Sacrifice for immed. sale. Owner, DR. 4035.

FRUIT; veg., mkt., open air, Liv.-rms. $175. 8717 Santa Monica Blvd., Sherman.

FRUIT stand corner location, bargain for cash. 2977 Moneta Ave.

FRUIT & veg. concess. to rent, 1st-class gds. mkt. 4023 S. Figueroa.

FURNITURE bus. with accy. for fireproof incinerators & auto awnings. Fine income. Large stock, new & 2nd-hand furn. No competition. Fine loc. Must sell at once. 2425 Beverly Blvd. DR. 8295.

FURNITURE STORE — Live furniture man with capital can establish good business in fast growing community of 4000, in 20 months 800 new homes built. Investigate. Address R, box 520, Times Branch.

GARAGE, REPAIR
Leading gas & auto city, 100 mi. out at invoice. $2000 handles.
RICH THE GARAGE MAN
2641 SO. GRAND. ST.

GARAGE SACRIFICE
Sickness forces sale. 100-car capacity. Only $600. 5-yr. lease rent $300. $1500 handles.
WALLACE, 216 W. 6th. Rm. 1206-7

GARAGE, 20 cars mach. & battery shop fully equipt. 2½ yrs. lease. Doing good bus. Price rent. Must go 6. 1274 S. SAN PEDRO ST.

GARAGE 20 mi. south old est. money maker, good location, 5 yrs. lease, cash sale offer $26 Bartlett bg.

GARAGE, sell or trade for country property, going sales & service rent $20, you furnish fixtures, no other expense. Address C, box 203, Times Office.

GARAGE, storage, Holly'd, nets $500 mo. 6-yr. straight lse. $250 mo. A bargain! 6002 Hollywood Blvd.

GARAGE, nets $200 mo. now. Can dbl. income. Rent only $50. Long lease, cheap rent, tire business if wanted. 1274 W. VERNON.

GARAGE, repair shop in loc. suser serv. MAC. rent, health. DR. 4172.

GAS STATION

Wonderful location on one of the busiest thoroughfares in Calif. Owner owns all buildings and equipment. An ideal place for two people. $5000 will handle.
406 S. Main st., Room 610.

GAS STATION SUPER STATION
Pumping over 400 gal. daily, 10 gal. oil. Good sub leases. $3950. $2500 down balance terms.
RICH THE GARAGE MAN
2641 SO. HILL. ST.

GAS station, 250 gas a day. Shell & Standard. Busy tire & bat. dept. Choice close-in location. Only $1300 buys it. Make terms. Call 674 W. WASHINGTON ST.

GAS STA., GLENDALE

4 visible pumps, up to date equipment. Can't be beat for location for $1250, full price, 416 W. 9TH ST.

GAS. Sta., 5 yr. lease, tire mech. & batt. shop, wash & grease, 2 pumps, fully equipped. Will net $400 mo. Price $1750, including modern 4-rm. apartment. 7641 Santa Monica Blvd.

GAS sta., 4 vis. pumps. Estab. bus. Low rent. Cost $2300. Owner keeps tire & bat. shop. Sell sta. $800 to responsible man. Call 674 W. Washington.

GAS station and restaurant lease for sale, located at La Mirada Blvd. and Bloomfield Rd., ¼ mile east of Norwalk. Mr. Condon, proprietor.

GAS station, 2 gds. pumps, repair shop & restaurant. Small, Best 1-man sta. in city. Full price $2600. Terms. See this. 674 W. Washington St.

GAS STATION FOR RENT. 3 pumps, close in, straight lease, very reasonable rent, best looking sta. on the ave. Snap. 1232 S. BROADWAY.

GAS station, 300 gal. a day. Richfield. Good bat. & tire bus. High-class trade. $1200 cash handles. Consider clear lot. 674 W. Wash. st.

GAS station, S. Fig. st. location. Subleases pay all rent. Old established trade. Sell all bldgs. & equipment. Terms. 674 W. Washington St.

GAS super sta., complete, wash, storage, 2 gas pumps, fruit stand, drinks, living qtrs., a money-maker, rent $40, full price $950. 1372 E. Redondo Blvd.

GAS sta. compl. super. long lease. Subrents pay all overhead. Clears $400 mo. Will give 30 da. trial & sell at invoice. 1402 SO. HILL.

GAS SUPER NET PROF. $600 MO. MUST SELL. BEST OFFER TAKES IT. CHAS. SCHIFF. 2323 W. MAIN.

Gas station for lease, doing good business. Low rent, long lease. Here is a real buy. 416 W. 9TH. ST.

GAS sta., pumping 400 gal. a day. $3000 full price. Barsin. 1557 N. Western ave. Sunset & Hollv. Blvd.

GAS sta. Sacrifice, $800 down, 5 yr. lease rent $25. Nets $200. WALLACE, 216 W. 6th. Rm. 1206-7

GAS station, 500 gas day, 5c margin, 400 oil mo. Terms. Brokers don't call. 4500 W. 3RD ST.

GAS sta., 2 pumps, selling 5000 gal. mo. Money maker, est. 2 yrs. Phone Owner, even. EM. 2735.

GAS sta., 2 pumps, fully equipped. 138 W. LOS FELIZ RD. Glendale.

GAS repl. & tire shop. Lease & stock. 1200 S. Brand. GLENDALE.

GAS STATION. $450. LEASE. 6c MARGIN. PHONE WA. 5447

BUSINESS OPPORTUNITIES
Of Many Kinds
In Alphabetical Order —85-A

GAS sta., 3 pumps, fully equip., $500. Whittier Blvd. op. Dunceland, Pico.

GENTS' furnishings, army-navy store. Opportunity to purchase live, old established business. Sacrifice $6500. Address E, box 15, Times Office.

GREASE rack & battery shop. Reas. rent. Large wash rack space free. Service Sta., 4900 E. Hooper.

GROCERY—Will sacrifice large stock & fixtures, furniture, Dodge car. Cheap lease. liv.-rms., double garage. Large storerm. Open front. Blvd. location. Everything goes for $2000. W. J. Shoemaker, 601 Centinella Blv. Inglewd., Cal. Ph. 131-W

GROCERY store, open front, on Pasadena ave., Highland Park. Same owner for last 5 years. A good money-making place. Must be sold at once as a great sacrifice on account of owner's illness. Phone G